THE POST-CRESCENT

VOL. LXXI No. 28 | 36 Pages | THURSDAY, NOVEMBER 4, 1965 APPLETON-NEENAH-MENASHA, WIS., | ASSOCIATED PRESS WIRE SERVICE | Price Ten Cents

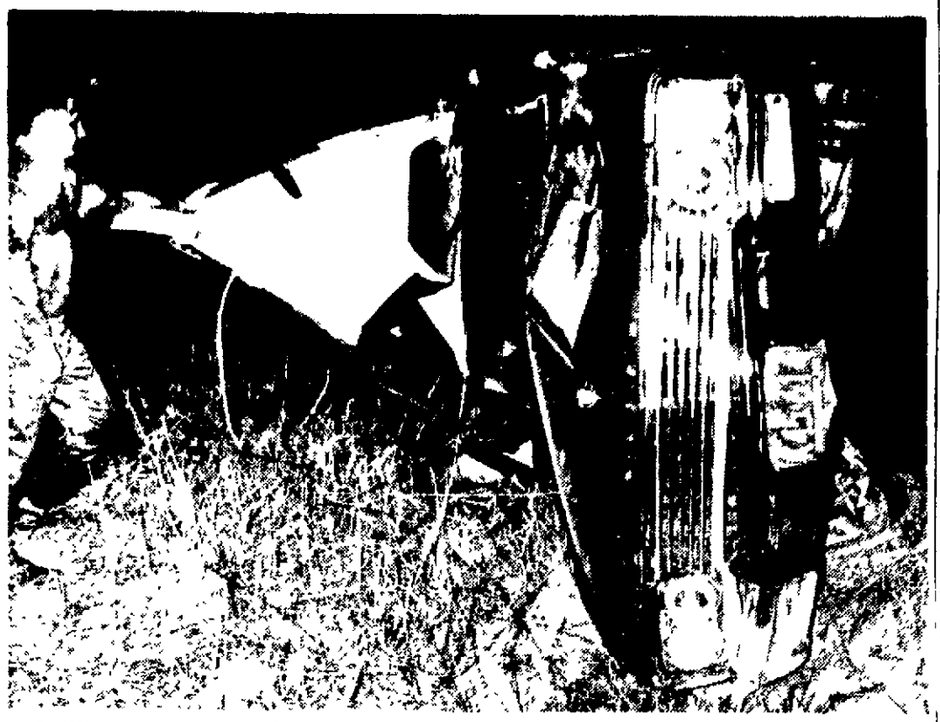

William L. Hietpas, 18, 408 W. 15th St., Kaukauna, was killed and two other youths were injured, one critically, when his car failed to make a turn and rolled over early this morning at Outagamie County Trunks Z and ZZ. Injured were Clifford Holschuh and William Dercks, both 18, of Kaukauna. Inspecting the vehicle is Dennis Gerharz, Kaukauna. (Post-Crescent Photo)

LBJ Signs Farm Bill; Orders Federal Study

Johnson Beats Deadline For Pocket Veto of 4-Year Agriculture Measure

JOHNSON CITY, Tex. (AP) — President Johnson announced plans today for "the most thorough study ever conducted" of federal farm programs after signing into law a four-year omnibus agriculture bill affecting most major commodities.

Johnson just got under the wire in signing the measure — one of the major bills of the 1965 Congress and one carrying an estimated $4-billion price tag for the 1966 crop year.

The President's action was announced Wednesday night by the Texas White House shortly after 11 p.m. Had he waited until after midnight, the legislation would have died by pocket veto.

Geared to Growth

Issuing a 1,500-word statement on his action, Johnson hailed the new law as establishing "a farm policy geared to growth" and one opening a new chapter "in the miraculous story of American farming."

The chief executive said the legislation with major innovations affecting wheat and cotton growers and dairy farmers, marks a milestone.

"Yet," he said, "all of this can be — and should be — only a beginning."

Then he announced establishment of a National Advisory Commission on Food and Fibre which will "construct the most thorough study ever conducted of the effects of our agricultural policies on the performance of our economy and on our foreign relations."

Commission Head

The commission, to be headed by Dean Sherwood Berg of the school of agriculture at the University of Minnesota, will report to the President within 18 months.

Said Johnson:

"I am asking this commission to make a penetrating and long-range appraisal of our agricultural and related foreign trade policies. This commission will undertake this review in terms of the national interest, the welfare of our rural Americans, and the well-being of our farmers, the needs of our workers and the interests of our consumers."

Simultaneously, Johnson announced establishment of a committee on food and fiber to be headed by Secretary of Agriculture Orville L. Freeman.

New Bill

Johnson contended the new farm bill would:

— "Help reduce the cost to the taxpayers of all our farm programs."

— Strengthen the competitive position of American cotton, wheat and feed grains in world markets.

— Lead to elimination of costly grain surpluses by 1970 and great reductions in surpluses of cotton and tobacco.

—"Begin a new era of city-county cooperation as we use surplus cropland to increase outdoor recreation and beautification."

Past farm programs, he said, have had deficiencies: Farm income has been too low, sur-

Turn to Page 10, Col. 1

David Carley Announces Candidacy

Announcement Pits Him Against Lucey For Nomination

Post-Crescent Madison Bureau

MADISON — The first serious fight for the Democratic nomination for governor in more than a decade was virtually assured today with the declaration of David Carley of Madison, Democratic national committeeman, that he will run for the top ticket position in the 1966 primary elections.

The Carley announcement pits him against Lt. Gov. Patrick J. Lucey, who has been campaigning for gubernatorial support for months and whose candidacy lacks only the formality of an announcement. Lucey's public declaration is expected at the end of the year.

Carley at a news conference today said he made his announcement early because he anticipates competition in the primary, and also to permit time for a "full scale, broadly based campaign to be waged — and won."

3-Way Fight

There is a possibility of a three-way fight for the Democratic nomination. Dominic Frinzi, Milwaukee lawyer who opposed John W. Reynolds, then governor, in the 1964 primary, has said he is considering another campaign.

Carley is the former director of the state department of resource development, more re-

Turn to Page 10, Col. 7

Big Sweep Continues

Cavalrymen Hit Red Force Near Cambodia; Newswoman Killed

SAIGON, South Viet Nam (AP) — U.S. air cavalrymen were reported mopping up around Plei Me ambushed a Viet Cong force near the Cambodian border Wednesday night and believed they killed several of the enemy, a U.S. military spokesman reported.

In the air war, another U.S. fighter-bomber was shot down over North Viet Nam and the pilot was presumed killed. U.S. B52 bombers from Guam pounded a Communist storage area 30 miles northwest of Saigon for the third successive day.

An American newswoman photographer-correspondent Dickey Chapelle, 47, was killed by a mine booby trap during a U.S. Marine patrol 64 miles south of Da Nang. She was the first newswoman and the third member of the press killed in the Viet Nam war.

Big Sweep

About 2,000 Americans and Vietnamese were taking part in the sweep Miss Chapelle was covering, but no major contact with the enemy was reported.

Troops of the U.S. 1st Air Cavalry Division ambushed the Viet Cong 18 miles west of the Special Forces camp at Plei Me, which the Viet Cong besieged all last month.

Two rifle platoons — about 80 men — sprang the ambush only 3 miles from the Cambodian border. The fighting lasted three hours, and the Americans suffered light casualties, the spokesman said.

Other 1st Cavalry units sweeping the area killed four Viet Cong and found 37 enemy bodies believed to have been killed by U.S. air attacks during the siege of Plei Me.

Mekong Delta

In the Mekong Delta, the Viet Cong penetrated an outpost 45 miles southwest of Saigon and inflicted moderate casualties on a force of about 150 South Vietnamese Rangers, the spokesman said.

Another Vietnamese unit clashed sharply with a Viet Cong platoon near Can Tho, 80 miles southwest of the capital, and reported 15 guerrillas killed. No government losses were reported.

A government unit on an operation 40 miles west of Saigon uncovered a Viet Cong factory with six tons of explosives and 200 mines.

The plane that crashed in North Viet Nam was an Air Force F105 which failed to pull out of a dive on a mission 100 miles west of Hanoi. Other pilots said no parachute was sighted and no ground fire was observed over the target area.

It was the 120th plane reported lost in the North since the United States began bombing North Viet Nam last February. Ninety-seven Americans have been reported missing in the raids.

Crash Kills 18-Year-Old From Kaukauna

William Hietpas Accident Victim; 2 Others Hospitalized

A one-car accident about 1:30 a.m. today just east of Kaukauna claimed the life of an 18-year-old Kaukauna youth and sent two other youths to the hospital, one in critical condition.

Killed almost instantly in the accident at Outagamie County Trunk Z and ZZ was William Leon Hietpas, 408 W. 15th St.

In critical condition this morning at Kaukauna Community Hospital is Clifford Holschuh, 18, route 3, Kaukauna. He received a skull fracture and a fractured nose and is semi-conscious, according to authorities.

Apparent Driver

Also confined to the hospital, in "fairly good" condition, is William Dercks, 18, 1164 Harrison St., Kaukauna, who apparently was driving the car which was listed in his father's name. The injured youths were taken to the hospital in Kaukauna ambulances.

The Hietpas youth, son of William Hietpas, 1221 S. Madison St., Appleton, died of a brain injury, according to Outagamie County Coroner Bernard H. Kemps. He also had a skull fracture and several severe lacerations about his body,

Turn to Page 10, Col. 3

William L. Hietpas

Craft Hit Reefs

Cuban Exile Boat Feared Lost at Sea

KEY WEST, Fla. (AP) — The Mexican navy searched today for 36 Cuban refugees feared drowned off the Mexican Coast after their fishing smack cracked up on the reefs.

As hope of finding them alive dwindled, the Cuban government's order to halt the exodus of small boats from Cuba to Florida was in effect.

The minister of the interior said the action — effective at noon Wednesday — was taken due to bad weather and an imminent agreement between the United States and Cuba for an orderly airlift of refugees.

U.S. Coast Guard cutters braved 28-foot swells in the Florida Straits to search for two refugee boats long overdue at Key West from Camarioca, the port emigrants must use.

Several Executed

The straits, which separate Cuba from Florida, were dotted with empty boats left behind when the Coast Guard transferred refugees to its cutters.

The Mexican navy searched for the 36 off the northeast tip of the Yucatan Peninsula, where their fishing smack, Jose Marti, struck reefs. The navy said nine survivors were rescued, including four women, and six bodies were recovered.

Mexican officials said the Jose Marti left Cuba Oct. 25 and apparently was trying to reach Isla Mujeres. It sank Tuesday.

At least six persons have drowned previously and hundreds of others have been rescued from small craft trying to navigate the 90 miles between Cuba and the Florida Keys.

In Miami, a newly arrived refugee said several Cubans accused of trying to assassinate Castro July 27 have been executed.

Col. Lazaro Landeiras, a Cuban army official until 1952, said Mario Salabarria, chief of police under the Ramon Grau San Martin government in the 1940s, a Dr. Bernardo Milanes and others were believed to have been shot.

Landeiras' comments were made public by the exile Cuban Information Agency.

Student Claims Protest Against Working Serious

ALBUQUERQUE, N.M. (AP) — Earle Mansfield says he's sure his son's action in burning his Social Security card was a joke.

"Joe has always had a habit of doing clownish things like this and I'm sure this is more of the same," said Mansfield, of Lynn, Mass.

But the son, 24, a University of New Mexico student, said he wasn't kidding. He termed the burning a symbolic move "against the current administration policies which require one to work for a living."

A Social Security Administration spokesman said burning the card is not against the law and that young Mansfield can obtain a duplicate if he so desires.

Fathers Won't Be Drafted Soon in Illinois

AURORA, Ill. (AP) —Despite increased draft calls, it will be a long time before married men with children are called, says Gen. Louis B. Hershey, national director of the Selective Service System.

Hershey also told an Aurora Chamber of Commerce meeting Wednesday that monthly draft calls will not be increased in the immediate future.

"It is not probable at this time that there will be an increase over the monthly call of 45,000 now in effect," he said.

He said the major sources of draftable men are: 1. The 150,000 boys who turn 19 each month; 2. The two million men given deferments to enter college, and 3. The two million men now classified 1-Y because of some physical or mental deficiency.

Director John H. Hammack of the Illinois Selective Service System said Tuesday that, because of an unexpectedly large number of available 19-year-old single men, Illinois will draft only 600 childless married men in December, instead of the 1,500 originally estimated.

Tomah Boy Drowns in Family Fishing Pond

TOMAH (AP) — Two-year-old Norbert Nuszkiewicz drowned today in five feet of water in a newly dug fishing pond at the rear of his home.

The youngster, son of Mr. and Mrs. John Nuszkiewicz of North Tomah, had been playing with his sister and a neighbor girl, Debby Zweifel. Authorities said the children had been warned to stay away from the pool.

Nuszkiewicz is a license examiner for the State Motor Vehicle Department.

Meg Leaves After Two False Alarms

LONDON (AP) — Princess Margaret left today for her first visit to the United States after two delays.

The British jetliner taking Queen Elizabeth's 35-year-old sister to America was delayed 17 minutes by an anonymous telephone caller who said strychnine missing from a warehouse at London Airport had been put in the drinking water on Margaret's plane.

Security men drained the water supply on the plane and refilled the tanks. Airline officials discovered Wednesday that a box of 35 pounds of strychnine nitrate being shipped from India to Hungary was missing from a warehouse. Police said they believed it had been stolen.

Wednesday night another anonymous caller telephoned the airport and said an attempt would be made to bring down the royal flight "either by a bomb or other methods."

A search of the plane, a regular British Overseas Airways Corp. airliner, revealed nothing suspicious. The plane was tightly guarded until takeoff.

Spectacular Blaze Hits Rosholt Firm

ROSHOLT — Flames which could be seen 28 miles completely destroyed a one-floor shaving shed at the Doede Lumber Co., here, damaged the roof of a nearby building and scorched a potato warehouse before being brought under control this morning by volunteer firemen.

The fire broke out in the shaving shed and may have been caused by defective wiring. Twenty-six employes working nearby escaped without injury. The shed was completely leveled.

Rosholt and Iola volunteer firemen poured water on the building for almost two hours after the flames were detected shortly after 8:30 a.m.

One witness said the flames in the shaving shed reached a "hundred feet" in the sky and smoke and flames could be seen as far away as Iola. Several hundred persons were attracted to the fire, a witness said.

The shaving shed was 100 feet long and 50 feet wide and one story high. The lumber firm manufactures wooden palettes. No cost estimate of the damage was made.

In Central Java

Indonesian Army Corners Red Boss

JAKARTA, Indonesia (AP) — The Indonesian army ringed a central Java area today where Communist party boss D. N. Aidit was believed hiding.

Maj. Sajidiman, an officer of the crack Diponegoro division, told newsmen commandos and 5,000 Diponegoro troops were hunting for Aidit in a 100-square-mile area south of Bojolali on the slopes of Mt. Merapi, an active volcano.

Maj. Gen. Suharto, the army chief, said Wednesday that Aidit, a fugitive since the attempted coup Oct. 1, had been seen frequently in central Java in Surakarta, Klaten and Bojolali.

The army has accused the Indonesian Communist party, the PKI, of masterminding the attempted coup.

Secretary Arrested

Sajidiman said Aidit's private secretary was arrested last Sunday in central Java.

Communist terrorism in central Java was reported to have tapered off since Oct. 23 after two army commando battalions moved into the area to reinforce units already there.

The official news agency Antara said planes of the Indonesian air force dropped pamphlets and made reconnaissance flights to help the ground forces combing the area.

Observers said the armed forces' massive operations in central Java were apparently aimed at crushing Communist or pro-Communist rebels before their terrorism spreads to other parts of Indonesia and touches off a civil war.

District Attorneys

Confusion Swirls Over Warrant Rule

MADISON (AP) — One court was shut down, two youths accused of murder were freed, and confusion swirled in legal circles today after a Wisconsin Supreme Court decision stripping district attorneys of the power to issue warrants.

The landmark ruling, handed down in a Milwaukee paternity case and largely overlooked for nearly 24 hours, threatened to unlock a Pandora's box of courtroom problems.

The court decided Tuesday that the 20-year system of district attorneys authorizing arrest warrants did not meet judicial standards. It said warrants should be issued only by a "neutral deliberate and impartial magistrate."

The apparent requirement that warrants be issued only by judges prompted Milwaukee County John Krueger to close his court Wednesday and postpone all proceedings until the issue is clarified.

Milwaukee County Judge F. Ryan Duffy dismissed, at least temporarily, third degree murder charges contained in a warrant against Odell B. Young, 18, and Eugene Rogers, 16, accused in the fatal beating of a Milwaukee man as he walked home from a tavern at night.

An abortion charge against another defendant was dropped by Milwaukee County Judge Christ T. Seraphim after attorneys questioned the validity of the arrest warrant.

Dodge County Dist. Atty. John P. Kaiser of Juneau, president of the Wisconsin District Attorneys Association, said charges dismissed because of improper warrants could be filed again.

Kaiser, who has called a meeting of the association's executive committee with Asst. Atty. Gen. William Platz in Madison next Wednesday, said he understood from published reports the decision would apparently not affect previous convictions.

Kaiser noted the language of

Turn to Page 10, Col. 2

Engines Reported Afire

68 Aboard Missing Argentine Airplane

PANAMA (AP) — An Argentine air force transport with 68 cadets and crewmen aboard was missing today in Central America. When last heard from, one of its four engines was on fire.

The DC4, en route to the United States via El Salvador and Mexico, reported trouble Wednesday morning when it was 75 miles from Puerto Limon, on Costa Rica's Atlantic Coast.

The plane vanished between the Canal Zone and El Salvador. Military sources said it may have been near Bocas del Toro, on the Panamanian Coast about 150 miles west of the Canal Zone, when it radioed its last report.

Continue Search

U.S. planes were to continue the search today. One American plane braved bad weather Wednesday night to fly on the lookout for flares. Six U.S. Air Force planes searched in vain during daylight Wednesday.

The missing plane was one of two Argentine aircraft on a training flight. They took off early Wednesday from Panama for San Salvador, capital of El Salvador. They were to refuel there before continuing to Mexico and the United States.

The other plane, with cadet commander Brig. Benigno H. Andrada aboard, arrived safely.

The two planes had landed in the Canal Zone Tuesday from Lima, Peru.

Teachers Have Record Turnout

MILWAUKEE (AP) — The Wisconsin Education Association reported a record membership of 36,325 today as teachers opened their annual skull sessions here.

The WEA, Wisconsin's largest professional organization, will elect officers, hear speakers discuss classroom trends, debate issues affecting teachers, and examine displays of new textbooks and educational materials on the market.

The WEA convention is the largest gathering of teachers in the Midwest. About 21,000 are expected for the two-day session, although voting will be done on major stands by 700 official delegates.

Former Postmaster General John A. Gronouski, left, takes the oath of office as ambassador to Poland Wednesday. President Lyndon Johnson watches as Federal Judge Homer Thornberry gives the oath. Gronouski children Stacy, 12, and Julie, 10, peer from beneath the Bible. (AP Wirephoto)

TODAY'S INDEX

Comics	A12
Editorials	A 6
Obituaries	B12
Sports	B 6
TV Logs	B 5
Theaters	B 4
Vital Statistics	B 3
Weather Map	B 3
Women's Section	A14
Fox Cities	B 1

Cold Tonight, but In 50s Tomorrow

Fox Cities — Fair tonight with a low near 26. Temperatures to start rising late tonight. Partly cloudy and warmer Friday, with a high near 56. Light and variable winds becoming light and southwesterly tonight.

Appleton — Observations at 10 a.m. today for the preceding 24-hour period: High, 66. Low, 28. Present temperature, 38. Wind, 10 m.p.h. from the east northeast. Barometer, 30.40 and steady. Relative humidity, 83 per cent. Dew point, 32 degrees. No precipitation or clouds. There was a white frost on the ground this morning.

Sun sets at 4:40 p.m., rises Friday at 6:35 a.m. Moon sets tomorrow at 2:30 a.m.

NEWSPAPERARCHIVE®

Carmichael

STEVE CANYON — By MILTON CANIFF

KERRY DRAKE — By ALFRED ANDRIOLA

RIVETS — By GEORGE SIXTA

THE PHANTOM — By LEE FALK and SY BARRY

NANCY — By ERNIE BUSHMILLER

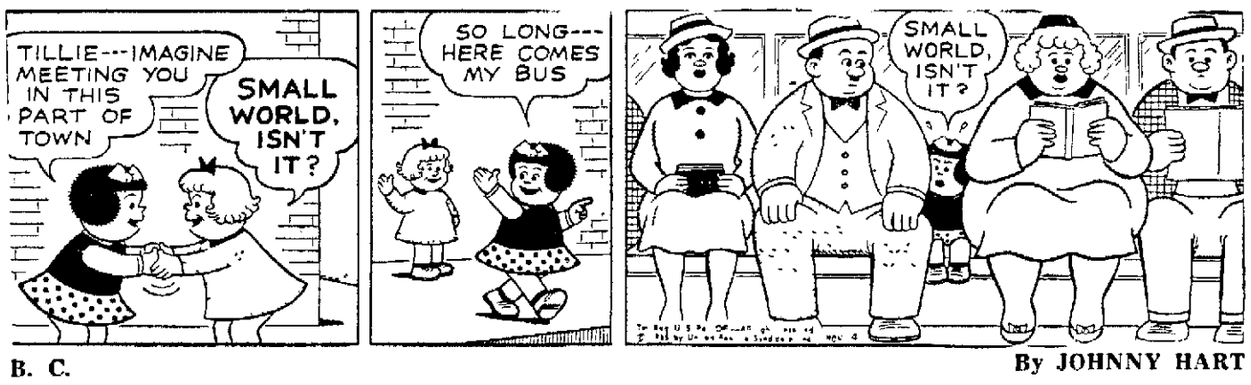

B. C. — By JOHNNY HART

THE WIZARD OF ID — By PARKER and HART

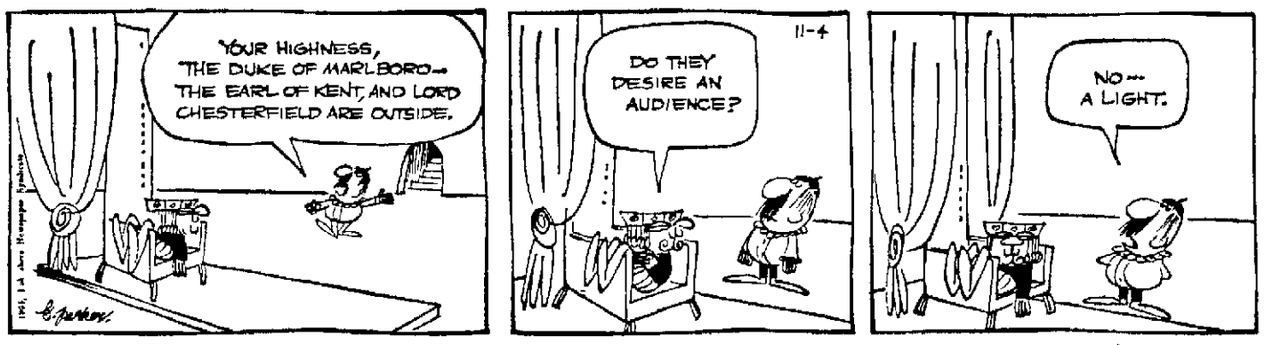

BLONDIE — By CHIC YOUNG

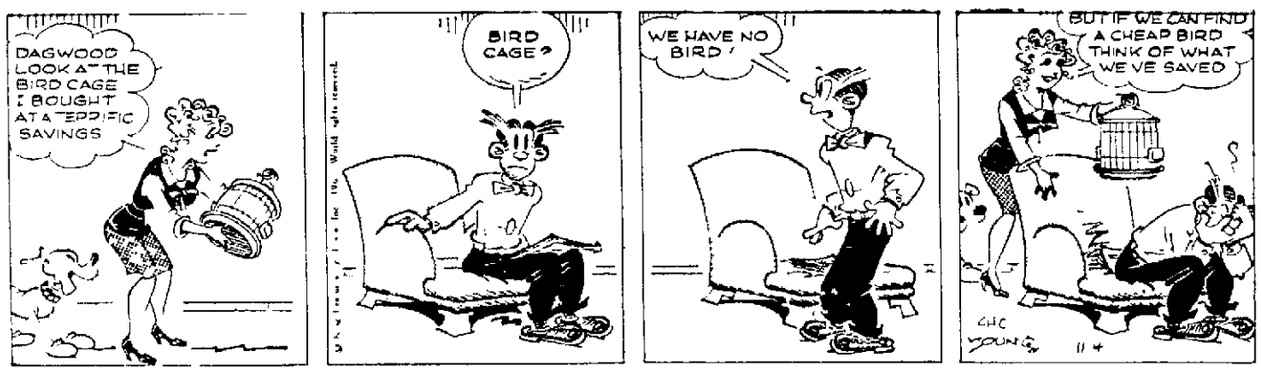

BEETLE BAILEY — By MORT WALKER

STEVE ROPER — By SAUNDERS and OVERGARD

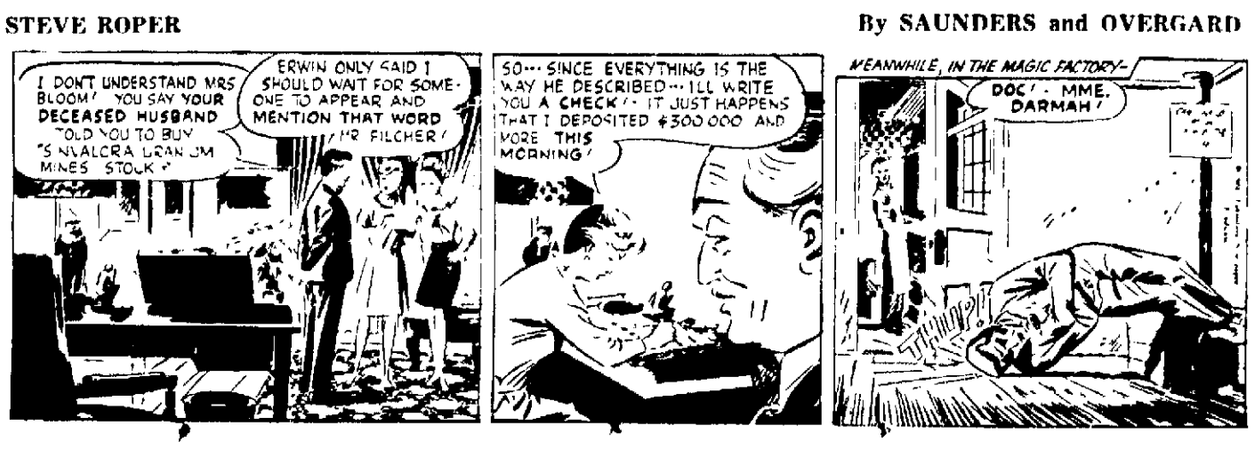

DAILY CROSSWORD

ACROSS
1. Seize
5. Boy's school
9 Cut
10. American black snake
12 Coffee shops
13 Habituate
14. Lubricate
15. Question
16 Not. prefix
17. Encircle
20 Indo-Chin. tribe
21. Tropical American trees
23 Biblical land of gold
26 Units of electromotive force
27. A pause to rest: colloq.
29 Organ
30 Ejecting
34. Mile measure: Jap.
35 Fade
36 Born
37. Iris root
39. Old Scratch
41. Relative
42 French river
43 Ogles
44 Sailors

DOWN
1. Raw white of egg
2 Pillage
3 Tennis stroke
4 God of pleasure: Egypt.
5. Saves
6 Rancid
7. Shield
8. An amulet
9. Tug trailer
11. Irresponsible
15. Gazelle: Asia
18. Continent
19. Turtles
20. Sanskrit school
22 Classify
23. Fairy king
24. Schooner or wolf
25. Pronoun
28 Monotonous sound
31. Bury
32. Approaches
33. Hereditary factor
35. Gaming cubes
38 King. Sp.
39. Perch
40. Third king of Judah

Yesterday's Answer

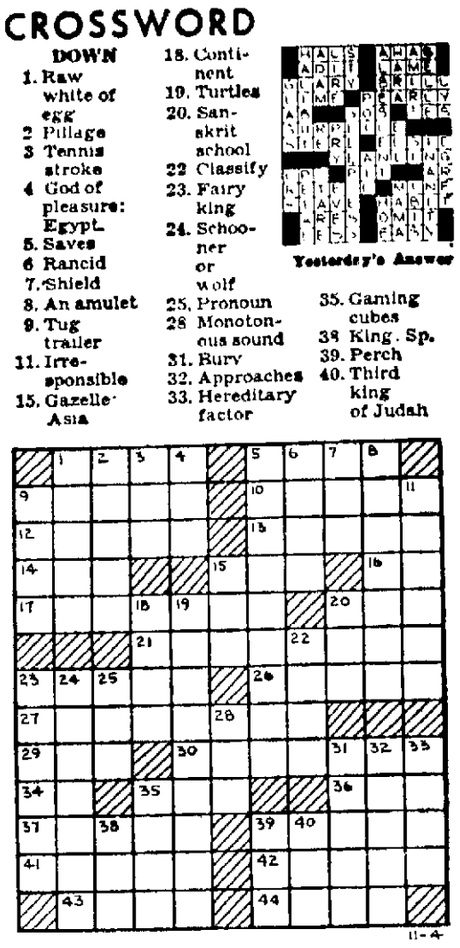

DAILY CRYPTOQUOTE — Here's how to work it:

A X Y D L B A A X B
is L O N G F E L L O W

One letter simply stands for another. In this sample A is used for the three L's, X for the two O's, etc. Single letters, apostrophies, the length and formation of the words are all hints. Each day the code letters are different

A Cryptogram Quotation

T W Q J V C A C A A V B H A D T A T D Q R P J T P N D V K V W A P E C T R.— R P W Q T W N D

Yesterday's Cryptoquote: IT IS A RARE ATTAINMENT TO GROW OLD GRACEFULLY AND HAPPILY.—CHILD

(© 1965, King Features Syndicate, Inc.)

THE RYATTS — By CAL ALLEY

LITTLE PEOPLE'S PUZZLE

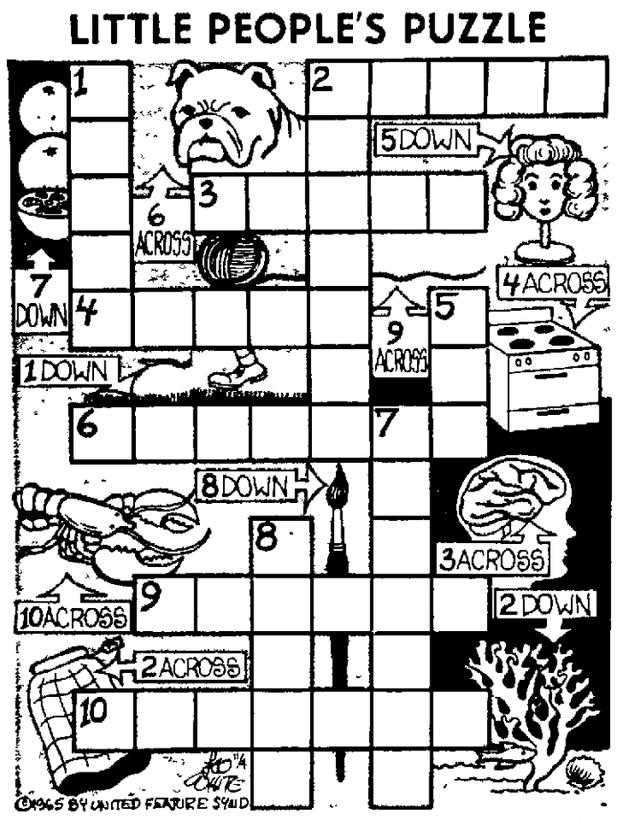

ANSWERS Across—2. SKIRT, 3. BRAIN, 4. STOVE, 6. BULLDOG, 9. STRING, 10. LOBSTER. Down—1. GRASS, 2. SEAWEED, 5. WIG, 7. ORANGES, 8. BRUSH.

Lesson in English

BY W. L. GORDON

Words Often Misused. Do not say, "You will find that most everybody agrees to this. Say, Almost everybody

Words Mispronounced: Gew-gaw. Pronounce gyu-gaw, accent first syllable

Often Misspelled: Irruption (invasion) Eruption (bursting forth)

Synonyms: Limited circumscribed, restricted, restrained, confined, repressed, suppressed, checked, hindered, withheld

Word Study. "Use a word three times and it is yours." Let us increase our vocabulary by mastering one word each day

Today's Word Prone, having a natural inclination, disposed "She is prone to mischief"

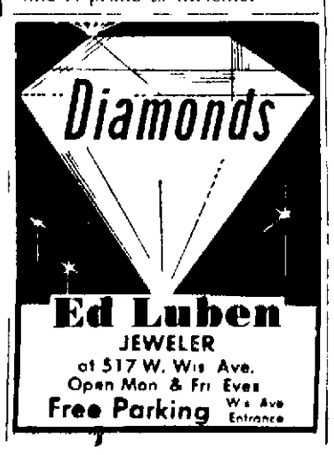

Young Hobby Club

Play a Pencil and Paper Game Called 'Turnabout'

BY CAPPY DICK

For the game of "Turnabout" draw a diagram like that in Figure 1. It is a big square composed of 36 small squares

The idea of the game is to see which player can complete the most words of two or more letters before the alphabet has been consumed

The players take turns, accounting for the game's name. The first player prints a letter of the alphabet in any square he chooses. The next player must add another letter in an adjoining square above, below, or to the right or left of the first letter

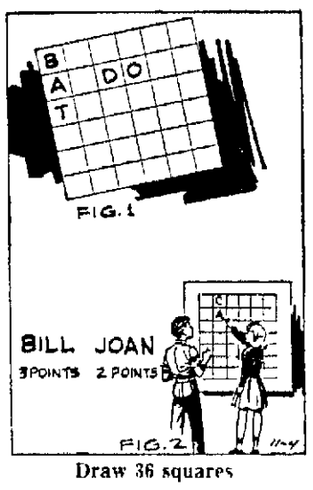

Draw 36 squares

If the second player can think of a letter that will complete a two-letter word he should use it and draw a line through the word that has been formed. This means he has scored and gets two points, one for each letter of the word

Add a Letter

If he cannot think of a letter that will complete a two letter word, he must add a letter that will help form another word that he has in mind. Then it is the first player's turn again and if possible, he completes a word by adding a third letter, in which case he scores three points, one for each letter of the completed word. Then he starts a new word

Figures 1 and 2 show how it works. Bill, the first player, printed "B." Joan, the second player, printed "A." Then Bill added "T" completing the word "bat." For this victory Bill won three points. Then, having won, he printed the next letter, choosing "D." Joan added "O" forming "do" and scored two points

The game continues until all 26 letters of the alphabet have been used. The winner is the player scoring the greatest number of points

Friday: Directions for playing "Hop Sticks" game!

Look and Learn

BY A. C. GORDON

1. Where is the tallest monument in the world?
2. What city is the transportation, commercial and trading center of interior Alaska?
3. Whence comes the quotation, "Pride goeth before destruction and a haughty spirit before a fall"?
4. With what war is the famous command, "You may fire when ready, Gridley," associated?
5. What U. S. governmental body can bring impeachment proceedings?

Answers

1. The monument commemorating the Battle of San Jacinto near Houston, Texas. This monument rises from a 47 foot-square base to an overall height of 570 feet
2. Fairbanks
3. From the Bible, Proverbs XVI
4. Spanish-American War
5. Only the House of Representatives

Marines Throw Darts At Draft Card Burners

BERNALILLO, N.M. (AP) — A Marine from Bernalillo serving in Viet Nam said in a letter home recently that a picture of a youth burning his draft card was nailed to a dart board in Viet Nam and "the Marines had fun throwing darts at it." The letter was from Sgt. Ramon Martinez

NewspaperARCHIVE®

Work to Start Monday on New Appleton High School

Council Gives Final Approval to Bond; 2 Town Chairmen Dissent

Construction of Appleton's new $5 million senior high school on the city's far southeast side will begin Monday morning.

Starting date for the multi-million dollar project was confirmed this morning by a spokesman for the Hutter Construction Co. of Fond du Lac, the general contractor.

Weeks of deliberation on the high school financing culminated Wednesday night when the common council gave final approval to the bond issue.

However, a situation did develop in which chairmen from the towns of Grand Chute and Menasha voted against the financing for the new school while those from the towns of Buchanan and Harrison favored it.

The towns vote on school matters and financing because they have areas attached to the Appleton Public School district and pay about 12 per cent of the cost of its operation.

Share of 'Profit'

With votes based on an equalized valuation formula, the $5 million bond issue resolution passed by a 1,582 to 189 margin. Appleton's 20 aldermen cast 78 votes each. The project needed 1,329 votes (a three-fourth's majority) to pass.

Roland Kampo, Town of Menasha, and Thomas Thorson, Grand Chute, claimed the towns should be given a share of the "profit" to be derived when a portion of the bond issue is invested by the city to earn interest.

It was their contention any interest gained through investing proceeds of the bond issue should revert into the school budget and be used to pay off debt, rather then go into the city's general fund.

City Atty. Fredrick E. Froehlich was requested to prepare a written opinion as to whether interest from the bond issue should continue to go into the city's general fund.

Kampo hinted the Town of Menasha, which also belongs to other school districts, intended to make a court test of the existing procedure.

Wants Assurance

"Unless we get assurance here tonight that this interest will revert to the schools, we will not vote for it (the bond issue)," Thorson said.

The council demonstrated solidarity, with all members okaying the bond issue after the interest question had been raised.

Ald. John MacDonald (7th) said before the vote that the question should not have a direct bearing on the merits of the school project. He warned against any possible further delay in starting the school and said when the legal opinion is rendered the parties involved could abide by it.

City Treasurer Ray Feuerstein explained the interest has always gone into the general fund, but felt if the council wanted to do so, it could use the income to reduce the schools' bonded indebtedness each year.

'More Than Budgeted'

"You couldn't put the interest money into the school district fund," Feuerstein opined, "because then the school system would be getting more money than budgeted."

The council also approved a $300,000 bond issue for the Huntley School addition and the town representatives raised the same question on the interest proceeds.

Mayor Clarence Mitchell and other city officials were directed by the council to sign contracts for the school construction projects.

Final Arrangements

"I intend to sign the letters of intent as soon as they have been prepared," Mitchell said. They will go to the contractors informing them the bond issue has been approved and the money will be available soon.

Merle Phalen of Hutter Construction, the firm having the $2,593,000 general contract, said he and key personnel would come to Appleton this week to make final arrangements to start excavation work at the high school site Monday morning.

Phalen said it would take 700 working days to complete the school as per the contract.

The other prime contractors, all from Appleton, are August Winter and Sons, heating, $651,300; Towne, Inc., plumbing, $259,700; Langstadt's, Inc., plumbing $508,456; and Vander Maazen Painter, painting, $46,200.

Raymond LeVee and Associates, Appleton, is the architect.

Work at Huntley

Work on the 12-room addition to Huntley School is expected to start in about two weeks, according to a spokesman for Hoffman Co., Inc. of Appleton, which has the $184,000 general contract.

Other contracts awarded for the addition included those to King Electric Co., Appleton, electrical, $19,635; Wenzel Brothers, Inc., Appleton, heating, $27,215; and Olson Plumbing and Heating, Neenah, plumbing, $19,440. George Narovec, Appleton, is the architect.

The vote for approving construction contracts for the two schools was unanimous, with the town chairmen giving their okay.

Appleton Man Found Innocent of Speeding

A six-man jury Wednesday found Russell A. Hassell, 28, 4201 W. Wisconsin Ave., innocent of speeding on S. Memorial Drive June 2.

The verdict was returned in Outagamie County Court Branch 2.

Hassell had been charged by Appleton police with traveling 60 miles an hour in a 25 zone.

We're
• Not the Biggest
• Not the Littlest!
but . . .
We're the Busiest!
CARPET SECONDS
1316 N. Richmond St.
APPLETON
Mon. thru Sat. 9 to 5
Mon. & Fri. Eves to 9

Quartets Set For Convention Of SPEBSQSA

Land O' Lakes Unit Holds Meeting in Appleton This Week

Twenty-nine barbershop quartets and nine choruses will be heard in harmony Saturday as the feature of the 21st convention of the Land O'Lakes District of the Society for the Preservation and Encouragement of Barbershop Quartet Singing in America (SPEBSQSA).

The convention opens Friday night at Conway Motor Inn, convention headquarters, and will last through Sunday. More than 1,500 SPEBSQSA members and their wives are expected to attend.

Where They're From

Competition for the two Land o' Lakes singing crowns in quartet and chorus divisions is scheduled for Appleton High School Saturday. Quartet eliminations will be held at 1:30 p.m. The finals, featuring the nine choruses and the quartet finalists, will start at 7:30 p.m. Both programs are open to the public with ticket sales being handled by co-chairmen John Verbockel and Gene Schuh. Tickets also are available from any member of the two host groups, Appleton and the Kau-Little Chute Chapters of SPEBSQSA.

Seven quartets will come from Minnesota; Canada will be represented by four singing groups, three from Winnepeg, Manitoba, and one from Regina, Saskatchewan.

The other 18 competitors are from Wisconsin, and include such well - known groups as The Captivators, representing both Appleton and Kau-Little Chute Chapters in membership; the Ellefson Brothers, who rehearse in Wausau but come from four different state chapters, and the Manitones from Manitowoc. A new quartet, the Bax Bees from Green Bay, are competing for the first time.

Three Wisconsin choruses will compete in Class B. They are the Oshkosh, New Lisbon and Beloit groups.

Class A competition, which will produce the district winner that goes directly to the International contest next July in Chicago, includes two Wisconsin choruses — Appleton and Waukesha — Winnepeg, Canada, Bloomington, Minn., Minneapolis, and the chorus from Fargo - Moorehead area in North Dakota.

REMEMBER WHEN? Here's a picture of the Appleton Chapter of SPEBSQSA (Society for the Preservation and Encouragement of Barber Shop Quartet Singing in America) taken back in the days when minstrel shows were in fashion and the chorus members were a little younger. Saturday's Land O'Lakes District competition, in conjunction with the organization's 21st annual convention over the weekend, includes quartet eliminations at 1:30 p.m. and chorus-quartet finals at 7:30 p.m. at Appleton High School. Tickets for both shows are available from SPEBSQSA members or at the door.

Mothers Unwelcome At Cadets' Dance

CHICAGO (AP) — The Women's Committee for the Army-Air Force dance after Saturday's football game has given the cadets' 2,000 dates some advice: Don't bring your mother.

In a message Wednesday to 2,000 young ladies chosen from among 5,000 applicants for blind dates with Army and Air cadets, the committee said: "No! Mother cannot attend the dance. Members of the Women's Committee will chaperon the party."

Fire Destroys Plant in Racine

RACINE (AP)— Fire officials estimated damage at $85,000 after flames wrecked the Racine Heat Treating Co. plant Wednesday.

Two firemen were injured in the blaze, neither seriously.

The fire started while metal was being withdrawn from a heat quenching furnace. The furnace contained a 300 - gallon tank filled with heated oil.

Club Forms Committee For Fete at Greenville

GREENVILLE—The Athletic and Civic Club voted to have the president, James Wunderlich, establish a committee for the club's annual dinner.

Development of a rink was discussed, but no action taken.

Jamaicans to Help With Florida Harvest

KINGSTON, Jamaica (AP) — About 4,000 Jamaican farm workers are to be flown to Florida to help harvest the sugar crop by Nov. 29, a spokesman for the Labor Ministry says.

Certification for entry of workers came from U.S. Secretary of Labor W. Willard Wirtz last week due to a shortage of American labor. The Jamaican ministry expects to have 9,000 workers on Florida farms by the end of the year.

BUNIONS
Relieves pain fast. Lifts shoe pressure, soothes and cushions the sensitive spot. Ask for the Bunion size.
Dr Scholls Zino pads

Philcraft
WINTER COATS
100% Premium Wool
$49.95
• Regulars
• Shorts
• Longs
Sizes 34 to 50
• Newest Styles
• Newest Colors
• Newest Weaves
Harry Ressman
310 N. APPLETON ST.

Leath —NOW IS THE TIME— get YOUR EXTRA BED for the HOLIDAYS!!
where you'll find the greatest SELECTION, the finest SERVICE, the best VALUE!
SAVE $30.00 to $50.00 VALUES to 259.95
upholstered in heavy tweed, or glove-soft PLASTIC
All with FOAM mattresses or 252 NO SAG innerspring mattresses
Your CHOICE 199.75
These KROEHLER "Sleep-or-Lounges" flick in seconds to restful full size beds
Choose from dozens of different KROEHLER designs
MODERN Sleep-or-Lounge
by KROEHLER. Upholstered in easy-to-care-black or olive NAUGAHYDE vinyl plastic. Complete FOAM seat cushions, casters. Yet this sofa sleeps 2 on a full size FOAM or innerspring mattress. Your choice, 199.75
CONTEMPORARY Sleep-or-Lounge
by KROEHLER. You'd never know, by looking, that this stunning wood trimmed foam cushioned sofa is an instant Bedroom by night. Choice of colors in vibrant tweeds. 199.75
COLONIAL Sleep-or-Lounge
by KROEHLER. Covered in rich tweed cover, a choice of colors. FOAM seat cushions. Opens into full size bed at night. Other Early American sleep-or-lounges available in choice of prints or tweeds.
your choice
Queen Size, Regular Size or Long Boy
"Lincolnwood"
mattress or box spring
39.95 each
SERTA Hollywood Bed
CHOICE of 4 Headboards
provincial
Colonial
brass
plastic
Serta
The "SMART SET" features choice of 4 headboards, complete innerspring mattress and box spring set. 283 coil springs. Covered in heavy stripe ticking. Cord handles and vents. rigid metal frame on casters.
Save 10.00
59.95 complete
18% MORE SLEEPING AREA
60" x 80" QUEEN SIZE—NO EXTRA COST!
REPEATING A SELLOUT
SAVE $60.00 ON A QUEEN SIZE SET
Terms only 1.25 a week
A LEATH EXCLUSIVE
Lushly Quilted "LINCOLNWOOD"
• Mattress features top and bottom quilting
• Lovely print ticking
• 510 coil regular or 627 coil Queen size innerspring mattress
• reinforced edge with fluted crush-proof prebuilt border
• Cord handles—ventilators
• matching box spring
• Your choice of extra length, extra width or regular only 39.95 each
LONG BOY RAILS for converting regular size to extra length 3.99
CONVERTA RAILS for converting regular size to queen size 5.99
ALL THE CREDIT YOU NEED
39" wide 7 pc. BUNK BED
Sturdily constructed with 3 inch corner posts. The twin beds are maple finished. Included are 2 steel springs, 2 SERTA innerspring mattresses, guard rail and ladder.
Save $20.00
89.95
YOUR FRANCHISED DEALER for the SERTA "PERFECT SLEEPER" and the SIMMONS "BEAUTYREST"
DACRON PILLOWS
Made of DuPont Red label Dacron. Manufactured with 180 thread count ticking. Large sized, 21" by 27". Custom tailoring and hand filled.
2 for 6.00
Save 25.00
HI-LO Trundle Bed
by SERTA complete with 2 innerspring mattresses. Opens into twin beds. Ideal for small bedrooms. In maple finish.
89.95 complete
Leath Furniture
103-105 E. College APPLETON
OPEN MONDAY & FRIDAY NIGHTS
Phone 739-2321

NewspaperARCHIVE®

Panathenaeans Serve Loukoumades

Loukoumades, a Greek style pancake, was prepared for the public for the first time by the Panathenaean Society Sunday morning. The 'puff balls' were fried in oil by Mrs. Spyro Gostas and Mrs. Andrew Jimos. Mrs. Jimos visited a restaurant in Greece last summer that made the pancakes just as her mother had taught her years ago. At right, Mrs. A. K. Skourtis, Mrs. Michael Gostas and Dete Gostas are served by Mrs. Leo Kusserow.

A special Greek pancake, called loukoumades, was served to the public Sunday morning by members of the Panathenaean Society. It was the first time the group had offered such a treat, and about 75 people arrived at the Masonic Temple to savor the 'golden puff'.

The pancake, made of yeast, flour, salt and warm water, is a special occasion dish the Greeks enjoy all year 'round. Mrs. Andrew Jimos recalls that her mother made them for her father's name day. During the summer Mr. and Mrs. Jimos visited the Greek island of Pinos, which specializes in the pancake. At a restaurant she asked the owner if she could watch his method of preparing them, and she found they were made the same way her mother taught her.

The 'puffs' are cooked in oil and served with honey and cinnamon. Sunday morning's breakfast also featured sausages and applesauce.

Proceeds from the affair are slated for the fund with which the Greek Orthodox congregation hopes to build its own church. It has met for several years at the Masonic Temple. The Panathenaeans, with about 10 active members, made enough money from bake sales held after services last year to buy an organ for the future church.

Mrs. Jimos, acting as co-chairman with Mrs. Spyro Gostas, said that the group hopes to schedule similar events in the future.

Greek Pastries and Breads were also sold Sunday morning. Among the offerings were 'deples', which means folds and refers to the method of turning the batter as it deep fries. Sesame seed bread and cookies and a powdered sugar cookie were favorites. Above, Mrs. James Smyrneos chooses her pastries with the help of Mrs. Harry Notaras and Mrs. George Notaras. (Post-Crescent Photos)

Infant Welfare, Silver Cross Circles Share Dec. 18 Date for Holiday Balls

Two highlights of the holiday season, traditional charity events, will fall on the same date, Dec. 18, this season.

The 33rd Charity Ball, sponsored by the Infant Welfare Circle of The King's Daughters is scheduled at North Shore Golf Club. The 16th Silver Tinsel Ball, under the sponsorship of the Silver Cross Circle, will again be at the Conway Hotel.

Infant Welfare has announced that Mrs. Henry W. Bailey is chairman and Mrs. Roger A. Baird, co-chairman, of this year's Charity Ball. Working with them are Mrs. Lois Meade, Mrs. Darwin E. Smith, Mrs. Ralph A. McGowan and Mrs. Charles R. Seaborne Jr.

Invitations to the event will be mailed Nov. 24.

Silver Cross members have announced that their Tinsel Ball will again be preceded by a preball cocktail party. Tickets may be obtained from any Circle member.

Working as committee heads are Mrs. Don Smith, chairman, and Mrs. Clifford Washburn, co-chairman, assisted by Mrs. John Harkins, Mrs. Ralph Kennedy and Mrs. Robert Harper.

Couple to Mark 60th Wedding

Mr. and Mrs. John Becher, 1200 W. Oklahoma St., will celebrate their 60th wedding anniversary Sunday. A mass of Thanksgiving will be held at St. Joseph Catholic Church. A dinner will be served at their home for the immediate family. A buffet supper for family and grandchildren will take place at the Becher residence at 5 p.m. An Open House from 6 to 10 p.m. will also be at their home.

The couple was married Nov. 7, 1905, at St. Mary Catholic Church, Greenville. They lived on a farm in Ellington for 28 years before coming to Appleton.

Their six children are Florian, Greenville, and Sylvester, Mrs. Lawrence Geiger, Norman, Mrs. Herbert Resch and Mrs. Lester Piette.

The Bechers also have 21 grandchildren and 19 great grandchildren.

Mr. and Mrs. John Becher

Add Curry Powder

When you are sifting the dry ingredients in making standard two-cup flour biscuit recipe, add a teaspoon of curry powder. Serve with chicken—fried, roasted or broiled.

Miss Bruehl Engaged to Wed Robert Klapper

MENASHA—Mr. and Mrs. Richard E. Bruehl Jr., 1806 Lake Shore Drive, have announced the engagement of their daughter Sandra, to Robert L. Klapper. He is the son of Mr. and Mrs. Robert F. Klapper, 1384 Mission St.

The couple attended the University of Wisconsin Fox Valley Center. Miss Bruehl, a student at the University of Wisconsin, Madison, is a member of Delta Psi Omega national dramatics honor fraternity. Her fiance is a student at Wisconsin State University-LaCrosse.

Family Fun Fair Set at Lourdes High

OSHKOSH—The Lourdes Family Fun Fair will be sponsored from 1 a.m. to 9 p.m. Sunday by the Lourdes High School Parents-Faculty Association. The event will be held in the school gym on Witzel Avenue.

There will be booths with candy, bakery goods, aprons, toys, white elephants, and Christmas articles.

A roast beef dinner will be served at noon. An antique auction has been scheduled at 7 p.m.

Junior High Dance Scheduled Friday

The Appleton Recreation Department will sponsor a junior high dance at 7 p.m. Friday at Edison School.

Seventh, eighth and ninth grade students of Appleton have been invited to attend.

Double Ring Ceremony Performed

LITTLE CHUTE — Nuptial vows were exchanged by Miss Lynne Marie Heindel and James Edward Geerts at 2 p.m. Wednesday at Holy Cross Catholic Church, Kaukauna. The double ring ceremony was performed by the Rev. Justin Werner.

Mr. and Mrs. Joseph Heindel, 1503 E. Main St., are the bride's parents. The bridegroom is the son of Mr. and Mrs. Peter Geerts, 1012 N. Madison St.

A sister-in-law of the bride, Mrs. Dan Heindel, Kaukauna, attended as matron of honor. Mrs. Thomas Geerts, Miss Nancy Heindel and Mrs. Thomas Hietpas assisted as bridesmaids.

A brother of the bridegroom, Thomas Geerts, acted as best man. Groomsmen were James Van Asten, Dan Heindel and Brian Freund. Thomas Hietpas and Gary Verstegen were ushers.

The newlyweds were honored at a reception at Van Abel's Restaurant, Hollandtown.

Mrs. Geerts is employed at Thilmany Pulp and Paper Co. Mr. Geerts is employed at Giddings and Lewis Machine Tool Co.

After a wedding trip to southern Wisconsin, the couple will live at 801½ E. Lincoln Ave., Little Chute.

Norwegian Supper At Scandinavia

SCANDINAVIA—The annual Norwegian Supper of the Scandinavia Lutheran Church has been set for Saturday. Serving will begin at 3 p.m.

A miscellaneous sale will be conducted during the event by circles of the church.

Pechman Photo

Miss Sandra Jansen

Miss Jansen, Claude Kihl Plan to Wed

KAUKAUNA—A spring wedding is planned by Miss Sandra Jansen and Claude L. Kihl Jr. The couple's engagement has been announced by her parents, Mr. and Mrs. Francis Jansen, 912 Cleveland Ave. Mr. Kihl is the son of Mrs. Claude L. Kihl Sr., 366½ Nicolet Blvd., Menasha, and the late Mr. Kihl.

The bride-elect is employed at Thilmany Pulp and Paper Co. Her fiance is with Neenah Foundry Co.

WEEKEND SPECIALS
CHOCOLATE CHIFFON CAKE
LEMON STREUSEL COFFEE CAKE ..... Special 23c
Assorted Pies
TUESDAY SPECIAL
WHITE SUGAR COOKIES 2/39c
We Specialize in Wedding Cakes — Oh Yes, We Deliver
GUNDERSON'S BAKERY
532 N. Richmond RE 4-7118

pick the perennial favorite, now newly fashionable...
Dyed Persian Lamb
turns a fresh face to the sun
In a late blossoming of fur's rarest loveliness, your favorite for all the years assumes a gay, new aspect . . . our interpretation of black dyed persian lamb is glossy, grandly knowledgeable. If there is one fur to adapt to each one of your fashion demands as it arises, this is it . . . and sensibly priced as well.
Krieck's
traditionally fine furs since 1929
220 E. College Ave.

PHOTOGRAPHED FROM STOCK
Your old furs are worth more in trade at Krieck's!
Open Monday and Friday Nites 'til 9—Saturdays 'til 5 P.M.

SWEATERS Where the Action is . . . by Tami

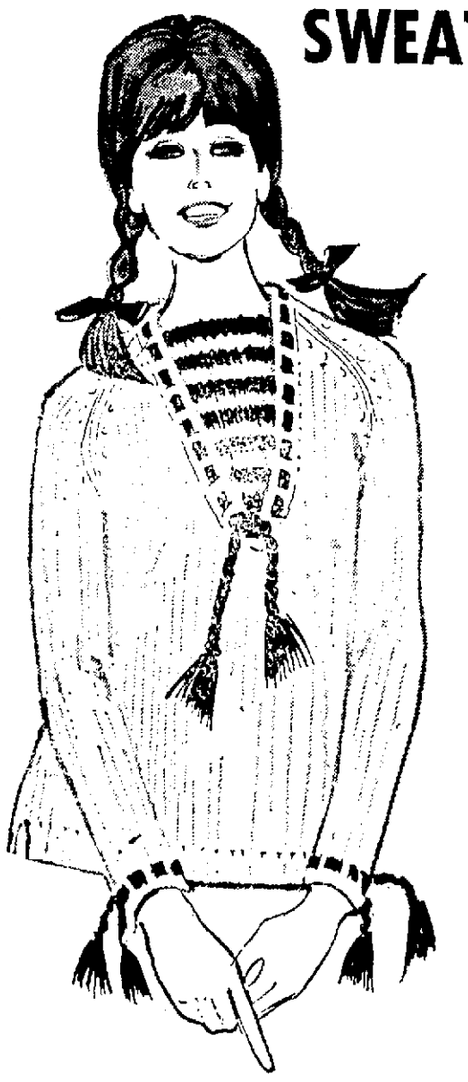

The New Holiday Shades
Perfect Go-Togethers
• A-Line Skirts
• Long Slim Slacks
• New Bell Bottom Slacks
• Bright Yellow
• Turquoise
• Coral
Just a Few of the New Styles in Stock!
Appleton's Most Complete and Modern Fashion Center
Barrett's
308 W. College Ave.
Open Monday and Fridays 'til 9 p.m.

NewspaperARCHIVE®

Penneys ALWAYS FIRST QUALITY

Pre-Holiday* clean-up!

PRICE-SLASHING BARGAINS

Our wide-scale clean sweep-out of new, timely, terrific merchandise! We've even slashed our famous low prices to move everything fast—down to the last bargain! Then—we'll roll in scads and scads of brand-new holiday values—some are already here!

. . . SHOP THURSDAY NIGHT 'til 9 p.m. . . .

☐ **30 MEN'S ALL WEATHER COATS**
Zip in linings, waterproof plaids, charcoal, olive Reg. & longs **17.88**

☐ **30 PAIR MEN'S PAJAMAS!**
Cotton shorty knits.
Sizes Sm, Med, Lg. **$2**

☐ **40 PAIR MEN'S JEANS!**
100% cotton. Washable.
Black or tan Sizes 30 to 34 . . . . . **1.50**

☐ **50 ONLY! MEN'S SCARFS!**
100% Wool Assorted colors
in plaids or solids **$1**

☐ **70 ONLY! REDUCED! MEN'S TIES!**
Reg Four in Hand
Stripes, underknots **50c**

☐ **14 PAIR MEN'S SHORTY BOOTS**
Brushed leather upper
crepe sole Sizes 8 to 11 . . . . . **7.77**

REDUCED 12 ONLY!
MEN'S 3-BUTTON SUITS!
Orig. 42.95 and $65 . . . . . NOW! **$30 & $40**
Reg. Sizes 1—38, 4—40, 2—42 | Longs 2—42, 1—44 | Extra Longs 1—40, 1—42

☐ **240 PAIR BOYS' WESTERN JEANS!**
100% cotton Blue or sand color. Reg. 'n slims 14, 16, 18. Huskies 6 to 18 . . . . . **2 Pr. $3**

☐ **200 ONLY! BOYS' SPORT SHIRTS!** **50c**
Short sleeves . . . . . .

☐ **20 PAIR! MEN'S INSULATED BOOT**
Glove leather uppers.
8 inch olive. Sizes 7½ to 12 . . . . . **12.44**

☐ **40 PAIR MEN'S OPERA SLIPPERS**
Glove leather uppers.
Crepe soles. Sizes 7 to 10 . . . . . **3.44**

☐ **100 PAIR CHILDREN'S HIGH BOOTS!**
Foam insulated plastic
side closer. Sizes 9 to 3 . . . . . **2.99**

☐ **15 ONLY! 21 INCH WEEK END CASE!**
Aircraft style.
Washable Texon® covered **$6**

120 ONLY
MEN'S COTTON SPORT SHIRTS
Only **$1**
Button down and conventional styles. Plaids or solids. Sizes Sm.-Med.-Lg.

☐ **2 ONLY! COFFEE MAKERS**
4 to 10 cups. Single light.
Maintains perfect temperature **$8**

☐ **1 ONLY! CAN OPENER**
Automatic. Complete with
Stand. White only **$10**

HURRY! 60 ONLY!
MEN'S SWEATERS!
6.99
80% Orlon 'n 20% Mohair in cardigan or pullover styles Sizes S-M L-Ex Lg.

☐ **1 ONLY! ELECTRIC GRILL**
Grill and waffle baker.
Removable grease tray **$15**

☐ **2 ONLY! ELECTRIC BLENDERS**
Low and high speed.
Chrome motor unit **$22**

100 ONLY
MEN'S COTTON FLANNEL SHIRTS!
2 for $3
Plaids in sizes S-M Lg.-Ex Lg.

☐ **75 ONLY! ASSORTED CURTAINS**
Tier, cafes and panels
Assorted prints and colors **1.50 2.50**

☐ **100 YARDS! WASH 'N WEAR FABRICS**
Polka dots and stripes.
100% cotton, 45" widths . . . . . Yard **66c**

REDUCED 30 PAIR
SHORTY DRAPES
6 pair 50"x45" . . **$3** | 7 pair 75"x54" . **$7**
2 pair 75"x36" . . **$5** | 15 pair 100"x36" **$7**
Cotton 'n rayon — Machine washable

☐ **4 Only! Penncrest® VACUUM CLEANERS**
Canister Model 6 Pc 1 Year
Warranty 2 way nozzle **22.88**

☐ **10 ONLY! CHENILLE TOWEL SETS**
Set contains 1 Bath Towel
1—Hand Towel, 1—Wash Cloth **$2**

400 YARDS
PRINTED FLANNEL!
3 yds for $1
100% sanforized cotton flannel in assorted prints and colors

REDUCED! 18 ONLY!
CHENILLE BEDSPREADS
Twin or Full Size **$5**
Save! On these Fabric Style spreads.

SAVE! ON ELECTRIC APPLIANCES
18 ONLY! HAIR DRYERS **$12**
2 ONLY! BUFFET CHEFS **$17**
1 ONLY! BUFFET SKILLET **$18**

. . . SAVE on TODDLERS . . .
COATS—JACKETS—OUTERWEAR!

5 ONLY
Coats!
Orig. $13 NOW! **$10**
Sizes 2-3-4

6 ONLY
Coat Sets!
Orig. $16 NOW! **$12**
Sizes 2-3-4

15 ONLY
Jackets!
Orig. 4.98 NOW! **3.50**
Ski type. Sizes 2-4

Ski Type
JACKETS! 7 Only Orig. 8.98 NOW! **$6**

☐ **20 PAIR! WOMEN'S GLOVES!**
100% nylon White and
Navy, long lengths **1.50**

☐ **40 ONLY! WOMEN'S SPORT CAPS!**
Assorted madras, plaids.
"Reduced to clear" **50c**

☐ **15 ONLY! WOMEN'S MADRAS PURSES!**
Assorted plaids and styles.
Reduced to clear. . . . . Only **$1**

☐ **200 ONLY! WOMEN'S GLOVES!**
Poly foam vinyl. Expandable.
A simulated leather look **50c**

REDUCED! 30 ONLY!
WOMEN'S HANDBAGS
Originally 4.99 Now! **$3**
Assorted styles in plastics or patents.

☐ **20 ONLY! GIRLS' PENN-PREST® SKIRTS!**
Stretch waistbands. Solid colors
Dacron® polyester. Sizes 3 to 14 . . . . . **$3**

☐ **20 ONLY! GIRLS' COAT 'N JUMPER SET!**
Sizes 3 to 6X Orig. $17 . . Now **$13** | Sizes 7 to 14 Orig. $20 . . . . Now **$16**

☐ **75 PAIR GIRLS' SCHOOL OXFORDS!**
Black nylon 'n colored suede.
Non-marking soles Sizes 8½ to 3 . . . . . **4.88**

☐ **28 PAIR GIRLS' CORDUROY SLACKS!**
100% cotton. Washable.
Assorted colors. Sizes 7 to 14 . . . . . **$1**

REDUCED!
GIRLS' WINTER COATS!
Orig. $13 to $14 — Now **$11** Sizes 3 to 6X
Orig. $16 to $18 — Now **$15** Sizes 3 to 6X
Orig. $18 to $20 — Now **$15** Sizes 7 to 14
Orig. $23 to $30 — Now **$20** Sizes 7 to 14

REDUCED!
GIRLS' SKI JACKETS!
Orig. 9.98 & 12.98 — Now! **$9**
Orig. 5.98 & 7.98 — Now! **$5**

120 PAIR
BOYS' BLACK OXFORDS
3.88
Non-marking Pentred® soles and heels in sizes 8½ to 3

☐ **20 ONLY! WOMEN'S SLIPS**
100% nylon tricot Broken sizes.
Lace trim, shadow panel **2.88**

☐ **40 ONLY! WOMEN'S BRAS**
Contour, maternity and longline
styles Broken sizes **$1**

☐ **82 ONLY! WOMEN'S SLEEPWEAR!**
Shifts, sleepcoats, baby dolls
and robes. Broken sizes. . . . . Only **$2**

☐ **24 ONLY! WOMEN'S GIRDLES!**
Regular and ponty styles.
White only. Broken sizes . . . . . **$3 & $4**

REDUCED!
WOMEN'S BILLFOLDS!
100 Only! Plastics — Now! **50c**
25 Only! Leathers — Now! **$1**

☐ **13 ONLY! GIRLS' ALL WEATHER COATS!**
Zip-out pile linings.
Originally 11.98, 12.98, 14.98 . . . . . Now! **9.88**

☐ **3 PAIR GIRLS' ROLLER SKATES!**
White leather uppers
in sizes 3, 4, 5 only **3.88**

☐ **90 PAIR WOMEN'S DRESS PUMPS**
Patent or leather uppers
Med. or high heels. Sizes 5 to 9 . . . . . **5.77**

☐ **40 ONLY! PRE-SCHOOL BOYS' SHIRTS**
Long sleeves. Washable.
Acrilan knit **1.33**

REDUCED! 224 ONLY!
GIRLS' DRESSES!
Orig. 2.98 — Now! **$2**
Orig. 3.98 — Now! **$3**
Orig. 4.98 & 5.98 — Now! **$4**

REDUCED!
INFANTS' APPAREL
$1 - $2 - $3
Sizes 1 to 3
Dresses, Babette Sets, Co ordinate Sets

24 PAIR
MEN'S ZIPPER BOOTS
3.22
Imported rubber uppers Black. 8 to 11.

☐ **65 ONLY! WOMEN'S SKIRTS!**
100% cotton Plaids and
solids Sizes 12 to 18 . . . . . **$2-$4-$6**

☐ **14 ONLY! WOMEN'S WOOL SUITS!**
2 and 3 piece styles
Sizes 10 to 18 . . . . **19.88-25.88-29.88**

☐ **5 ONLY! WOMEN'S CAPES**
100% wool loden coat style Black,
berry, blue. Sizes 6, 8, 10, 14, 16 . . . . . **$33**

☐ **33 ONLY! WOMEN'S JUMPERS!**
Cotton sport fabric Plaids
Smocked trim. Sizes 7 to 14 . . . . . **$2**

☐ **7 ONLY! Women's ALL WEATHER COATS**
Scotchgard® treated.
Misses and half sizes . . . . . **$6 & $9**

☐ **19 ONLY! WOMEN'S SKIRT 'N TOP SETS!**
100% cotton. Sizes 9 to 15.
Assorted shades . . . . . **$4 & $6**

30 ONLY!
WOMEN'S WINTER COATS!
7 at **28.88** | 6 at **$30** | 4 at **$35** | 8 at **$44** | 5 at **55.88**
100% wool Fur trimmed Misses, Jrs & Petite.

☐ **50 ONLY! WOMEN'S DRESSES**
"Reduced to clear" in
Junior and petite sizes . . . . . Only **$1**

☐ **19 ONLY! WOMEN'S BLOUSES**
100% cotton Madras plaids.
Roll up sleeves. Sizes 10-12-14 . . . . . **$1**

☐ **8 ONLY! WOMEN'S UNIFORMS!**
Solid whites in
Jrs, Misses and Half Sizes . . . . . **$3-$4-$5**

☐ **6 ONLY! WOMEN'S PLAID JACKETS!**
100% cotton Washable.
Hooded serfer type. Sizes 8 to 14 . . . . . **$1**

☐ **16 only! Women's Penlander SWEATERS!**
Cardigan style. Beige, red, black,
Green. Sizes Sm, Med, Lg. **$4**

☐ **48 ONLY! WOMEN'S SCARFS!**
100% rayon. Assorted colors
in square or oblong shapes **50c**

REDUCED! 347 PIECES!
WOMEN'S JEWELRY!
247 Pieces — Now! **25c**
100 Pieces — Now! **50c**
Earrings — Necklaces — Pins — Bracelets

☐ **6 ONLY! WOMEN'S WOOL SKIRTS**
100% wool plaids
in sizes 11-12-14 only **$8**

☐ **12 ONLY! WOMEN'S JUMPERS!**
100% wool in winter white,
red or blue. **$7**

REDUCED! 80 ONLY!
WOMEN'S HOUSE DRESSES!
Originally 2.98 Now! **$2**
Misses and half sizes Fall styles 'n colors.

☐ **24 PAIR WOMEN'S HIGH BOOTS!**
Imported rubber with side
zipper closure Sizes 6 to 9 Black **3.22**

☐ **50 PAIR WOMEN'S CASUAL SHOES!**
Low heels plain pump styles
Black, red or green Sizes 5½ to 9 . . . . . **5.44**

REDUCED! 40 ONLY!
WOMEN'S ALL WEATHER COATS!
15.88-17.88-19.88
Misses Junior Half Sizes

☐ **99 YARDS COTTON YARD GOODS!**
Woven bleeding plaids Save
on this popular sportswear fabric Yd. **66c**

☐ **20 ONLY! BOXED PILLOW CASES!**
Assorted embroidery design.
100% cotton by Dan River® . . . . . **1.50 & $2**

REDUCED! 100 ONLY
WOMEN'S DRESSES!
34 at **$3** | 27 at **$6** | 15 at **$8** | 15 at **$10**
Assorted styles Misses Jrs Half Sizes

☐ **SAVE! LARGE SELECTION OF REMNANTS DOWNSTAIRS STORE**

☐ **50 ONLY! BOYS' SWEAT SHIRTS**
Hooded pullover style
Fleece lined Sizes 2 to 7 . . . . . **1.33**

REDUCED! 30 ONLY
WOMEN'S SKI JACKETS!
$10 - $13 - $20
Nylon quilted Reversible white, blue, green.
Sizes Sm Med Lg

100 PAIR
WOMEN'S ASSORTED FLATS
2.88
Sizes 6 to 8½

REDUCED! 50 PAIR
READY MADE DRAPES
$4 and $5
Rayon 'n Acetates 48 x90 size

Shop Thursday 'til 9 P.M.

SPECIAL BUY!

PARQUETTE ACCENT RUG SPECIAL TO LIGHT A ROOM WITH COLOR!
2 for $5 24"x36" — **2 for $7** 27"x48"

Handsome pattern blocked out in deep cut pile and low loop pile of viscose rayon. Colors have unusual depth and liveliness. Easy-care . . . machine washable.* Skid resist backs. Camel, white, sandalwood, blue, beige.
*In lukewarm water

39 ONLY!
Junior Boys'
Sport Suits!
$4-$6-$10
Sizes 6 to 12

24 ONLY! BOYS'
SPORT COATS
Orig. 14.95 Now! **$10**
Sizes 12 to 20

PENNEYS DOWNTOWN APPLETON

SHOP MONDAY, THURSDAY AND FRIDAY NIGHTS 'TIL 9 P.M.

NewspaperARCHIVE®
NewspaperARCHIVE®

Former Milwaukee Newswoman

Reporter Dickey Chapelle Killed by Viet Cong Mine

By GEORGE ESPER

DA NANG, South Viet Nam (AP) — "She didn't seem like a girl at all."

When U.S. Marines said this of Dickey Chapelle they meant it as a sincere compliment.

The American photographer-correspondent, a veteran of three wars, gave her life for her profession early today in the same way she had lived it, asking no privileges because she was a woman alone in a man's world.

Miss Chapelle, 47, died on the floor of a helicopter as it was taking her to a field hospital. She had been wounded in the neck when a mine booby trap exploded among Marines she was with on an operation 64 miles south of Da Nang.

Four Marines also were wounded by the mine.

Miss Chapelle was the first newswoman and the third member of the press killed in the Viet Nam war.

Wanted No Privileges

A corps commander in the central highlands said "she never asked the slightest concession because of her sex."

Wednesday she bet Associated Press photographer Henri Huet a dime that the Marine unit she was with would be fired on before his. he lost by half an hour when Huet's outfit was pinned down for a time by sniper fire.

"Okay," she said with a laugh, "tomorrow I'll have my chance."

Wednesday night Huet helped her dig her foxhole despite her protests. But night was coming on fast and Huet swept aside her objections, they expected their positions to be mortared after dark.

The mortar shells did not fall, and Huet had breakfast with her over a can of C rations. It was the last time he saw her alive.

He reported later: "A few minutes after breakfast I was taking pictures of a Marine officer holding a pungi stake, when I heard shouting and cries of 'corpsman! corpsman!'

"I saw a group running about 100 yards away. I ran with them and saw three or four bodies on the ground. One was face down and soaked with blood. I couldn't tell who it was at first, but I looked more closely and suddenly I realized it was Dickey. The corpsman checked her and told me nothing could be done for her in the field.

"He went to tend the other wounded, while we waited for the Medivac chopper (medical evacuation helicopter) that came and took her out. A chaplain gave her the last rites of the Catholic Church. She apparently died aboard the chopper."

On Assignment

The newswoman had been up front with the Marine company when it began moving down a hill from the bivouac area to begin the day's patrolling. The booby trap exploded at the foot of the hill, triggered by a grenade wired to an 81mm mortar.

Miss Chapelle was on assignment for the National Observer and for WOR-RKO radio. She had previously worked in Viet Nam for the National Geographic.

An accomplished pilot and parachutist, she parachuted several times into the thick of the fighting.

She had been to Viet Nam several times on combat assignments. She was a familiar figure among American and Vietnamese Marines on patrol, always in jungle fatigues with a slouch bush hat hiding her horn-rimmed glasses and a field pack crammed with cameras, film and a tape recorder strapped to her back.

When she died, she still wore on her hat the Marine Corps emblem which Gen. Wallace M. Greene, the Marine Corps commandant, took off his uniform and gave to her in his Washington office two months ago when he heard she was going back to Viet Nam.

Came in October

She arrived Oct. 19 in Da Nang from Saigon and rarely missed a chance to go out on operations and patrols with the Marines.

A correspondent in World War II, she had covered virtually every trouble spot since its end. They included Korea, Cuba, the Dominican Republic, Algeria, Lebanon, Kashmir, and Hungary.

In 1956, she was jailed by the Communists during the Hungarian revolution.

She contributed to Readers Digest, Life magazine, the National Geographic and Argosy.

"If she had to choose between a short and exciting life or a long and less exciting one, I'm very sure that many years ago she had decided on the former," said her brother in Madison.

Robert P. Meyer, an associate professor at the University of Wisconsin, was speaking of his sister, Dickey Chapelle, a war correspondent-photographer killed Thursday in Viet Nam.

"Her presence almost always guaranteed that something was going on or was about to happen," said Meyer, a geophysicist.

Boundless Vitality

"I think of her as someone with a deep compassion for others on a person to person basis, of someone with boundless vitality. She was always ready to go back for more," he said.

Miss Chapelle, 47, was covering her third war when caught in the explosion of a Viet Cong booby trap.

A Milwaukee native, she was the daughter of the late Mr. and Mrs. Paul G. Meyer. Besides her brother, she is survived by an aunt, Mrs. Louise E. Meyer of Shorewood, Wis.

Dickey Chapelle, 47, was killed and four U. S. Marines wounded by a Viet Cong mine while on an operation near Chu Lai, 52 miles south of Da Nang. The war correspondent and photographer in three major wars was on a news and picture assignment for The National Observer and RKO Radio. This photo was made in 1957. (AP Wirephoto)

Riding Club Tells Plans for Banquet

The Wrangler Riding Club will hold a banquet at 7:30 p.m. Nov. 13 at Pennings Country Club, Twelve Corners.

Ralph Bronson, Bland, Mo., will show movies of the tenth annual cross country trail ride which took place during the summer.

Gordon Haberland, route 2, Kaukauna, has charge of reservations with a deadline date of Nov. 11.

For CHRISTMAS or BOWLING HAVE A PARTY!
FREE Pineroom (Seats 200 People)
Call Reserv. in Early
LAKEROAD LANES
1015 S. Commercial St.
Neenah — 2-8991

AMERICA'S LARGEST FAMILY CLOTHING CHAIN
EST. 1940 Robert Hall OPEN 9:30 'TIL 9:30

FRIDAY AND SATURDAY ONLY

Beautiful Fake Fur Coats
of Malden's® lustrous otter-look pile

Luxurious fur-look, rich fur-feel . . . *without* the expensive price of fur! Elegantly collared, single-breasted coats in Malden's® sleek-as-otter Annarta® pile of 100% modacrylic . . . long-wearing beauty and warmth, plus an inside pocket. In black, brown. In Misses' 8-18. Jr. Petites' 3-11.

$28

MONDAY THEY GO BACK TO 32.95

Comparable value $20
PILE-LINED FURRED VINYL-SUEDE COAT
16.88 FRI. AND SAT. ONLY

Water-repellent! Vinyl in deep colors; ermine-white acrylic pile lining, mouton limb trim. Quilted lining sleeves. Brass toggles, hidden zipper. Misses' 8-18.

HERE'S WHY YOU SAVE AT ROBERT HALL
• We sell for cash only!
• There are no credit charges!
• We have no credit losses!
• You save because we save!

USE OUR CONVENIENT LAYAWAY PLAN . . . NO EXTRA CHARGE

OPEN SUNDAYS 12 NOON to 6 P.M.
APPLETON West College Ave. Extension (Rt. 125) ½ Mile East of Rt. 41

The Fashion Shop
Casual Wear
Designed for Fun, Color and Leisure

SWEATERS: Wool Cardigans in Fashion Colors and Basic Shades $8 to $15

BLOUSES: Prints and Solids With Bermuda or Button Collars $4 to $8

SKIRTS: Wool "A" Line in Solids or Tweeds Fashion Colors and Basic Shades $8 to $15

CLASSIC COAT
Tweed and solid — wool interfined or pile lined.
$34 to $58

Fashion shop
117 E. COLLEGE AVE.

Open Friday 9 to 9
MAURICE'S
118 East College Avenue

Pastel Heathers
zoom you into the fashion scene in
Blue Grass!
Pink Sunset!
Golden Wheat!

Pick Yours Today!

Saddle Shoulder Wool Cardigan $8
Bonded Wool A-Line Skirt $9

New melting soft colors that make you look and feel the pretty girl you are! New fashion zip in your classic sweater. Saddle shoulders make the difference. Shadow plaid wool skirt keeps its swingy shape with bonded lining. Sweater, sizes 36 to 40. Skirt, 8 to 16.

Use Your Maurices Optional Charge Account

WOOLEN SKIRTS
with shape-retaining bonded-lining

NOW ONLY 2.99

A SPECIAL GROUP of your favorite A-line skirts with slick-as-a-whistle lines that *stay* that way . . . the shape-retaining bonded lining makes the *lastingly* smooth difference! Tailored to perfection in rich woolen blend of reprocessed wool, linen and nylon . . . Fall's newest solid colors and snazzy go-go-go-plaids. At this low price, it's *madness* not to buy a batch of 'em! 8-16.

(Open Sundays 12 Noon to 6 P.M.)
APPLETON West College Ave. Extension (Rt. 125) ½ Mile East of Rt. 41

NewspaperARCHIVE®

Girl Scouts Organized at New Parish

Representatives of unit one of the Girl Scouts had a meeting and program Tuesday evening at St. Thomas More School. The unit, composed of Northside neighborhood troops held a uniform resale after the program for Scout troops in the process of organization at the new parish.

Participating in the unit event were St. Therese, St. Pius and St. Thomas More Schools.

Scout chaplains were introduced. Council guests were Mrs. Ralph Grobe, Fox River area Council president, and Mrs. Shannon Johnson, field director.

Mrs. Hubert Wetak is unit one service team chairman.

The team at St. Pius is composed of Mrs. Norbert Tilly, Mrs. Ralph Bucken and Mrs. Donald Day; St. Therese, Mrs. Vincent Kemen, Mrs. Harold Mecikalski and Mrs. Robert Van Groll, and St. Thomas More, Mrs. Williard Johnson and Mrs. George Thurner.

Mrs. Hjalmer Gill of the American Legion Auxiliary presented a flag.

To Help Launch Girl Scout troops at St. Thomas More School, Unit One held a uniform resale for girls in the new troops. Above, Mrs. Willard Johnson, leader of Troop 158, and Susan Downey, Troop 212, try for a "fit" on Linda Rink, Troop 81. Looking on are Susan Brahan, Troop 81, and Deborah Hauser, Troop 158. Junior troops and Brownies are already underway at the school. (Post-Crescent Photo)

newest in
home furnishings and gifts . . .
everything contemporary
Donalds
valley fair — free parking
tel. re 4-6484

Attractive Household Combination
Humidiguide Thermometer
by TAYLOR
Only $2.95
WISCONSIN
HARDWARE & SUPPLY
Opposite Piggly Wiggly
1322 E. Wisconsin Ave.
Phone RE 4-5003

Contact Owners Beset by Own Peculiar Set of Woes

By PATRICK E. O'KEEFE

CHICAGO (AP) — They've done a lot to develop contact lenses, I understand, but one bad feature remains: lenses get lost easily and often.

The good feature about the bad feature, however, is that these losses, although unfunny at the time, are sometimss humorous in retrospect.

The first time I rued the day I traded in my turtle-shell eyeglasses for two pieces of plastic was five years ago. I'd had my contact lenses three weeks. I was sitting at a low table in front of a huge mirror, trying somehow to sneak a lens into my right eye when my eye wasn't looking.

After several misses I thought I had done it. But my right-eye vision had not taken on that rewarding, somewhat liquid clarity of 20-20 sight through a lens.

Tears Held

Actually, I had put the lens on my eyelid, and my lashes wet from tears held it there. To get rid of the tears I ran a tissue across my eye and lid, and dropped the tissue into a wastebasket.

After an hour's vain search I exploded into a fit of anger that brought my family into the room. As my father entered the search my sister remarked: "Dad, why don't you look in the wastebasket?"

"Of all the stupid ideas," I said.

Wordlessly, my father began taking scraps out of the wastebasket. He opened three or four tissues. Then he reached his hand out. In his palm was my contact lens.

Then came the night my lenses took leave of me in an exotic restaurant, lit by table candles. When I grabbed a candle to begin combing the carpeted floor, about 14 customers and a couple of waiters nearly had convulsions.

Strange Place

The fellow next to me — after first going through my soup — located the lens perched on the tip of my fork.

One lens I didn't find probably is under a half-inch of dirt on a ball diamond in Youngstown, Ohio. I had looked up quickly for a pop fly, and my lens jumped out.

No more than two persons should look for a lens. Ten persons is entirely too many.

"What's it look like?" asked the catcher.

"Oh, it's round and tinted blue and about the size of your little fingernail," I said.

"Why don't you take out the other one an show us," suggested one bright boy.

So I went 10 feet away and tried to do this. But the second lens slipped through my fingers into the grass. When I proclaimed this sad fact in a loud voice — as I shouldn't have — the whole gang rushed over. found the second lost lens in about a minute, but we never did get together on the exact area of the original search.

This loss, however, gave me a chance to collect on my insurance; so, of course, I got another lens.

Lucky Looking

I am still losing contact lenses, quite predictably about once a month. But luckily for me and my insurance company, so far I've found all but two of them.

A couple of years ago, a Chicago columnist reported, a woman lost a lens at Chicago's busy intersection of State and Madison streets.

So naturally, she yelled:

"Everybody stop!!!"

And everybody did — cars, trucks, buses, people. And the loud lady recovered the most precious thing a contact-lens wearer can lose.

Cleaning Leather

Bonnie Cashin, noted designer of leather fashions, advises cleaning soiled areas promptly. She suggests rubbing gently with soapsuds on a soft cloth or sponge to remove ordinary dirt from leather.

December Rite Planned by Engaged Pair

MANAWA—Mr. and Mrs. Arnold Schneiderwent, route 2, Manawa, have announced the engagement of their daughter, Darlene, to Earl Baier, son of Mrs. Louis Baier, 1528 N. Kenilworth St., Appleton, and the late Mr. Baier.

The bride-elect is employed at Stokely Van Camp Inc. Her fiance is with Foremost Dairies Inc.

A December wedding is planned.

Miss Darlene Schneiderwent

Ocean Spray FRESH CRANBERRIES
OCEAN SPRAY
FRESH CRANBERRIES
Available At Your Favorite Food Store
Distributed By Wisconsin Distributing Co., Appleton

NEW! Everyone really goes for smart-looking Hush Puppies and go for the way they stay like new. A fast brush-up does it. Wolverine pigskin "Hell-Cat" tanned to resist dirt, repel water. Solid comfort, too, with crepe sole and steel shank. In fashions finest sports wear colors.

GOOD LOOKING
GIRL-PLEASING
CASUALS IN NEW
FRESH COLORS

Genuine **Hush Puppies** BRAND
BREATHIN' BRUSHED PIGSKIN
CASUAL SHOES BY WOLVERINE

SCHIFF
Shoes for the Entire Family!
OPERATING BIG SHOE STORE
• TWO FRIENDLY STORES TO SERVE YOU •
Appleton, Wis. E. College Ave.
Neenah, Wis. Fox Point Shopping Center

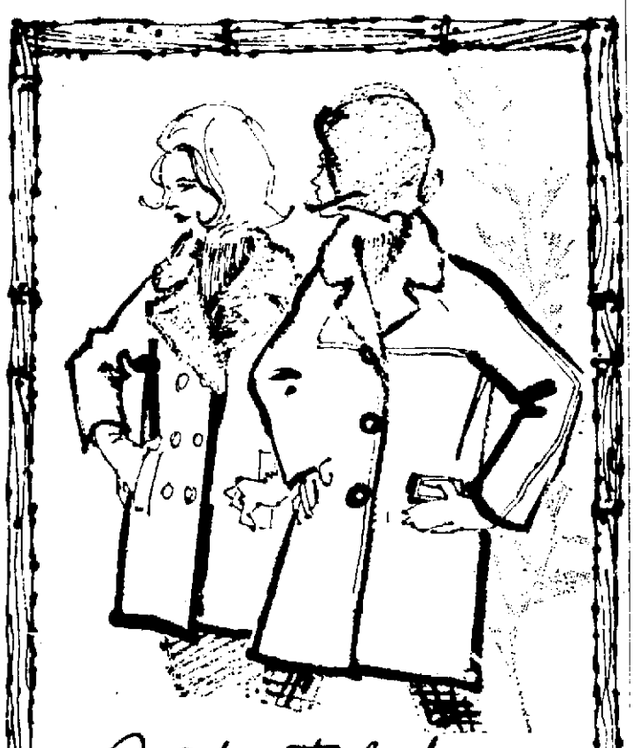

Great out-of-doors

Suburban coats keep pace with busy days. Check their colorful and cozy new looks in our current group.

★ Imported Loden
(Quilted and Piled Lined) (Hooded and Collared)
★ Corduroy
(Pile Lined)
★ Suede Cloth
Sizes 8 to 18 — Assorted Colors

From $30

Open Mon. & Fri. till 9 P.M.

Jeffrey's NEENAH OSHKOSH

Your Problems

Reader Feels Ann Recommends 'Professional Help' Too Often

BY ANN LANDERS

DEAR ANN LANDERS: I just read your answer to the 15-year-old girl who bites her fingernails way down. You said, "When you find out what's eating you you'll stop eating your nails. Get professional help."

Almost every day in your screwball column you are telling someone to get professional help. Pray tell, Ann Landers, what is eating you? If you had your way, every third person in the United States and Canada would be going to a psychiatrist.

In the first place, there are not enough psychiatrists to go around. In the second place they are too blooming expensive. In the third place, most psychiatrists are nuttier than a fruit cake and they need professional help.

Isn't it barely possible that the girl who bites her nails is a little nervous? I've known people who have bitten their nails all their lives and never ended up in the hatch.

Yours for saner and sounder advice.—Also A Nail Biter

Dear Also: Some nail-biters aren't concerned about the habit, but the girl who wrote wanted advice and I offered it. You would probably chew your nails up to the elbow before you'd admit something was bothering you.

True, there aren't enough psychiatrists to go around but this is no reason not to recommend professional help.

Psychiatry is not the sure-cure for all mankind's ills, but it has restored many wretched, useless people to a life of productivity and contentment and I support it.

* * *

DEAR ANN LANDERS: I have a problem you've never heard of. My husband thinks he is a race horse. Harry refuses to eat anything but oats. When I serve him delicious T-bone steaks and double-thick lamb chops he snorts and refuses to settle down until I slip a bag of oats around his neck.

Landers

Harry thinks he won the Kentucky Derby. Last night he was repeating the Derby story and one of the listeners who has known Harry all his life said, "Are you saying you road the winner of the Derby?" My husband replied, "Road nothing. . .I was the winner."

Ann, what am I going to do? Now he wants to sleep in the barn and it's getting very cold. Don't tell me to take him to a psychiatrist. He won't go to anyone but a veterinarian.—Desperate

Dear Desperate: So your husband thinks he's a horse? Well, you have a more serious problem. You think you are a comedian. Get a part time job and stop wasting my time with phony letters.

* * *

DEAR ANN LANDERS: A recent column has stirred up considerable conflict among my friends. I am referring to your statement that the parents of the bridesmaids should be invited to the wedding "no matter how small the church is."

We believe such advice is small-townish and impractical. Often the guest list must be abbreviated because of family obligations on both sides. This means many friends must be omitted—close friends at that—and it is hoped that they will understand.

Does it make sense then, that the parents of the bridesmaids who are often nodding acquaintances (or total strangers) be invited simply so they can enjoy the pleasure of seeing their darling daughter in the wedding procession?

Your advice is usually pretty sound, Ann, but this time I think you should eat your words.—Voice From The 50th Floor

Dear Voice: Gulp, Gulp!

zevo CULTURED FOOD DRESSING
Zevo is NOT sour cream... (it just tastes like it!)
GET ACQUAINTED OFFER! Try ZEVO
the delicious CULTURED FOOD DRESSING.
Zevo tastes like sour cream,
Zevo costs less than sour cream,
AND Zevo has lots less calories than sour cream!
Get ZEVO Today!

STORE COUPON
10¢ **save 10¢ ON NEW ZEVO Cultured Food Dressing** 10¢
Mr. Grocer: For each coupon you accept as our authorized agent, we will pay you the face value plus 2¢ handling charges, provided you and your customer have complied with the terms of this offer; any other application constitutes fraud. Invoices showing your purchases of sufficient stock to cover all coupons redeemed must be shown upon request. Void if prohibited, taxed or restricted. Your customer must pay sales tax. Cash value 1/20th of 1 cent. Redeem by mailing to Midwest Ready Foods, Inc., 3101 West Lisbon Ave., Milwaukee, Wisconsin 53208. Offer good only in the United States. Coupon expires November 30, 1965.
ZEVO is NOT sour cream . . . it just tastes like it!
10¢ 10¢

Sale *Car Coats*
Hundreds of Fine Fashion . . .
Values to $29.95!
$15.50 $19.50 $23.50
• Cotton Suedes!
• All Wools!
• Corduroys!
• Reversibles!
$31.50–$35.50
Values to $45!
All Warmly Pile Lined For Cold Weather Wear!
• Hooded Styles!
• Plaids, Solids, Checks!
OPEN MONDAY NIGHTS 'TIL 9
SIZES: Misses' Sizes 8 to 20 Junior Sizes 5 to 15
Krieck's *the store famous for its coats*
220 E. College Ave.

NewspaperARCHIVE®
NewspaperARCHIVE®

Frame Pictures With Wallpaper

BY REBA AND BONNIE CHURCHILL

When it comes to displaying a picture, wallpaper is a weekend artist's best friend. Doubt it? Here's some proof that papaper, designed for wall hanging, can be pressed into service as fancy "frames" for everything from portrait photos to felt caricatures.

One ingenious housewife, instead of bringing the paper to the picture, brought the photo to the wall. A panel in the den was papered with a print boasting a series of rectangles It seemed to the homeowner to resemble frames, so that is exactly what she used it for Favorite family portraits were trimmed to conform to the different sized rectangles. Then, rubber cement was brushed to the wall, as well as to the photo backing, and the picture was positioned in place.

More Uses

The results were not only imaginative, but completely attention-getting. No one enters the room without commenting on the unique family photos To protect pictures, a light film of clear plastic spray was whisked over each portrait.

If the pictures are caricatures fashioned from felt, wallpaper again supplies the color complement. The inner frame is made from patterned paper and pebbleboard (the latter serves as a backing). Both are cut into seven by nine rectangles. Then, an oval opening is snipped in the center of the paper Wallpaper paste is used to secure the pattern to the backing. Now, you're ready to build a "felt-rait" Each facial feature and item of apparel is cut separately and glued to the board. Rickrack supplies a trim border, however, a conventional frame can be added.

Wallpaper again pops up in an unusual place when teens use it to cover notebooks. One enterprising coed selected a jumbo checked pattern to give an old binder a new look. Not content with just a novel cover, she continued her adlib art by taking school portraits of her best friends and cementing them in alternate squares. Later, she had each pal autograph his or her photo before spraying the pictures in clear plastic.

A Wall Paper Panel serves as a framing center for family portraits. The photos are backed with rubber cement and sprayed with a clear plastic to preserve them from dust.

Wallpaper Can be Used as an inner frame or mat for a picture. Here an oval is cut from a rectangle of paper.

THIS COUPON WORTH 50¢

A. E. STALEY MFG. CO., Map Offer, Box 161, Dept. D-5A, Decatur, Illinois

Gentlemen:
I enclose 50¢ plus one Sno-Bol® label. Please send me the handy Sno-Bol mop.

Name_____
Address_____
City_____ State_____ Zip Code_____

Offer void where this type of merchandising is prohibited, taxed or otherwise restricted Offer expires Jan. 31, 1966. Allow 4 weeks for delivery.

$1.00 value sponge
TOILET BOWL MOP
ONLY 50¢ and one Sno-Bol® label

• CAN'T SCRATCH BOWL
• NO DRIP, NO MESS
• REACHES UNDER RIM

Sno-Bol cleans better because it's liquid.
Deodorizes, sanitizes, makes bowls gleam!
The modern liquid bowl cleaner

The Ailing House

Duct Type Vacuum Rates Loan

BY ROGER C. WHITMAN

Q: I have heard about this new idea in vacuum cleaning, where an extra powerful motor runs the suction through a series of tubes or ducts into the different rooms. So you only make connections in each room, rather than drag a cleaner around the house. Do you know if installing one of these systems would qualify for a home improvement loan, and where can I get more information about this idea?

A: This definitely can be considered a major improvement, for loan purposes. For general information, write to the Plumbing-Heating-Cooling Information Bureau, 35 E. Wacker Drive, Chicago, Ill. 60601.

* * *

Q: On one of my periodic look-arounds, I found that my two-year-old house has apparently settled a little away from the chimney. At any rate, there is an open joint where the siding meets the masonry, going from ground level to the roof. I'm sure I should plug this, especially before the stormy season comes. How should I do this? Right now, the crack is about one-half inch wide.

A: You're dead right about filling that seam without delay. The quicker you can make sure water won't work into the wall spaces, the better. For a crack this narrow, use caulking compound, forced in with a caulking gun. The most inexpensive type of gun is only a framework, using the tube of compound as the barrel. Available at any hardware store. For wider cracks first plug with oakum—the type used for boats, and available at marine suppliers. Follow this with the caulking compound.

* * *

Q: After many years of constant use, the drawer pulls of an old family chest have become temperamental. That is, each drawer pull, which is held on the inside by a nut, has begun to loosen—some more than others. No matter how many times I tighten the nuts on the threads of the drawer pull bolt, it doesn't take long before they are loose again. There must be, I hope, a simple cure for this.

A: There certainly is. Tighten the nut. Then dab fresh shellac over the nuts and thread. That's all. This is an excellent homemade way to keep any nut or bolt or screw from vibrating loose, even on machines which do nothing but shake, like an outboard motor or a power mower. Any time you want to remove, simply soften the shellac with a little denatured alcohol. (A Bell-McClure Syndicate Feature)

Dress Pattern

4748
SIZES 10—20

BY ANNE ADAMS

Exciting news! Sew the jumper with a low-diving neckline and collar that wings out to tip the shoulder. Choose a texture to contrast blouse.

Printed Pattern 4748: Misses' Sizes 10, 12, 14, 16, 18, 20. Size 16 jumper 3¾ yards 39-inch; blouse 1⅞ yards.

FIFTY CENTS in coins for each pattern — add 15 cents for each pattern for first-class mailing and special handling. Send to Anne Adams, care of The Post-Crescent, 378 Pattern Dept., 243 West 17th St., New York, N.Y. 10011. Print **NAME, ADDRESS with ZIP, SIZE** and **STYLE NUMBER.**

BE ALERT to What's New! Send for excitement-packed Fall-Winter Pattern Catalog. 350 design views — school, career, glamor styles. Plus coupon for free pattern — choose it from Catalog. 50 cents.

Colorful Salad

Ever add match-size strips of unpared red apple to a tossed green salad? The fruit adds real flavor interest.

Sheinwold

Be Careful If Contract Is Normal

BY ALFRED SHEINWOLD

You'll have many surprises if you watch the experts at the national tournament in San Francisco late in November. At times the experts bid and play as though they didn't know the meaning of fear, at other times they are so cautious that you want to snarl "Chicken!" and leave the table.

Today's hand, taken from the new "Complete Book of Duplicate Bridge," shows how cautiously the expert plays when the contract is normal He avoids giving additional points to the opponents when he runs into trouble.

East wins the first trick with the ace of spades and returns the nine South plays the queen, and West allows him to hold the trick. What next?

At rubber bridge South would try for four tricks in each red suit He would begin by leading a diamond to finesse with dummy's jack And now he is down two instead of just one.

"What of it?" the rubber bridge player demands. "I'm willing to give up an additional 50 points to have a play for the contract." Quite right, too. This is the right spirit at rubber bridge.

North dealer
Neither side vulnerable

NORTH
♠ 6 3
♡ J 4
◇ A K J
♣ K J 9 8 7 3

WEST
♠ K 10 8 5 2
♡ Q 7 3 2
◇ 9 8 4
♣ A

EAST
♠ A 9 7
♡ 8 6 5
◇ Q 6 5
♣ 6 5 4 2

SOUTH
♠ Q J 4
♡ A K 10 9
◇ 10 7 3 2
♣ Q 10

North	East	South	West
1 ♣	Pass	1 ♡	Pass
2 ♣	Pass	2 NT	Pass
3 NT	All Pass		

Opening lead — ♠ 5

Quick Surrender

The tournament player gives up at once by leading a club. The defenders take the ace of clubs and their spades, and South is down only one.

This chicken-hearted play is correct in a tournament. South should assume that all North-South partnerships will get to three notrump and go down one or two tricks. South can expect a normal tournament score for minus 50 points, but will probably get a bottom if he is minus 100 points.

At rubber bridge you are concerned only with what happens at your table. In a tournament you must often think about what will happen when the same hand is played at many other tables.

Daily Question

As dealer, you hold: S Q J 4, H A K 10 9, D 10 7 3 2, C Q 10. What do you say?

ANSWER: Pass. The hand is not quite worth an opening bid. You have 12 points in high cards and 1 point for the doubleton enough for an optional opening bid. You refuse the option because the doubleton queen of clubs is not really worth 3 points. You would bid if you had two small clubs and A-J-4 of spades.

To order A POCKET GUIDE TO BRIDGE send 50 cents to The Post-Crescent, Box 3318, Grand Central Station, N.Y., N.Y. 10017. It covers bidding conventions point count, etc.

(Copyright, 1965)

Lady Chatter

Trick for Muffins

Ever top muffin batter with marmalade before baking?

A Lovelier You

By Mary Sue Miller

Irresistible Fashion

Page the liniment! There's going to be an epidemic of stiff necks on winter nights, as male heads turn to watch the girls go by. Evening fashions are head-turning affairs. Irresistible!

As an instance, consider the newsiest dinner dresses—black, bias, crepe, kicky and captivating Bias cuts and drapey crepes make for sinuous silhouettes. Ruffled and flounced, hemlines supply kick. Allure comes with halter, one-shouldered and deep-plunge necklines.

Or how about the glamour of dinner costumes in pale brocades and metallic wools, the coat softly tailored and the dress a slinky shaft? Or what say to a supple velvet tunic with long sleeves cuffed in fur?

As for the long evening dress, it is pure feminine intrigue: draped of chiffon to make a Grecian goddess of you; carved of satins and brocades to cascade from a tiny bodice and then billow backward in the grand manner. The colors are glorious—very pale, sparkling or off-beat.

These are the kinds of fashions that offer loveliness on a silver salver. All that's wanted in return is a superb coiffure, subtle make-up and magnificent carriage. Then, as we said those heads will turn. Some, perchance, will fall!

For Thrifty Cooks

Kitchen thrift: you can fry chicken in ham as well as bacon fat.

Carpet Paths and Spots Easily Removed . . . or clean carpet wall-to-wall. Safe Blue Lustre re-brightens colors, leaves nap fluffy. Rent easy-to-use electric shampooer for $1 a day at
GLOUDEMANS

thanks to Florsheim
*ROAMER
more than a million women enjoy shoe comfort they never knew before!

$17.00

Size	4A	3A	2A	A	B	C
Range	6½-11	6-11	5½-11	5½-11	5-11	6½-9

Sizes to 11 in Black Kid only.
Available in:
Black, Brown Kid & Black Suede

*GUARANTEED TO FIT PERFECTLY
*Wear the Florsheim Roamer 10 days. If you don't agree it's the best fitting, best feeling shoe ever, your money refunded.

SHOES BY Sonny Breitenbach
128 E. College Ave. 4-9770

NOW'S THE TIME TO GET THAT NEW DRYER — BUT HURRY!
This Offer Expires Nov. 13th!

BUY AN ELECTRIC CLOTHES DRYER!
*MONEY-BACK GUARANTEE!
Free electric blanket
TO DELIGHTED BUYERS
*In accordance with the terms of Wisconsin Michigan Power Company's published offer. Limited to residential and farm electric customers of W.M.P. Co.

Heavy Duty Electric Dryer DTF600
Three Temperature Drying by just setting dial for safe, automatic drying.
New Balanced Air Flow Drying eliminates possibility of hot spots.
Large Capacity Lint Collector is easy to reach, easy to clean.
Four-Way Venting gives ideal installation flexibility.

WESTINGHOUSE DRYERS
We Have Many Models To Choose From — Priced at
139.95
169.95
189.95
199.95
Act Now — This Is A Limited Time Offer!
Easy Terms

LANGSTADT'S, Inc.
233 E. COLLEGE AVE., APPLETON
APPLETON RE 4-2645 NEENAH PA 2-6485

TRADEHOME

Little Heels a' Go-Go!

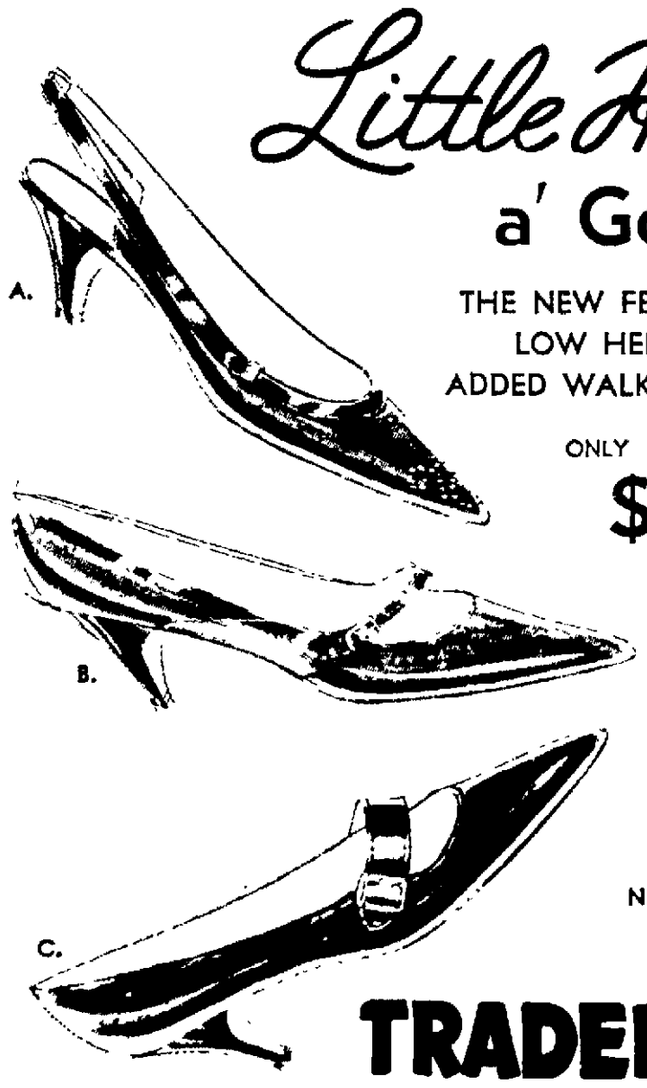

THE NEW FEATHER LIGHT LOW HEELERS FOR ADDED WALKING PLEASURE

ONLY $6.99

A. JET-SET SLING IN BLACK CRUSHED KID LEATHER
B. SET BACK STRAP IN BLACK SMOOTH LEATHER
C. BIG BUCKLE IN BLACK SWEET KID LEATHER

N & M WIDTHS
SIZES TO 10

TRADEHOME
106 E. College — 739-1956
Open Mon. & Fri. 'til 9

Town & Country CLUB
Green Bay
Food at Its Best
Facilities For Parties
Open Daily 11:30 a.m. to 1 p.m.
Except Monday 11.30 to 2 p.m.
3245 RIVERSIDE DRIVE
Lower DePere Rd. 336-8579

Welcome
To Our Sixth Annual Christmas
OPEN HOUSE
Today and Friday
Until 9 p.m. each day
Saturday 9 a.m. to 5 p.m.
REFRESHMENTS SERVED
See our complete selection of famous name gifts, decorations, holiday party goods and Cards for Christmas 1965!
Party & Gift SHOP
422 W. College Ave.
Tel. RE 3-7912

NewspaperARCHIVE®

Sketch in Mink or Sable or Fox

Traditional furs survived recent fashion styling trends and have taken on the youthful look. At left, is a red fox coat with hat to match. The coat features horizontal styling. Emba Autumn Haze mink is fashioned in the empire silhouette coat at right. A casual leather tie closes the coat.

Slim shaped coats and jackets lead the way, along with casual styling for furs this fall.

Fall and winter, 1965, will see a new look in the pale natural colors so favored by designers. The beautiful mutations are highly styled for a more youthful and slimming silhouette.

Fashion advisors point to a number of significant style trends for fall. Narrow coats lead the fashion parade, with natural shoulders, high-up shaping, skinny sleeves and soft detailing. A trend toward more strongly-defined contours is forecast now by some designers who show body-fitted coats of mink with skirts flaring from the hips.

Many of the jackets shown for fall are short -- ending above the hip, with double-breasted or jeweled-button closings. Pale shades dominate here too, but a certain casual elegant look is achieved by adding silk pants or culottes. Vertical styled pelts have caught on, expecially with short jackets.

In general, coats for the coming season are styled along slim, soft lines, topped with small collars or with blurred motion at the neckline, achieved with ties or wing-shaped fronts and flare slightly toward the hem; and most designers favor a slim back or those with controlled fullness. Sleeves are narrow and belts are placed above, below or at the natural waistline. Of special interest are coats showing the Paris influence with side closings, such as one in Morning Light, natural blue-beige mink, with a banded ring collar set wall away from the neck.

The cape influence is gaining in prominence among designers. Capes in street coat length and cape coats were shown as fashionable fall coverups. A cape of Lunaraine, natural demi-buff mink has tie at the neck and should arouse interest with those women seeking the newest look in fur shades. Lunaraine looks amazingly like wild mink, has the added superiority of being American ranch bred mink.

And the ever-popular stoles and wraps take on a new look for the colder weather. Many are designed to stay snugly on the shoulders, leaving arms free. An unusual style is a jacket-wrap in Arcturus, lavender-beige mink, which by means of a hidden closing, unzips to become a stole. Still another wrap is in the favorite Autumn Haze natural brown mink, which has pelts slanting into a deep chevron designed in back, ending in a pointed hem.

For evening wear, Jasmine, pure white mink goes to the theater, discotheques or small intimate dinner parties in a wide variety of styles. For sheer elegance, though, a floor length opera coat in Rovalia, natural pale rose mink. Rovalia, a new mutation has a pale rose cast and has been referred to as "pink mink".

Fur trims are here again. Fur bands and borders — particularly those of sable, take honors.

Valley Squares Set Saturday Dance

The Fox Valley Squares will dance at Sabre Lanes at 9 p.m. Friday. Caller for the dances will be Brad Landry. Co-chairmen are Mr. and Mrs. Marvin Schimmelpfennig and Mr. and Mrs. Richard Vanderpool.

Saturday the club members will take a "Knothead" trip to dance with the North Star Squares, Marinette, at St. Joseph Parish Hall. Caller will be Vernon Bero.

Transportation arrangements may be made with Richard Vanderpool or at the dance Friday evening.

Greenville Setting For Chili Supper

GREENVILLE -- A chili supper is planned for Sunday by the Ladies Aid of Immanuel Evangelical Lutheran Church. Serving will begin at 4 p.m. A bazaar and candy sale will also be held.

Mrs. Melvin Doell is chairman of the kitchen committee, assisted by Mrs. Armond Fiestedt, Mrs. Henry Stolzman, Mrs. Floyd Zimmer, Mrs. Rueben Kluess and Mrs. Willis Becher.

The dining room committee is composed of Mrs. Roger Weihing, Mrs. Elmer Schroeder and Mrs. John Stolzman.

Oops! Did We Forget You?

If you haven't received your 1965-66 Pah-low's Gift Catalog you can still get a copy. Just write, telephone or stop in our store and ask for Pah-low's new catalog. It's marvelous for Christmas shopping, but don't discard it December 26 . . . you'll be able to get catalog items throughout the year at Pah-low's. Get your new catalog now — We know you'll enjoy it!

Pah-low's
Luggage—Leather Goods—Gifts
303 W. College — 733-8183
Charge Accounts Invited

be the girl in the KNOW
in Barker's beautiful shoes
108 E. College Ave.

6.99 Marilyn

Marilyn's hi-riding suitor of soft-touch unlined Black sweet kid leather. Set-back heel.

Winner of Pumpkin Contest:
Mrs. John Springstrof — No. of Seeds . . . 745

Elegance Is the Major attribute of this year's upholstered pieces. This sophisticated sofa is typical. The news is in the finishing details; button-tufting at back and on arm rests, unwelted front for a rounded look, and soil and stain resistant fabric finish.

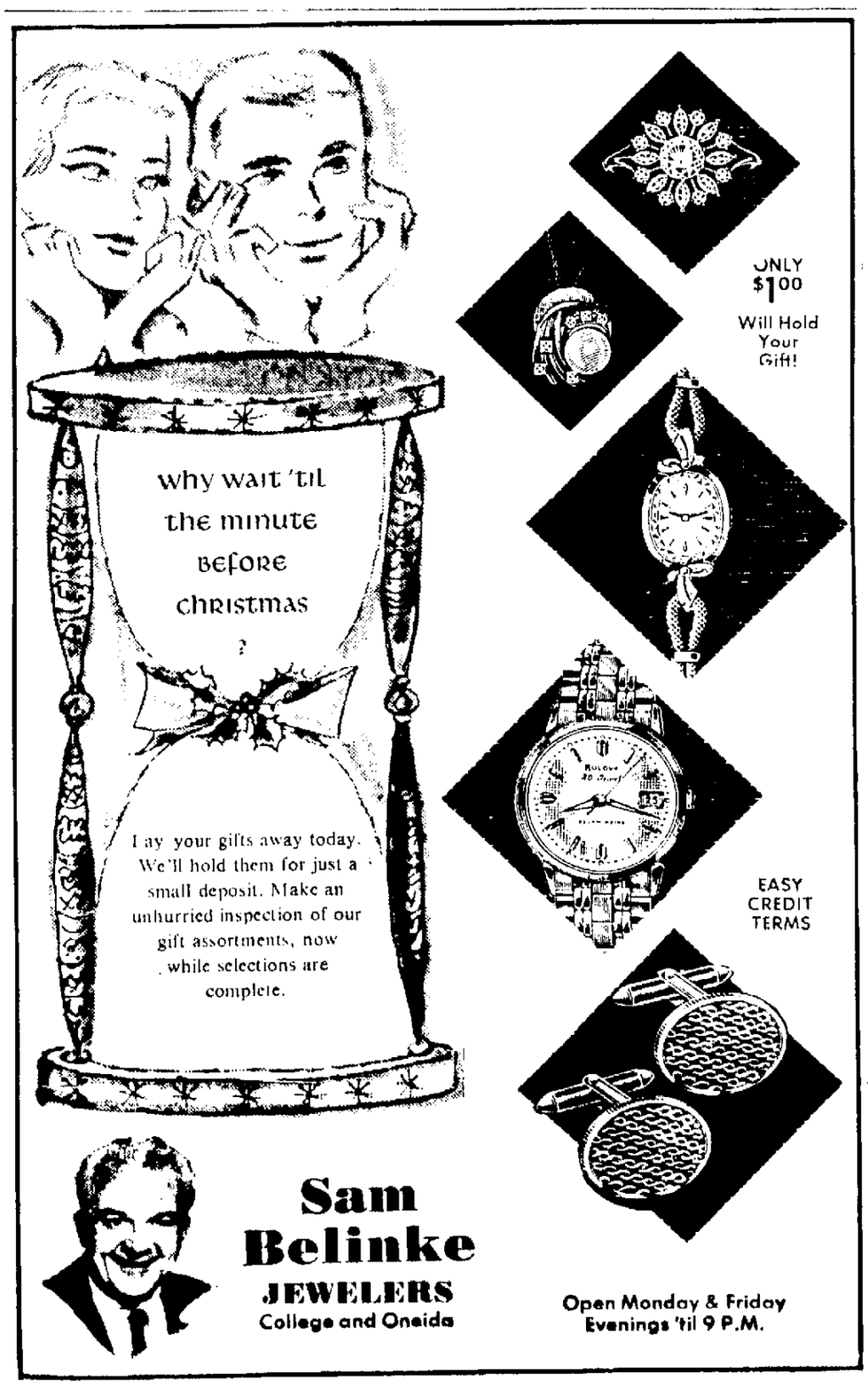

Sam Belinke
JEWELERS
College and Oneida

Open Monday & Friday
Evenings 'til 9 P.M.

Berger's Grace's
100-102 E. COLLEGE AVE.
APPLETON

has the winning TEAM

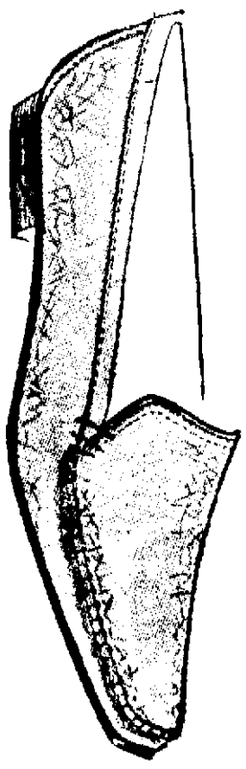

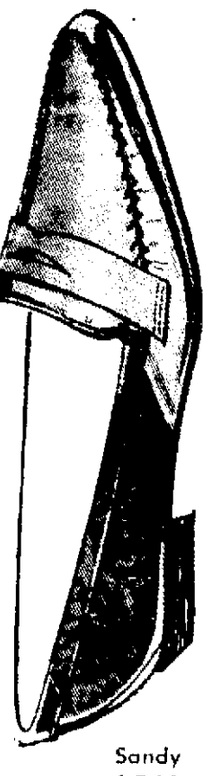

CoNNiE

Sizes 4 to 10, AAA to B
• Brass Wax • Black • Blue • Red

Crosstown $8.99

Sandy $8.99

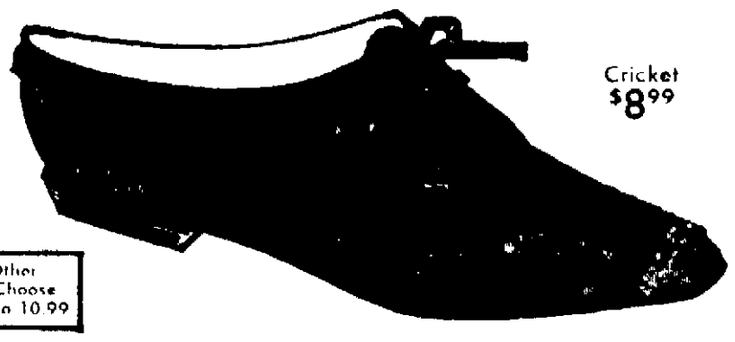

Cricket $8.99

Many Other Styles to Choose From 5.99 to 10.99

Just 3 Styles From Our Big Lineup of SPORT SHOES $5.99 to $10.99

If It's New in Shoes, You'll Find It First at GRACE'S

Berger's Grace's
100-102 E. COLLEGE AVE.
APPLETON

Open Daily
9:30-5:30
Mon. & Fri. Eves.
'till 9 P.M.

Mink-Trimmed Winter Coats

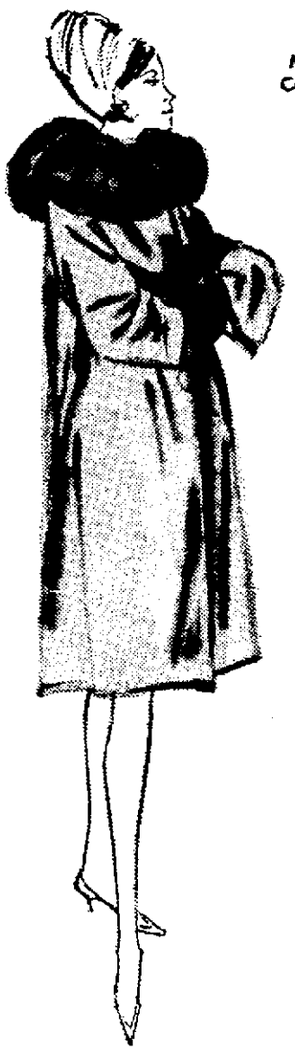

Mink or Fox Trimmed Coats — Extraordinary Values at

$68
$88
$108

- Smart styles
- Fine wools
- Pretty fall colors
- Junior—Misses —Half sizes

Choose Your Winter Coat Now! Open A Flexible Budget Account . . .

All Furs Labeled to Show Country or Origin and Import

BUTTE KNIT

Butte Knit's continentally-mannered all wool double knit with crocheted edging and an exquisite new Butte Knit fabric christened Filigree' debuts via the over-blouse.

as pictured
$39.98

CASH • CHARGE • LAYAWAY

Corner of Quality • Appleton

NewspaperARCHIVE®
NewspaperARCHIVE®

Republicans Guarded About Few Victories

Even Lindsay Win In New York City Not Party Matter

By JAMES MARLOW
AP News Analyst

WASHINGTON (AP) — Tuesday's elections didn't prove a thing about the chances of a comeback for the Republicans as a national party whose histo- been a succession of disasters. been a successin of disasters.

Even the Republican national chairman, Ray C. Bliss, was guarded in his optimism and former Vice President Richard M. Nixon refrained from calling a Republican's victory in the New York mayoralty race a Republican victory.

Besides New York, Republicans won major city elections in Philadelphia, Louisville, Ky., and Akron, Ohio, but they lost in Cleveland, Ohio, and they lost two governorship races: in New Jersey and Virginia.

Good Effect

Bliss, looking at the city victories, said they would have "a great effect on the party." Good candidates would be encouraged to seek places on the party ticket, he said.

But an examination of the biggest of those victories — by Rep. John V. Lindsay who beat a Democrat, Abraham D. Beame for the New York mayor's job — is a good explanation of why Bliss and Nixon didn't get overexcited.

Lindsay, playing down his Republicanism and running on what he called a fusion ticket, barred GOP leaders like Nixon and former President Dwight D. Eisenhower from jumping in to help him.

Didn't Back Goldwater

And while Lindsay, who refused to support Barry Goldwater in 1964, had Republican party support he was also backed by New York's Liberal party. On the ticket with him he had a Liberal and a Democrat.

One wanted to be president of the City Council, the other comptroller. Both lost to regular Democrats. Against this background the whole business looks like something less than a party contest.

It was more like a personality contest between the lively Lindsay and his colorless opponent, Beame, who bought full-page newspaper ads to remind voters Lindsay was a Republican.

It wasn't the first time, or on a scale as small as this, that voters placed personality above party. While Eisenhower was twice elected president, the voters gave his Republicans control of Congress in his first two years only.

Democratic Control

For the remaining six years, even while re-electing him, they put the Democrats in charge of Congress and have done the same since. In fact, since 1932 Republicans have controlled Congress only for years: 1947-48 and 1953-54.

Lindsay, with this triumph, became a Republican national figure overnight. But he still has to prove he is of truly national stature. He says he has no presidential ambitions and New York's City Hall has proved a poor launching pad for anyone with greater hopes.

In the Virginia governorship race Republicans never had a chance against the Democratic machine. The Democrats haven't lost the governorship there in generations.

Hughes Re-elected

In New Jersey Gov. Richard J. Hughes seemed sure to win re-election over his Republican rival, and he did, with a record 318,000 vote margin. And his victory swept Democrats into control of both houses of the state Legislature, the first time the Democrats have had the governorship and the Legislature since before World War I.

Elsewhere on the state level Republicans in New York got control of the Senate. Democrats retained control of the House. In Virginia Republicans made one-man gains in both House and Senate where, however, both houses are overwhelmingly Democratic. And in Kentucky Democrats strengthened their grip on the Legislature.

There's not much in all this to indicate a Republican resurgence.

heart burn?

Stop it right away with TUMS antacid tablets. Today's good tasting TUMS are fortified — speed soothing, high potency relief . . . neutralize all excess acid . . . release you from the grip of an acid-irritated stomach — completely, gently, on the spot. Wouldn't you like that?

Quickly effective, high potency relief
3 roll pack — 30¢

TUMS

Wichmann's

1st. Choice Among People with an Eye for Value

Open Monday and Friday Evenings Until Nine

APPLETON
513 West College Avenue

NEENAH
132 West Wisconsin Avenue

YOU'LL BE PROUD OF YOUR PAIR OF CHAIRS FROM WICHMANN'S SUPERB COLLECTION . . .

So Beautiful and So Comfortable

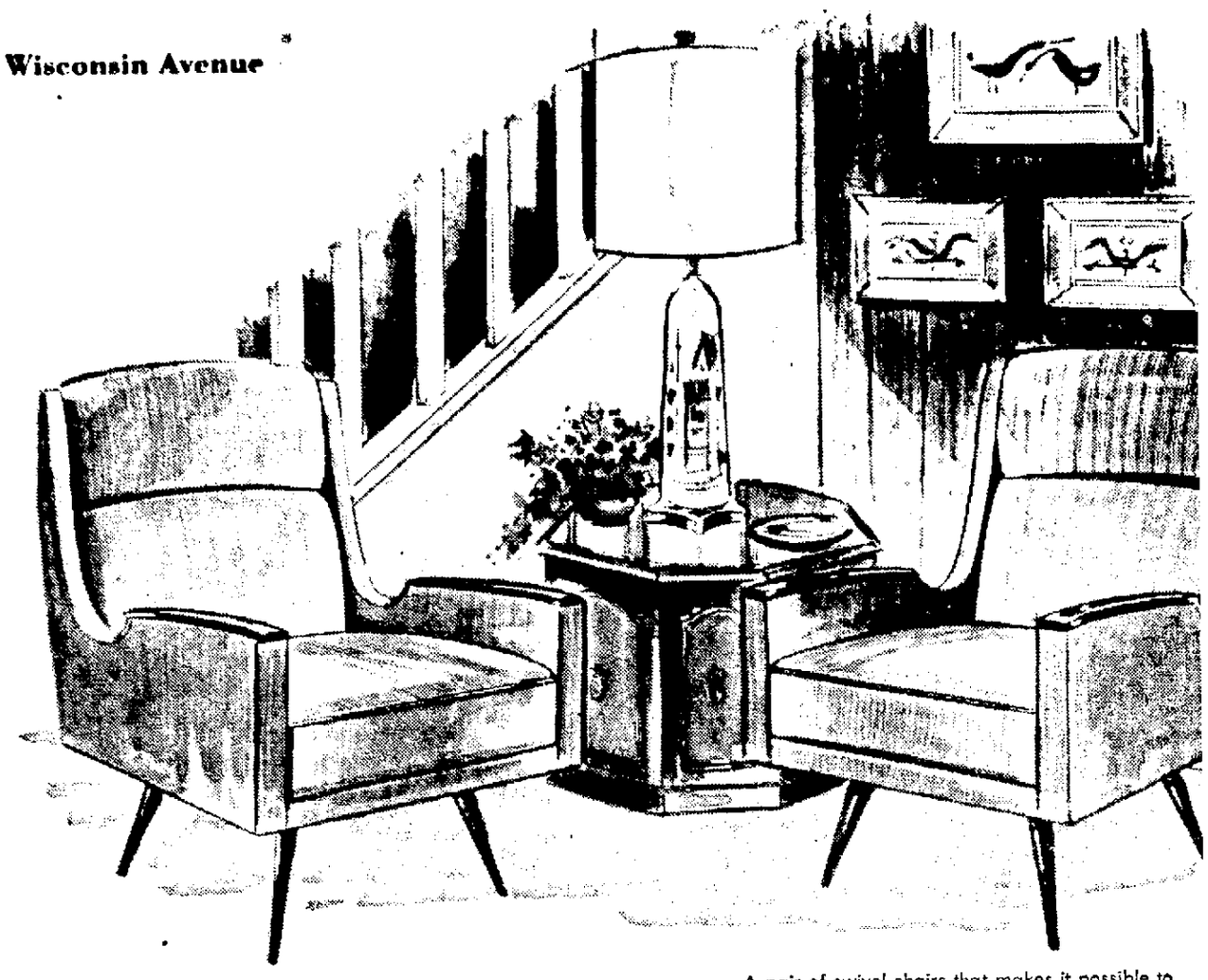

A pair of swivel chairs that makes it possible to turn in any direction . . . to watch TV . . . to talk with friends . . . to "get away from it all". Choose from a sparkling array of new colors.

Both for $99.88
$2 Weekly

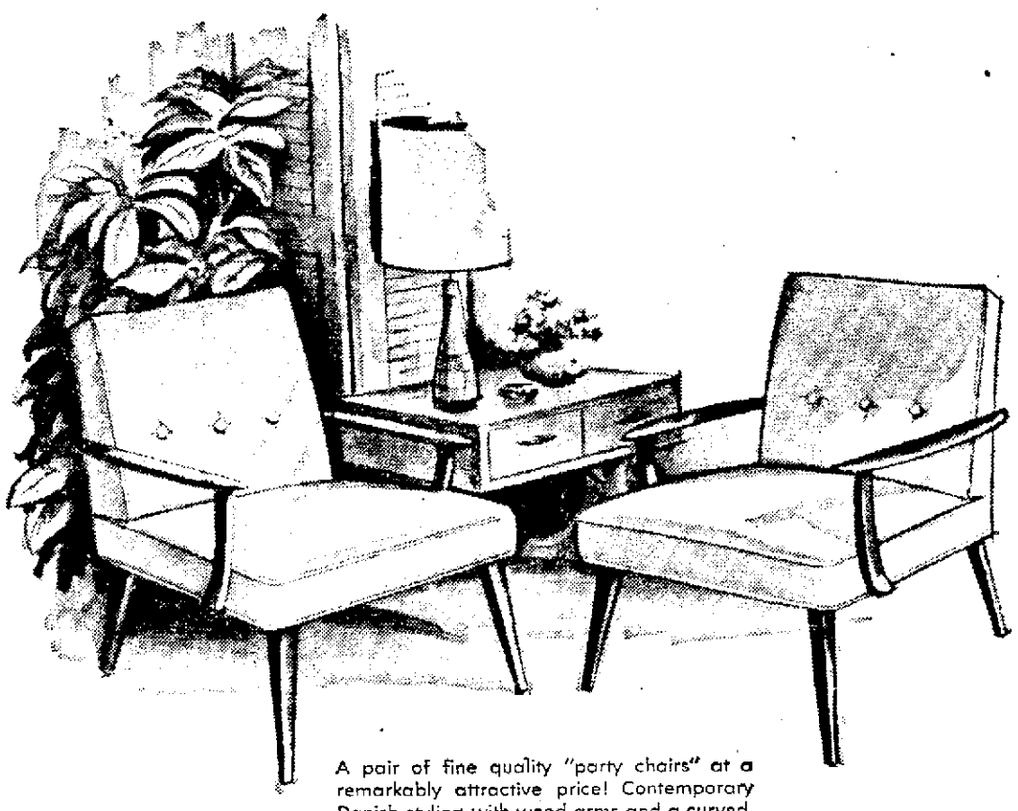

A pair of fine quality "party chairs" at a remarkably attractive price! Contemporary Danish styling with wood arms and a curved, shaped, trim 3-button back. Huge color choice.

Both for $69.88
$1.25 Weekly

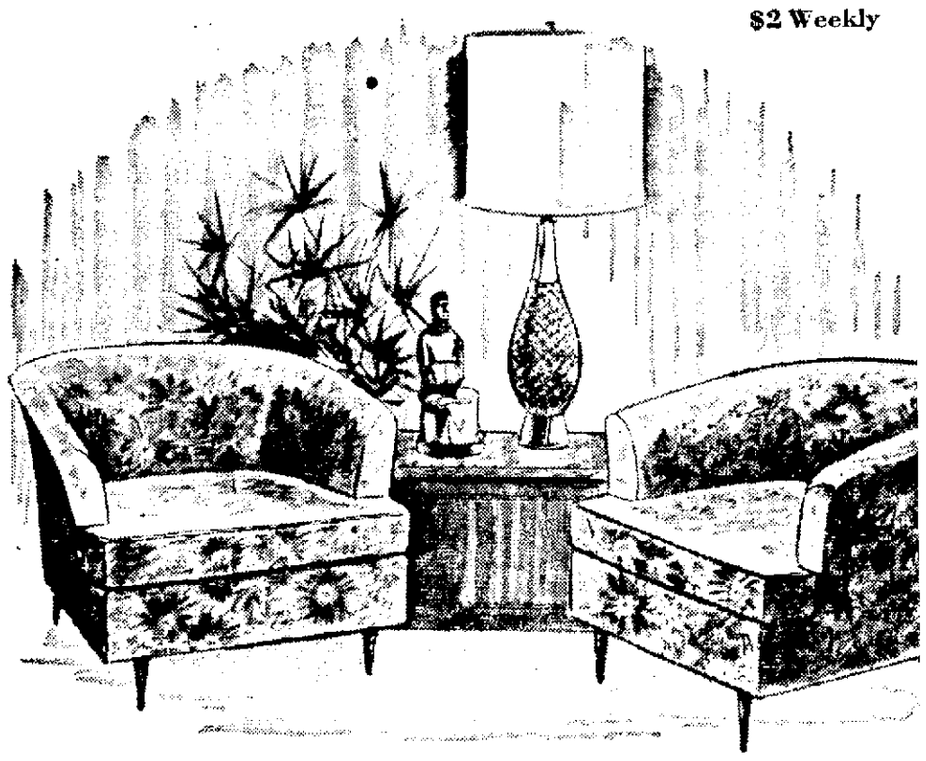

The vivacious floral print cover on this pair of extra-comfortable barrel back chairs, will highlight the decor of any room. The backs are smartly buttoned and the foam rubber cushions are reversible.

Both for $129.88
$2.25 Weekly

*Imagine a pair of these decorative chairs in your living room . . . providing just the right accent of color and design to heighten the interest of your decor . . . and adding a new dimension of luxurious comfort for greater relaxing pleasure. Come, see them . . . try them. The pair you want is so easy to own!

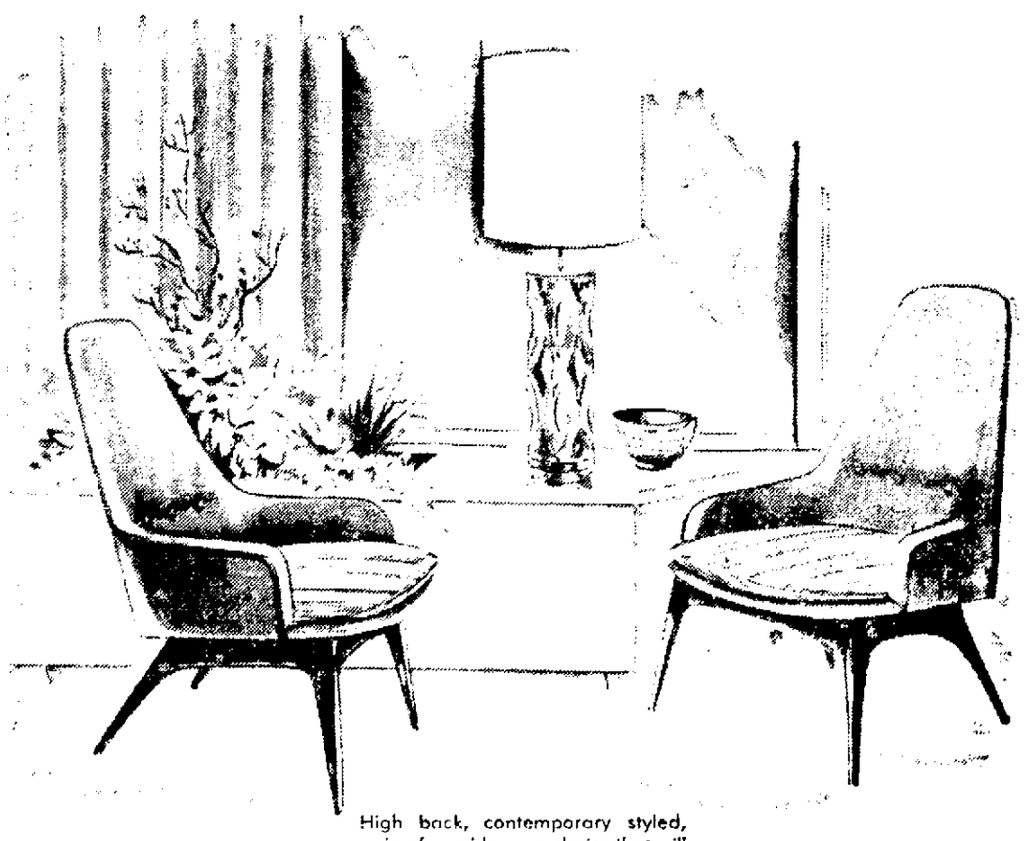

High back, contemporary styled, pair of semi-lounge chairs that will add a note of good taste to your home. Available in a wide choice of colors and combinations. Walnut finished stretcher base and legs.

Both for $129.88
$2.25 Weekly

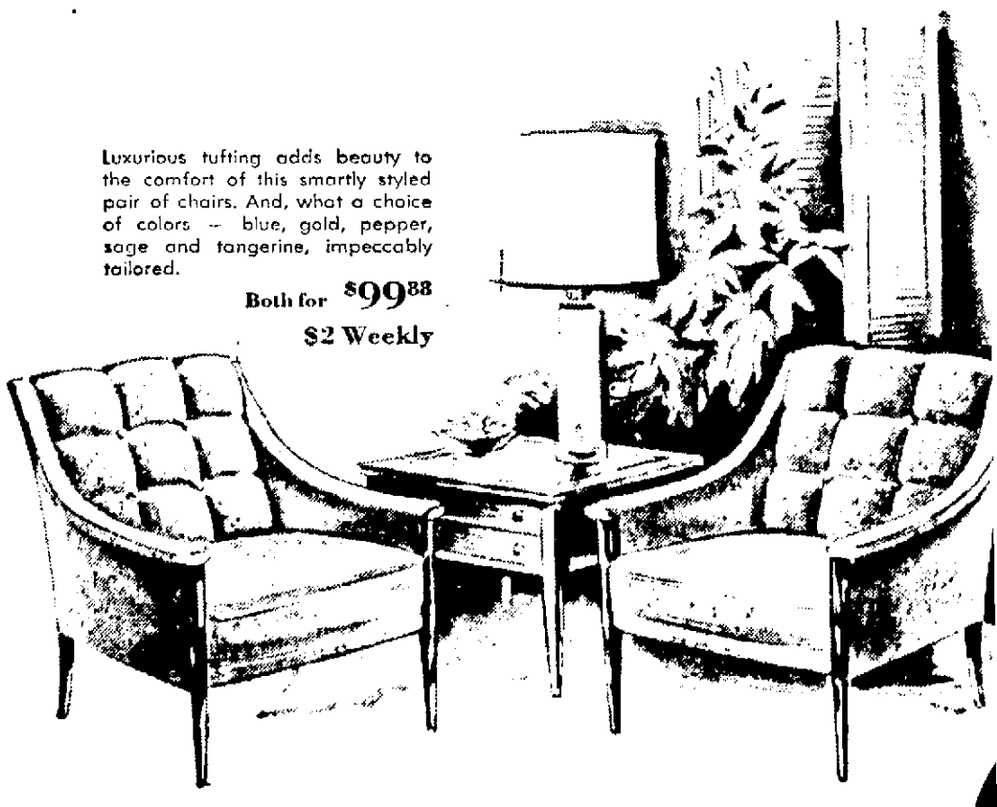

Luxurious tufting adds beauty to the comfort of this smartly styled pair of chairs. And, what a choice of colors — blue, gold, pepper, sage and tangerine, impeccably tailored.

Both for $99.88
$2 Weekly

NewspaperARCHIVE®
NewspaperARCHIVE®

Preliminary Hearing Set In Arson Case

R. A. Cornelius, 19, Milwaukee, Charged With Three Fires

Preliminary hearing was set for Friday, Nov 19, today for Richard Allan Cornelius, 19, 938 N. 16th St., Milwaukee, charged with three counts of arson and one of criminal trespass in connection with a church fire and two barn blazes early Sunday in the Town of Oneida.

The hearing date was set this morning during a continuation of the arraignment. The defendant appeared in court for the first time with his attorney.

Bond was continued at $10,000 for Cornelius, who appeared in Outagamie County Court Branch 2.

Cornelius, a former West DePere resident now employed as a welder in Milwaukee, is charged with arson in connection with the $110,000 fire that destroyed the Immaculate Conception Catholic Church and fires at two barns belonging to George Verkuilen and John Peterson.

The trespass charge alleges that Cornelius entered a convent on the parish grounds.

Warrant Signed

The youth was arraigned about 2 p.m. Wednesday after a warrant outlining the charges against him was signed shortly before noon Wednesday. County Judge Gustave J. Keller set bail Wednesday and appointed Atty. Hugh F. Nelson, Appleton, to represent Cornelius who was found to be indigent.

Cornelius was charged following investigation by Outagamie County authorities and the state fire marshal's office. The complaints against him were signed by Undersheriff Norbert Marx.

The Milwaukee youth presently is serving a 20-day jail sentence here after he pleaded guilty Monday of loitering in a liquor tavern early Sunday.

He and four other youths were picked up Sunday for questioning about the fire by Outagamie County authorities, but the others were released.

Cornelius was taken to Madison for a lie detector test Tuesday and signed a statement following the test, authorities said.

Pausing for a Chat Prior to the opening of the two-day "Viet Nam Dialogue" at Lawrence University Wednesday night were from left, John Rosebush of the university's alumni association; Prof. Wesley Fishel, Michigan State University; Prof. Frank Trager, New York University, and Craig Harris, student coordinator. (Post-Crescent Photo)

Professor Brands Criticism of Viet Nam Policy as 'Claptrap'

Dr. Frank Trager of NYU Speaks At Lawrence University Event

A New York University professor Wednesday night branded criticism of United States policy in Viet Nam by professors and students at teach-ins as "a lot of claptrap."

Dr. Frank Trager, who spoke at the opening session of a "Viet Nam Dialogue" at Lawrence University, charged that Sen. William J. Fulbright, Hans Morgenthau and Sen. Wayne Morse "frequently ignore the 134 provisos of the 1954 Geneva agreement" regarding Viet Nam, when criticizing U. S. policy.

"The major points of the Geneva accords were violated by the communists the day after they singed the accords," Trager said, "and it was only then that the U.S. decided it was unable to abide by the agreements."

Rejected Suggestion

He noted that the U.S. and South Viet Nam did not sign the agreements because the French and North Vietnamese rejected a recommendation by South Viet Nam that there be no partition of the country and that a national election be held.

Since South Viet Nam "did not sign the agreements, it was not bound by it," Trager said, "and the U.S. said it would abide by the terms if the others did so."

Trager said the "uproar on the campuses is about as stupid, misguided and misinformed as anything I have encountered since I began teaching in 1928."

He labeled as "hogwash" the critics' claim that Ho Chi Minh "is more of a nationalist than a communist." Trager, armed with numerous facts, said Ho Chi Minh "has been a dedicated communist since 1920, an agent of the Comintern since 1920, and an agent of the Cominform since the 1940s."

'Concerted Effort'

Trager added that Ho Chi Minh "joined the Communist Party in Paris in 1920 with Chou En-Lai."

He said "what we face is not just Viet Nam", but a "concerted effort to conduct war" by various means which fit the situation at a particular time. "What is happening in Viet Nam today may happen tomorrow in Brazil, Guatemala, Cuba or anywhere else," Trager told an audience of 250.

Trager said the communists have not abandoned the Leninist analysis of a world divided into two camps — the imperialist and socialist. "You will not find one communist anywhere in the party who has rejected the idea of war between the two camps," he exclaimed. Trager added that the so-called "national wars of liberation" now serve as a main method by which communists attempt to gain control of non-communist nations.

Critical of French

He was critical of the French's role in Viet Nam, noting that they, along with Ho Chi Minh, liquidated genuine nationalists after World War II. Trager said the French thought they could regain power in Viet Nam after the war and attempted to suppress nationalism and insurgency, often by devious means, such as cooperating with Ho Chi Minh to eliminate true nationalists. He added that liquidation was "part of the price paid for French rule."

In relating the history of Viet Nam, Trager said the country has had a continuous history for 2,000 years. He told the audience the Viets moved southward for 2,000 years, conquering peoples who preceded them. Among those the Viets conquered were the Cambodians and the Thais, which accounts for the present conflict between the three peoples today, Trager said.

A former director of the Point Four mission to Burma in 1951-53, Trager told the audience that up to 939, Viet Nam "was more a dependency of China."

Turn to Page 3, Col. 2

$2 Million Proposed For Outagamie Levy

Appleton Council Okays Full-Time City Attorney Post

Conversion OK'd for 1966 Spring Elections as Opposition Fades

After wading through a sea of parliamentary red tape, the Appleton Council voted unanimously Wednesday night to make the Appleton city attorney's position full-time.

The post, now part-time and paying $6,900 a year, will become full-time in a matter of weeks and it will be listed as such for the upcoming spring election.

As of Nov. 26 persons interested in running for city offices in the March primary can start circulating nomination papers.

Vote Ends in Tie

Last week the welfare-ordinance committee ended in a 2-2 tie when the question of recommending the ordinance amendment for approval was brought up. As a result, the attorney matter was not on the agenda Wednesday night.

However, Ald. Glenn Thompson (13th), who authored the latest resolution to make the city attorney's job full-time, moved that the matter be taken out of the committee's hands and voted on by the entire council.

Thompson's amendment to the existing ordinance stipulates the city attorney will handle municipal legal work on a full-time basis and have his office located in the city hall.

On the vote to by-pass the committee, the parlimentary struggle began and resulted in two five-minute recesses.

On the key motion to bring the matter before the council for a vote, the motion passed, 14-6. Alds. Derald Ahrens (2nd), Norman Beyer (20th), Richard Huisman (1st), Richard Kohlbeck (15th), Arthur Mueller (19th) and Clifford Radder (16th) formed the minority bloc.

Kohlbeck questioned whether the motion had actually passed and asked whether it needed a three - fourths majority to get the matter out of committee.

After considerable discussion and a ruling by Mayor Clarence Mitchell that it did not require a three - fourths vote, City Atty. Frederick E. Froehlich said a two-thirds majority had been needed and was obtained.

Before the council voted on the ordinance amendment (making the job full-time) Kohlbeck said he favored the change but felt "the timing was all wrong."

Erroneous Claim

Kohlbeck claimed, erroneously, that after the ordinance change was published there would have to be a 60-day waiting period for anyone wishing to petition for a referendum. He claimed attorneys considering running for the full-time job would have only four days to do so before the deadline for filing nomination papers Jan. 26.

Kohlbeck claimed there would not be time to set the salary for a full-time attorney and that

Turn to Page 3, Col. 2

Supervisors Seek Budget Of $4,875,994; Hearing Scheduled for Monday

For the first time, the proposed Outagamie County tax levy tops the $2 million mark.

The $4,875,994 budget proposed for 1966 asks a levy of $2,103,429, about $153,700 higher than the actual 1965 levy.

A majority of the increase is due to employe wage and salary increases that will go into effect under a new package plan, and the resulting increased expenditures in such items as social security benefits that accompany the raises.

County residents will have an opportunity to voice their views on the proposed record budget and levy at a public hearing scheduled for 10 a.m. Monday in the county board room at the Courthouse.

'Realistic Picture'

County board members are expected to take the remainder of next week to finalize the 1966 budget.

Board Chairman Alvin Fulcer, in saying that the 1966 proposed budget represents a "realistic picture of the county's needs," explained that there are no great deviations from the 1965 expenditures.

Again the largest single expenditure in the proposed budget is $924,499 for categorical aids, with old age assistance, aid to disabled persons and aid to dependent children the major items.

Significant Hikes

Those categories in which proposed expenditures show significant raises over the present year are protection of persons and property, where $317,478 is being asked; health, where the major increases accounting for the $618,320 expenditure include larger totals for the county general hospital and the Golden Age Home, and the highway department where, proposed expenditures are up $40,000.

Proposed figures show an increase of more than $80,000 over the 1965 request for "u nclassified" expenditures, with the major raise being for employe retirement benefits.

Alvin Woehler, county executive secretary, said 1965 legislation by the state legislature, establishing certain benefit provisions for municipal employes, is responsible for the $50,000 proposed increase in retirement appropriation.

Increase Sought

A $40,000 increase is being sought for the charities and corrections function of county government. Other proposed budget items show small decreases or remain about the same.

Fulcer said one item that could result in a further substantial budget increase would be the adding of five men to the county law enforcement staff, as is proposed in a resolution that reportedly will be submitted by the courts justice and enforcement committee of the board. The matter had been held over from a previous board meeting.

Revenue, other than from that proposed in the levy, would amount to $2,772,565, figures show.

Outagamie Case Upheld by Supreme Court

Appeal by Seymour Youth on Injury Award Is Denied

An Outagamie County Circuit Court decision on a personal injury case involving a Seymour youth has been upheld by the Wisconsin Supreme Court.

In the case, which was decided in Circuit Court here June 17, 1964, Stephen Metcalf, a young Seymour boy, sought damages, through his guardian, against Consolidated Badger Cooperative, a dairy processing plant at Seymou .

The Metcalf youth, who was just over seven years old at the time of the Sept. 18, 1959 accident, was playing with another youngste on a power-driven conveyor used to move milk cans at the Seymour plant.

1959 Injury

The boy's foot became caught between the conveyor chain and a roller, resulting in injury to his right foot and leg. A workman at the plant shut off the power when he heard the boy's screams.

A Circuit Court jury found both parties causally negligent, attributing 70 per cent of the negligence to the Metcalf youth and 30 per cent to Consolidated Badger Cooperative.

The youtl.. was awarded $1,000 damages for personal injury and his father was awarded $1,510 for hospital expenses and another $500 for incidental expenses incurred by the family while his son was being treated for his injuries.

'ile Appeal

In appealing the case to the State Supreme Court last April, representatives for the Metcalf youth contended, among other things, that the dairy firm was guilty of greater causal negligence than the boy, and that dan ages awarded him in Circuit Court were "grossly inadequate" since he received only $1,000 for personal injuries and nothing for future medical expenses.

In its decision upholding the judgment of Circuit Judge Andrew W. Parnell, the Supreme Court, although agreeing that damages were sn.all, said they were not sufficiently inadequate to call for interference by that court.

Two Doctors Rescued From Windy Lake

NEENAH — Two doctors were rescued from Lake Winnebago Wednesday afternoon after the sailboat they were in capsized approximately 1½ miles east of Nicolet Boulevard ending.

Doctors George Potter, 417 Lincoln St., and George Thomas, 1125 Melrose Court, were brought to shore by the police

Both men were in the water and very cold, police said. Rescuers radioed ahead for blankets for the men to be used when the boat docked, police said

Both doctors were taken to their homes and the rescue boat returned to the capsized boat and towed it to shore.

The police department was alerted by the Menasha police department after receiving a call that a boat was in distress.

Berken Sells Stores To Sheboygan Firm

Schultz Sav-O Buys 2 Appleton Piggly Wiggly Supermarkets

Sale of Berken's Piggly Wiggly Supermarkets at 1331 E. Wisconsin Ave., and 420 S. Outagamie St. to Schultz Sav-O Stores, Inc. of Sheboygan was announced today by Lloyd J. Berken, operator of the two Appleton stores. The transfer is effective Saturday.

Berken will take a management position with the Schultz firm in supervisory and expansion fields. The Appleton stores will continue under his supervision.

Schultz Sav-O Stores has been servicing food stores for more than 50 years and entered the retail supermarket field in 1948. It owns and operates 17 supermarkets, including the two in Appleton, along with six in Racine, three in Sheboygan, two in Kenosha and in Milwaukee, Mayville, Sun Prairie and Fond du Lac.

Through franchise agreements it also serves Piggly Wiggly markets in Oshkosh, Kaukauna, Sturgeon Bay, Algoma, Manitowoc and Harland. Schultz Sav-O Stores also supplies approximately 70 other independent operators.

Berken has been in the food business in the Fox Cities area for more than 25 years and operated the Wisconsin Avenue store for 13 years and the Outagamie Street store for two years.

He had military service in World War II and has been active in the American Legion, serving as state commander and national executive committeeman as well as holding post and district offices. He also has been active in the Northside Advancement Association and the Northside Kiwanis Club. The Berkens plan on moving to Sheboygan.

James P. Huss, who has been employed more than 10 years with Berken, will continue to manage the Wisconsin Avenue store. Huss and his family live at route 1, Kaukauna. Berken has negotiated a lease with the Schultz firm for the Wisconsin Avenue property.

Robert Grass, also a 10-year employe with Berken, will continue to manage the store at Spencer and Outagamie streets. Gress and his wife live at 852 Betty Ave., Neenah.

Fourth Lecture Set at Xavier

Rev. John Snyder To Talk on Life in Negro Community

"A Minority of One," discussion of a Jesuit priest who found himself living as the minority race in a Negro community, will be the topic of the Rev John Snyder, S.J., sociology instructor at Marquette University, in the fourth of the Marquette alumni - sponsored lecture series at 8 p m Tuesday at the Xavier High School Commons.

"In an age when the problem of human relations is being seriously considered and solutions sought," the Rev. Snyder said, — especially those relations between the few on the one hand and the many on the other -- a timely discussion on the problem a man — a priest — who found himself living as a minority of one in a completely colored community should prove of great interest."

The Rev. Snyder felt that "Learning how to adapt and accommodate to the reversal of roles — the usual white majority with the colored minority — proved to be enlightening, rewarding, challenging and extremely beneficial."

The Rev. Snyder joined the Marquette faculty in September, 1961, following doctoral studies at Columbia University He holds M.A. degrees from Gonzaga University in philosophy and St Louis University in sociology

He joined the Society of Jesus in 1941 after graduation from St Thomas College, St. Paul, Minn.

Paper Firm Strike Enters Fourth Day

COMBINED LOCKS — Picketing at the Combined Locks Paper Co. entered its fourth day today with no plans for further meetings in an effort to settle the contract dispute, according to officials of the union.

About 350 employes of the firm went on strike Monday following a break-down in contract negotiations Saturday.

Picketing is orderly and no incidents have been reported.

Committee Predicts Savings If County Owned Police Cars

Resolution to Buy 12 Vehicles Will Go to Outagamie Board

Outagamie County could save as much as three cents a mile operating costs over a three-year period if a measure asking for county-owned squad cars is approved by the county board next week, according to a plan outlined by the courts, justice and enforcement committee.

The committee resolution asks board approval for the purchase of 12 new automobiles from R and R Dodge of Appleton, lowest of two bidders.

Cost of the 12 cars would be $31,360, plus $360 for optional police special tires that would cost $30 for each car. If passed, the plan would go into effect Jan. 1.

Cost of Proposals

Members of the sheriff's and traffic departments now operate their own cars and are reimbursed on a mileage basis.

Attached to the resolution the committee is sending to the board for approval are two pages that members say demonstrates a projected annual cost of 12 units under both the privately owned and the county-owned plans.

Under the present plan, the committee contends, the traffic department, with 12 automobiles, accounts for a "budgeted" 446,000 miles a year, while sheriff's department personnel drive 211,200 miles at a total cost of $16,224. Thus, say committee members, the present plan is costing Outagamie County $50,352 for a total of 657,000 miles a year.

Operating costs now total about 7.8 cents per mile on the squad cars, the operating cost, not including depreciation, for 1966 under a county-owned plan would be 2.8 cents per mile, the committee pointed out.

The plan the committee suggests also uses the 657,000 mile-per-year figure for cost comparison purposes.

Operating Costs

Total operating costs for 1966, under the proposed plan, would amount to $18,514.17.

Broken down, this figure includes $11,627.42 for gasoline (based on 13 miles per gallon for the 12 cars and 23 cents a gallon for the gas); $2,584 for tires, based on 19 tire changes;

Turn to Page 3, Col. 1

Senate Okays Water Utility Extension Bill

Appleton Sought Measure to Allow User Selectivity

Post-Crescent Madison Bureau

MADISON — The state legislature today sent to Gov. Warren Knowles a bill to permit Appleton and other Wisconsin cities more freedom in selection of non-resident water utility customers than the State Public Service Commission now permits.

Gov. Knowles earlier this year vetoed a similar measure requested by Appleton to meet a problem growing out of service disputes in the Town of Menasha and the ruling of the PSC that the city's extension of service to the University of Wisconsin-Fox Valley Center made other potential customers eligible for its water.

The city, with the assistance of the League of Wisconsin Municipalities, then drafted a new bill which was quickly passed by the Assembly and today won approval in the Senate in a 19-9 vote

Could Fix Limits

Under the new bill, if it is signed by the governor, cities will have the power, by ordinance, to fix the nature and geographical limits of water service in unincorporated areas.

Opponents of the measure, mostly representing southeastern Wisconsin suburban communities, protested the measure in a half-hour debate

Sen Taylor Benson, of suburban Racine County, called the bill a "plot" by cities to force the annexation of unwilling suburban areas.

Sen Dorman of urban Racine said "this is vital to us, and if we don't get it today we'll be back again and again. This is necessary to the life of the urban community."

Opposing senators also said the PSC opposes the bill, but the fact is not on the record The second bill did not have a public hearing in either house.

Sen Gerald Lorge, Bear Creek, led the arguments for the bill and said it is an essential tool for industrial development of Wisconsin cities.

Pickets at the Combined Locks Paper Company received a visit from paymasters at the firm Wednesday as they distributed checks for the past weeks work prior to the strike which began Monday. Shown from left receiving pay are Lawrence Van Cuyk, Harold Frederick, Robert Sachs, Richard Eichinger, Erv Feldhahn and Norbert Noie, company paymasters (Post-Crescent Photo)

NATIONAL EDUCATION WEEK

VIEW

Sun., Nov. 7

Observance of National Education Week inspires inspection of new school buildings and educational automation in the Fox Cities.

With Your Copy of the

SUNDAY POST-CRESCENT

NewspaperARCHIVE®

De Gaulle to Tell France Whether He'll Run Again

Speculators See Him Seeking Another Term

By HARVEY HUDSON

PARIS (AP) — President Charles de Gaulle says "yes or no" tonight to the No. 1 question in France — whether he will run on Dec. 5 for another seven years in office.

Most political observers think De Gaulle will say yes. A small minority thinks he has decided to step aside. No one pretends to have inside information or to be sure.

De Gaulle makes his decision public in a radio-television address. There was speculation that his revelation would not come until his closing sentences.

The suspense element has been so carefully built up that De Gaulle was certain to have an almost saturation audience.

One of the reasons for the uncertainty was a complete absence of recent information on the state of his health, a key factor in his decision.

Business As Usual

De Gaulle's last serious illness was nearly 19 months ago, when a prostage tumor was removed. Six months later he made a strenuous three-week tour of Latin America and showed no outward ill effects. Since then he has carried on as usual

Those who strongly believe De Gaulle would be a candidate base their belief at least in part on these factors:

1. De Gaulle feels at home in power and would not willingly turn over the reins as long as he feels physically fit.

2. Crucial negotiations are in prospect within the Common Market and the North Atlantic Treaty Organization on issues involving France's national interests. De Gaulle thinks he is best qualified to impose France's will.

3. No apparent effort has been made to build up a successor. Premier Georges Pompidou is considered the most likely heir, but Pompidou has been playing his usual self-effacing role.

So far two challengers are in the field.

On the left is Francois Mitterrand, 49, who held a variety of cabinet posts prio to 1958. He has Communist and Socialist support although he belongs to neither party.

On the extreme right is Jean-Louis Tixier-Vignancourt, 58, the brilliant lawyer who defended Gen. Raoul Salan and others convicted of leading the military uprising in Algiers against De Gaulle.

'Never Heard of It'

Communist Trial Opens Before 'Ignorant' Jury

WASHINGTON (AP) — The United States opens its case against the Communist party today before 12 jurors who swear they've never heard, said or read a bad word about it.

Asst. U S Atty Joseph Lowther was prepared to call upon a list of eight prosecution witnesses — including at least one who will testify he made himself available to the party to register with the government as required by law.

The absence of such testimony in the party's December 1962 trial cost the government a victory The U S Court of Appeals, reversing the conviction and $120,000 fine, said the government had to prove such a volunteer was available.

Failed to Register

The party is charged with failing to register with the government as a Soviet agent and could face a maximum fine of $230,000.

Lowther read the names of his witnesses to the prospective jurors Wednesday. He later identified all but one — Herbert Oscar Marriott — leading to speculation that Marriott is the "willing volunteer" the government needs to close the loophole that spelled defeat in the Court of Appeals.

When the panel of 37 prospective jurors was ushered in — with government workers already eliminated by general agreement — Judge William B. Jones posed some 30 questions to the group

No Hostility

Those who stood in response were summoned to the bench for a private discussion with Jones and the opposing lawyers, Lowther for the government and Joseph Forer and John J. Abt for the Communists.

When Jones, 58 — who once played football at Notre Dame under legendary Coach Knute Rockne — asked if anyone had heard about the case, only one woman said she had.

When Jones asked if "any of you hold any hostility, ill will or dislike to the Communist party," nobody stood up. Equal silence greeted the question of whether "any of you have ever said or written anything favorable or derogatory" about the party.

Only one man got to his feet when the group was asked if it had ever "heard, seen or read anything derogatory about the Communist party." He was dismissed.

And while one man volunteered that he believed the party is an enemy of the United States, not even he arose when Jones asked if anyone believed it to be a subversive organization.

No Beards Found In High School

MILWAUKEE, Wis. (AP) — Bewhiskered students at Nicolet High School have a choice of using the school's electric razor at 15 cents a shave or going home to use their own razor and making up the lost time later.

"If they have a beard, it wouldn't make much sense to tell them to shave tomorrow," said Donn Leussler, administrative assistant in charge of discipline.

"They have to pay 15 cents so we can pay off the cost of the razor," Leusser said. Since buying the razor last year, the school has collected $4 in shaving fees.

Fossil Discovery Predates Earliest Known Animals

BY HARRY F. ROSENTHAL

KANSAS CITY, Mo. (AP) — A geologist's curiosity about an interesting ledge of rocks in the Canadian arctic may have yielded the oldest animal remains ever found. The fossils are believed to be at least 720 million years old — pushing back the known dates of animal life by at least 120 million years.

The discovery was described today by Prof. Andrew H. McNair of the Dartmouth College geology department to the Geological Society of America's annual meeting.

The fossilized remains are of small, clamlike creatures called brachiopods. They may be even older than 720 million years since the age-telling process called radiodating establishes only a minimum.

Fossilized Tracks

In the same ledge were several kinds of fossilized tracks and trails made by burrowing wormlike animals and small tubes and spines of an unknown species.

McNair and six Dartmouth students spent six weeks last summer on Victoria Island, north of the Canadian mainland. He said while returning to camp one day he noted the rock ledge about one half mile away.

"I was cold and tired and almost didn't go to inspect it," McNair said. "But when I did, I knew how gold prospectors felt when they stumbled across the mother lode."

Cambrian Era

Previous fossil finds have shown advanced species such as the brachiopods existed in the Cambrian era which began about 600 million years ago. The only life known previously was that of simple aquatic plants and the minute reproductive spores of plants.

In the time clock of life on earth dinosaurs didn't appear until 200 million years ago and mammals — characterized by hair and blood — were relative newcomers 60 million years ago. Human beings date back a million years or so.

The brachiopods, measuring one-half inch across, had two interlocking, paper-thin shells, which were ridged with growth lines. They showed highly evolved and efficient digestive, locomotive, respiratory, skeletal and nervous systems.

U. S. Marine Medics Help a young Marine shortly after he was wounded by a booby trap on an operation near Chu Lai, South Viet Nam Wednesday. His shoulder wound has already been dressed. Several Marines were wounded and a photographer-correspondent, Miss Dickey Chapelle, was killed.

Unfair Competition Cited

Savings, Loan Branch Legislation Brings Pressure for Banking Law

MADISON (AP)—State-chartered savings and loan associations have been virtually assured the authority to establish branches, and pressure mounted today to give banks the same privilege.

On a voice vote the Senate granted approval to a bill Wednesday that would permit savings and loan firms to branch within 35 miles of their home office. The Milwaukee County limit was set at 20 miles.

A Milwaukee senator raised a point during the debate that will be echoed in the halls by lobbyists during the next few days in their attempt to get branches for banks.

Sen. Richard Zaborski, Democratic minority leader, said passage of the proposal would "create unfair competition" unless the Senate reconsidered and adopted a branch banking proposal before the Legislature recesses.

Assembly Approved

The assembly passed a branch banking measure, but Senate supporters have been unable to muster the two-thirds vote required by state law to change a banking statute.

The Senate also accepted an Assembly change in a bill to increase the pay of county judges $4,000 a year.

As approved by the Senate, raise would go to judges beginning their terms after Jan. 1, 1966, but the Assembly change knocked out the provision for raises for sitting judges after Jan. 1, 1968.

The Assembly passed its first oleomargarine bill of the 1965 session, but it would only remove the 15-cent-a-pound tax on the uncolored product. The vote was 65-30.

Another oleo bill that would lift the nation's only ban on the colored spread remained in a dormant state. Supporters could not garner the votes needed to bring the measure to the floor.

School Aid

The major part of the afternoon was taken by a debate over state school aids and two bills that would increase them.

When the ballots were all cast the Assembly passed two identical bills that would boost school aids during the current biennium $11.2 million.

One of the measures is a Senate proposal that originally carried a $5.6 million price tag. It was amended to $11.2 million.

Another amendment to the Senate bill would have financed the school aid increase by doubling the $1 a barrel tax on beer. It was rejected after brief debate on a 79-17 vote.

Assemblyman Harvey Dueholm, D-Luck, introduced the amendment raising the Senate bill's appropriation. He said additional aids were needed to meet rapidly expanding school enrollments.

Campaign Issue

Assemblyman Curtis McKay, R-Cedarburg, told Milwaukee members they were being "duped" by Democratic leaders trying to use the school aids problem to create a campaign issue.

The Milwaukee assemblymen are being conned clean out of their socks," said McKay, who contended that Wisconsin's largest city would contribute far more than they would realize in return.

McKay said that Milwaukee would pay 22 per cent of the increase no matter how large. Quoting figures he obtained from the Department of Public Instruction, McKay said that Milwaukee would receive only $356,756 in increased aids if the boost amounted to $11.2 million.

Assemblyman Mark Lipscomb, D-Milwaukee, took exception to the figures and said that in coming bienniums Milwaukee would receive a larger share of school aids.

Today's Chuckle

The difference between a junior and a senior executive may be as much as 40 pounds.

(Copyright 1965)

KKK Silence Irks Members of HUAC

Mum Witness Told He Shows Contempt for American People

WASHINGTON (AP) — Members of the House Committee on Un-American Activities are beginning to show some impatience with the string of refusals to answer that they are getting from Ku Klux Klan leaders.

"Frankly, I don't think you look very good to the American people coming here and taking the Fifth," Rep. Joe R. Pool, D-Tex., told Charles Bartlett of Jonesboro, Ga., Wednesday.

Bartlett, 38, a bulldozer operator, was identified as the grand klorogo, or inner guard, of the Georgia Klan and a Klan instructor in the use of dynamite bombs, karate, judo and guerrilla warfare. Like practically all the other Klan witnesses, Bartlett declined to answer any questions on Fifth Amendment and other grounds

Should Cooperate

Pool told Bartlett, "I certainly think if you consider yourself a good American citizen, you would cooperate with this committee." He invited Bartlett to make some kind of statement.

A dead silence ensued, and Pool added, "I guess he has none."

Rep John H. Buchanan Jr., R-Ala., also told Bartlett, "He who shows contempt for this committee is in fact showing contempt for the American people."

To another witness, Daniel Bruce, also identified as an instructor in the Klan dynamite school, Buchanan complained that he was unwilling to admit he was a klansman, "yet you boldly and rather brazenly wear this Klan pin," a small triangular lapel pin with the initials KKK intertwined on it.

Extra for Blood

Buchanan said he understood that "by paying a little extra, you can get a blood drop in it." It is not clear what this blood drop is, but previously evidence was introduced showing "blood-drop pins" were sold to Carolina klansmen for $1 each. The pins have a red enamel background.

Committee investigator Philip Manuel said Bartlett had taken part in a demolition training session for klansmen at the Henry County, Ga., farm of Robert L. Bing, said to be the exalted cyclops, or leader, of the Jonesboro Klavern.

Bing's farm is known as "Klansmen's Hill," Manuel has said.

Manuel said at this session Bartlett had demonstrated how to set a booby trap, spanning a path with a trip string attached to a battery device that would explode a dynamite bomb when anyone touched it.

He said Bartlett actually had set off a dynamite bomb in a field in this way.

General's Letter Written Before Military Buildup

By FRED S. HOFFMAN

WASHINGTON (AP) — A U.S. Marine general's letter complaining of insufficient forces and authority in Viet Nam was written last July before President Johnson ordered the big military build-up, Marine and defense officials said today.

Thus, they told a reporter, the views expressed by Major Gen Lewis W. Walt have been overtaken by events and are obsolete, these officials said.

There was no direct word here as to whether Walt, commanding general of the 3rd Marine Division in Viet Nam, has changed his views.

However, one knowledgeable Marine Corps source said "I am sure he has different feelings now."

Publication of Walt's letter Tuesday caused a stir at high levels in the Pentagon.

It was reported that Secretary of Defense Robert S McNamara asked for an explanation when it came to his attention.

— Advertisement —
FAT OVERWEIGHT
Available to you without a doctor's prescription, our product called Odrinex. You must lose ugly fat or your money back. Odrinex is a tiny tablet and easily swallowed. Get rid of excess fat and live longer. Odrinex costs $3.00 and is sold on this guarantee. If not satisfied for any reason, just return the package to your druggist and get your full money back. No questions asked. Odrinex is sold with this guarantee by:
Ford Drug Store — 322 W. College — Mail Orders Filled.

The Post-Crescent
Published daily Monday through Saturday by the Post Corporation, 306 W. Washington St., Appleton, Wis.
Second-Class Postage Paid at Appleton, Wisconsin.
Member Audit Bureau of Circulations
THE POST-CRESCENT
AND THE SUNDAY POST-CRESCENT
SUBSCRIPTION RATES
Delivered by carrier for 60 cents per week or $31.20 per year. By mail where carrier delivery service is not available within the Wisconsin counties of Outagamie, Calumet, Winnebago, Waupaca, Brown, Shawano, Manitowoc, Portage and Waushara, one year $15.00; six months $8.00, three months $4.50; one month $2.60. By mail in Wisconsin counties not listed $24.00. By mail in United States beyond Wisconsin $31.20 per year, or $2.60 per month. Single copy price 10 cents daily, 20 cents Sunday
MEMBER OF ASSOCIATED PRESS
The Associated Press is entitled exclusively to the use or republication of all the local news printed in this newspaper as well as the AP news dispatches.

OFFICES OF
THE POST-CRESCENT
Main Office
306 W. Washington St., Appleton 54910
Neenah-Menasha
512 N. Commercial St., Neenah
Kaukauna
203 Lowe Street
New London
106 S. Pearl Street
Waupaca
213 N. Main Street
Oshkosh
117 State Street
Madison
242 Washington Bldg. 53703

Union Produced
NLRB Approved
Post-Crescent Craftsman's Union
Established 1921

All Types of Signs
• Made & Painted Properly
• Reasonably Priced
Phone Us—4-1236
STANDARD OF APPLETON
830 W. Foster

FREE!
24-Hour Prescription Delivery Service!

Phone 9-4414
HOFFMAN DRUG
Walter Ave. Shopping Center

Prange's Budget Stores
Mon. & Fri. 9-9; Tues., Wed., Thurs., Sat. 9-5:30
DOWNTOWN ONLY!
Miss Polaroid Will Be
HERE TOMORROW!!!
FREE DEMONSTRATION

Mr. Hank Ouellette
Polaroid Factory Rep.
will demonstrate
Color Portraits in 60 seconds!
Black & White in 10 seconds!
3 'til 9 P.M. Tomorrow
Downstairs Camera Dept.
LOWEST PRICES ON POLAROID CAMERAS AND FILM IN THE ENTIRE AREA!
SPECIAL Thurs. Only!
Polaroid 104 Color Pack Camera
Flash Extra 55.77 plus tax
SPECIAL Thurs. Only!
Polaroid 108 & 48 Color Pack Film
4.09 plus tax
Cameras—Prange's Downtown Budget Store

SPEED QUEEN
AUTOMATIC ELECTRIC DRYER
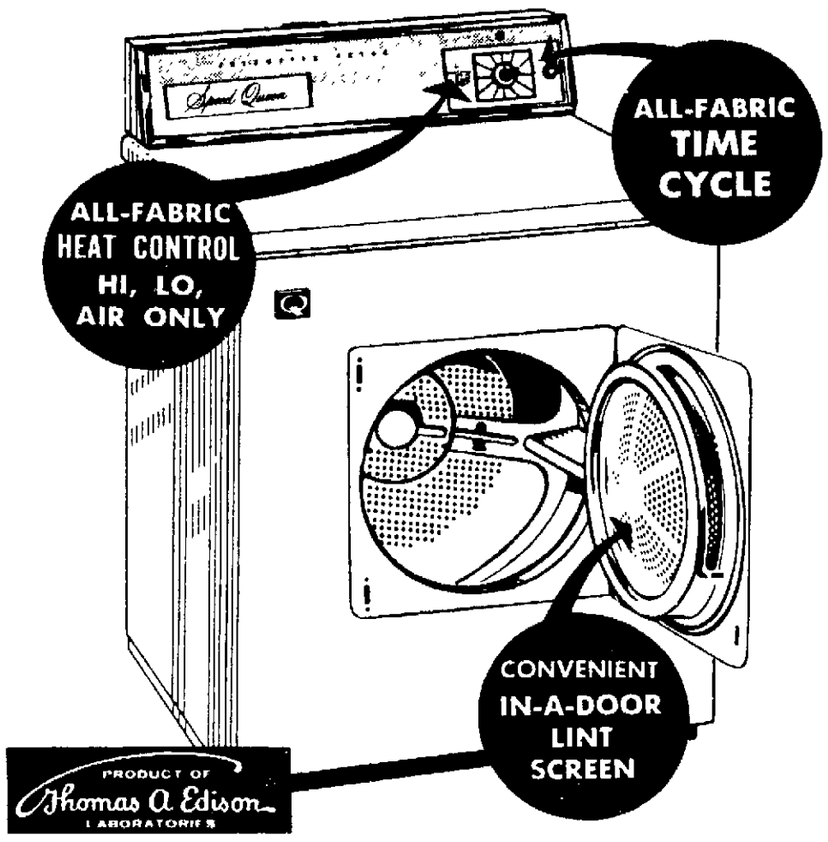

REG. $149.00
$139.95
No Down Payment
Pay $1.50 Per Week
Matching Washer also available at a special low price!
BUY AN ELECTRIC CLOTHES DRYER!
*MONEY-BACK GUARANTEE!
Free electric blanket
TO DELIGHTED BUYERS
*In accordance with the terms of Wisconsin Michigan Power Company's published offer. Limited to residential and farm electric customers of W.M.P. Co.
GOOD HOUSEKEEPING
Across from Gloudeman's . . . ½ Block South of West Parking Ramp
425 W. College Ave. Ph. RE 4-5667

NewspaperARCHIVE®

Appleton Police Agree on Contract

Tentative 1966 Pact Calls for Increased Pay, Fringe Benefits

Appleton policemen and the city's personnel committee have reached agreement on a 1966 contract, the city council was informed Wednesday night.

Max Hensel, committee chairman, said the tentative agreement calls for increased wages and fringe benefits.

Hensel said the committee was making progress in negotiating with unions and associations representing municipal employes.

He noted that recently the committee arrived at terms with the Appleton Firefighters Union on 1965 and 1966 contracts The Appleton Policemen's Association now represents the third employe group to settle with the city

Negotiations Continue

Hensel said the committee is still negotiating with the Teamsters Union, the agent for several public works employes The bargainers having met from 8:30 p.m. Friday until 1:30 a.m. Saturday.

Terms of the city's proposed agreement with the policemen, which needs council approval before becoming final, call for:

—A general pay increase by moving each member of the force up one step on the pay plan.

—12 days sick leave a year instead of the present nine.

—Improved life insurance coverage.

Overtime Pay

—Time-and-a-half pay, or the equivalent in time off, when policeman works overtime. In the past, when days were taken off in lieu of pay a straight-time formula was in effect.

—A boost from $10 to $15 a month in extra pay for squad car drivers

—Straight time pay for policemen attending training sessions including pistol practice, on their day off.

—Three weeks vacation after 11 years service in 1966 and three weeks after 10 years employment, beginning in 1967. Also four weeks vacation after 20 years service, instead of after 25 years

—Pay for accumulated sick leave (90-day maximum) when retiring at age 65.

—Increased clothing allowance

Policemen did not receive the cost of living increase or free parking for night shift workers as originally asked

Banquet Chills As Firemen Fight

NEENAH —The steaks grew cold on the charcoal grill while the firemen left to fight a barn fire Wednesday night.

Towns of Neenah and Menasha Firemen had invited their wives to dinner at Sabre Lanes, Menasha Time was 6:30 p.m.

Minutes before they were to appear a fire alarm was sounded and the dinner date was postponed until 9 p.m.

The barn and garage on the George Strohmeyer farm, State 150, west of Neenah was destroyed by fire. No estimate has been made of the total damage. Cause of the fire has not been determined and there will be an investigation by the state fire marshal

$800,000 Bond Issue OK'd for New Garage

Appleton Council Action to Allow Work to Start Soon

Approval of an $800,000 bond issue by the city council Wednesday night set the stage for construction of a new Appleton municipal garage to begin within two weeks.

The city street division is now extending E Glendale Avenue to the proposed garage site on the old Outagamie County Airport property.

Assistant Public Works Director Donald Bengs said today the grading and graveling of Glendale Avenue extended would be completed early next week.

Underground utilities — sewer and water — have also been installed at the site recently.

General Contractor

The general contractor for the project is Theodore Utschig and Son, Inc. of Appleton. Included in the $800,000 is the cost of equipping the new garage.

Appleton's municipal garage has been located in a complex of old buildings on W. Spencer Street for years.

A spokesman for the general construction firm said it was hoped to start excavation work as soon as possible. He estimated about 10 days once city officials sign the contracts.

More than a half hour of the council's time was taken up over a misunderstanding between the Utschig firm and two subcontractors.

Vulcan Manufacturing Co. of Fond du Lac was listed by the general contractor in his bid as the firm to supply the structural steel

Lower Price

However, a spokesman for Appleton Structural Steel Co. said his firm has quoted a lower price to the general contractor and the latter made a mistake by not using it.

The Appleton businessman, Herbert C. Holtz, wanted the council to intervene, pointing out that his firm was local and contributed to many charities among other things.

Atty. Mark Catlin, representing Vulcan Manufacturing said the city had received the firm bid from the general contractor and there was no need for it to become involved in a matter involving the contractor and a subcontractor.

The council agreed and voted 17-3 to deny any contract change by the Utschig firm Aldermen were informed that while the Fond du Lac firm would furnish the steel, local employes would be hired to handle the erection.

Viet Cong Wound Menasha Marine

MENASHA — A 21-year-old Marine corporal is in "good spirits" in Great Lakes Naval Hospital near Chicago, suffering from seven gunshot wounds received in a night skirmish with the Viet Cong near Da Nang, Viet Nam, last Saturday.

William Kilishek, son of Mrs. Dorothy Kilishek, 1113 Appleton Road, was hit by automatic weapon fire as he participated in hand-to-hand combat with the Viet Cong. He said the Viet Cong attacked his machine gun emplacement and killed two Marine companions about 2 a.m. Saturday morning.

He said the enemy overran his position, kicked him to see if he was alive and then left him for dead before the Marine unit drove the Viet Cong back. Some 30 Marines were killed or wounded in the action

Rescue Squad Answers Call at Appleton Home

The Appleton Fire Department rescue squad was called to the Karen Johnson home, 1508 W Lawrence St, at 10:08 a.m. today.

Firemen said Jenny Lee Johnson, four months, began choking, but the mother had the baby's throat cleared before they arrived.

$52,000 Added to Appleton '66 Costs

Proposed Budget at $11,883,141; Hikes in Several Departments

Appleton aldermen added $52,000 to the proposed 1966 budget Wednesday night - boosting it to $11,883,141 — and set 7:30 p.m. Nov 17 for the public hearing.

The increase in the tax rate will be slightly under $2 per $1,000 assessed valuation, with the Outagamie County levy to be tacked on sometime next week.

Aldermen met until close to midnight going over the budget recommended by the finance committee headed by Ald. Alvin E. Tews (5th).

As it now stands, the budget calls for a $6,938,538 levy (amount to be collected through real property taxes) or a rate of $44.95 per $1,000 assessed valuation.

Added to the tentative budget were:

— $20,000 for the police department to hire four men, raising the total manpower to 74.

New Truck

— $15,000 to be applied to the cost of purchasing a new pumper truck for the fire department, replacing a 1928 model now used for standby purposes.

— $1,000 for an extensive air pollution study to be conducted next year by the health department.

— $17,000 for improving the city's lighting system.

The finance committee had eliminated more than $500,000 from original budget requests during weeklong hearings last month.

Finance Director Henry Schreve informed the council the city could expect to have a $256,000 surplus at the end of the year.

When applying the surplus to reduce the amount of money to be raised through property taxes, the increase in the rate at this point amounts to $1.90, Schreve reported.

Max Hensel, personnel committee chairman, said his group was still in negotiations with employe unions and association, and felt the $90,000 earmarked for raises and fringe benefits in next year's budget appeared to be fairly reliable.

Create Department

However, Hensel noted the city intended to hire a personnel director and create a department, along with making the city attorney's job full time and making an office for him at the city hall.

Hensel said he felt the $90,000 figure may have to be increased but added he would be in a better position to recommend a figure in about two weeks.

The council also:

—Withheld action on a proposal to make it mandatory for municipal employes to live in Appleton after they have been on the payroll for one year.

—Referred to committee, following spirited debate, a resolution which calls for a charter ordinance making terms of elected officials four years instead of two.

Install Meters

—Authorized installation of meters in downtown areas where front-to-back parallel parking stalls are being painted.

—Sent back to committee a recommendation for hiring a woman clerk at the Appleton Fire department headquarters building.

—Approved a resolution asking for federal funds to prepare an annexation study and park master plan for the city.

—Gave the go-ahead for negotiating for the purchase of additional land on the south side for expressway right-of-way.

—Ordered a study of the present six bridgetender jobs by the director of public works with an eye toward reducing the number to three.

—Told the street department to make railroad crossing repairs and bill the Chicago and North Western Railway, providing the procedure is legal.

Village Plans Public Hearing

COMBINED LOCKS—A public hearing will be held by the village board at 7 p.m. Tuesday to discuss vacating of an alley which runs parallel to Prospect Street behind the post office.

The alleyway has been abandoned for many years and many residents did not realize its existence, but the vacating of the alley is a legal formality which must be met.

Following the hearing board members will begin a series of meetings to prepare a 1966 budget

New Jersey Firm Buys Apartments

NEENAH — The firm of Harold Bruskin, New Brunswick, N.J., is the new owner of the Florist Garden Apartments (Admiral Apartments).

Purchase price for the apartment complex was $402,272, $22,272 above the base price acceptable to the Federal Housing Administration.

Bids were opened Tuesday at the Federal Housing Administration, Washington, D.C. The New Jersey firm's bid was one of nine eligible bids received.

The range of bids was from $381,000 to $402,272. Two Appleton bidders entered the competition with bids within $2,000 of the base price. There were bids from firms in Oshkosh, Wauwatosa, three from Milwaukee and one from Minneapolis, Minn.

Amount Stolen Small

7 Appleton Businesses Entered During Night

Seven Appleton business places were entered Wednesday night, and attempts to enter were reported at two more establishments. The total take from the seven places was relatively small, according to preliminary investigation reports by Appleton police.

Reports of the break-ins started coming into the Appleton police station as early as 6 a.m. today and police expected to take the better part of the day to complete their investigations.

Three business places in the Janssen Building, 406 W. Wisconsin Ave., were entered. Included were Manpower, Inc., LeRoy's Radio and Television Shop and a small office used by Pitney Bowes.

$48 Stolen

About $48 in cash was reported missing from LeRoy's where the money was taken from the cash register after entry was gained by forcing a back door. Nothing else appeared to be missing, a spokesman for the firm said.

Initial investigation revealed that nothing was missing from either the Manpower office or Pitney Bowes where doors were forced open.

Although burglars ransacked the office of Riverside Greenhouse, 1236 E. Pacific St., it did not appear anything was missing, police said.

Entry into the building was made by breaking a door lock. The office was ransacked and a steel cabinet was emptied, police said. A cash register was removed from the office and smashed open, but the machine did not contain any money.

Greenhouse Entered

Also entered at the greenhouse was a delivery truck parked in an adjoining garage. Contents of the glove compartment were strewn about the truck.

About $6 in cash was taken from Johnson Cleaners, 1302 E. Wisconsin Ave., where entry was gained by breaking a garage window.

A few keys were reported missing from the Culligan Water Conditioning office, 1119 E. Wisconsin Ave. Entry was gained by breaking a garage window. The keys were taken from a desk that was ransacked.

Nothing appeared to be missing from Standard Building Center, 1100 W. Lawe St., where burglars pried open a door.

Attempts to enter were made at the Morning Glory plant, 303 E. Calumet St., where police said it appeared burglars tried to remove a screen window, and at Wirtz Beer and Liquor Depot, 508 W. Wisconsin Ave., where a side door was pried but entry was not gained.

St. Pius X Students to Stage Catholic Youth Week Rally

Seventh and eighth graders of St. Pius X School will stage a youth rally at 1 p.m. Friday in connection with Catholic Youth Week.

High lights of the rally will include a message from President Lyndon Johnson to the Catholic youth of America which will be read by Stephen Van Mun and a panel discussion on "Youth—An Instrument of Peace."

Panel leader will be Robert Jansen. Speakers include Constance Mares, Patricia Casey, Phillip Waren, Steven Zemblowski and Robert Steckelberg.

An eight-part recitation, "Peace on Earth," will be presented by Susan Cotton, John Coniff, Mary Haug, Thomas Schweitzer, Peggy Golden, Nancy Forrest, Lea Ann Dorn and Linda Levendusky.

Dennis Kolinski will be master of ceremonies.

The Rev. Richard Keller, pastor, will deliver a message. The program is under the direction of Sister M. Teresa and Sister M. Martha.

7-Year-Old Injured When Struck by Car On Appleton Street

Tom Shefka, 7, 721 N. Meade St., received knee, elbow, hand and neck injuries about 5:30 p.m. Wednesday when he was struck by a car at N. Meade and E. Hancock streets.

The boy was to be taken to a doctor by his mother. Driver of the car was William R. Knuth Jr., 17, 1500 N. Mason St.

Appleton traffic police said the accident occurred when the boy entered Meade Street from the east side.

Speedy! Efficient! Top Quality!
CAR WASH . only 19c
. . . with purchase of 16 Gal's. or more of famous SKELLY Keotane or Regular gasoline sold at competitive market prices and extra money-saving COUPON in this ad . . .

FILL-UP WITH SKELLY AND Save

16 GALS OR MORE	69¢
15 "	.79
14 "	.89
13 "	.99
12 "	1.09
11 "	1.19
10 "	1.29
9 "	1.39
8 "	1.49
7 "	1.59
6 "	1.69
NO GAS	1.99

SAVE VALUABLE COUPON SAVE
50c With a Gas Purchase
SAVE With This Coupon on Your Next CAR WASH
25c Without a Gas Purchase
(Coupon Good Through November 30)
(Limit One Coupon Per Customer)
"the Fox Cities ONLY COMPLETE CAR WASH"
APPLETON CAR WASH
Conveniently Located at 122 N. Richmond St.
OPEN DAILY 8 a.m. to 6 p.m.
Except Fridays 8 a.m. to 9 p.m.
and Sundays 8 a.m. to 12 Noon

DRY FIREPLACE and FURNACE WOOD
Order now and be prepared for the cold and wet weather coming.
KNOKE Lumber Co.
311 N. Linwood Ave. RE 3-4483

WOOLWORTH'S
Primrose®
NYLON SALE
Nov. 3rd through Nov. 16th

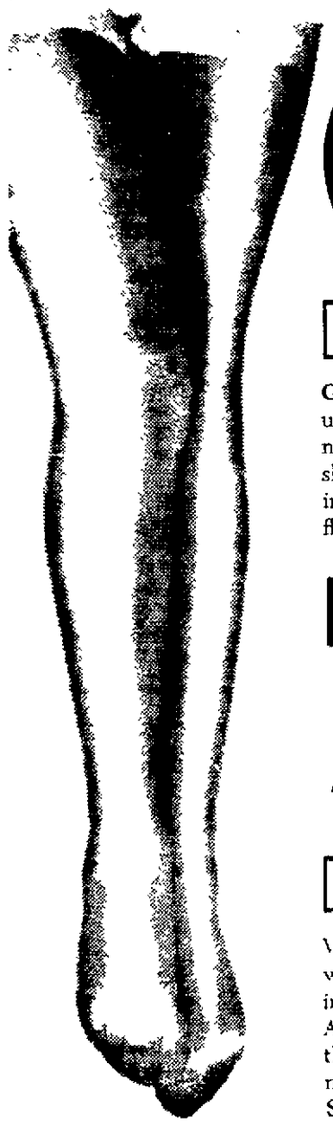

67¢ pair
3 pairs 1.98
Reg. 98¢ pair
Great savings spree! Stock up now on all your hosiery needs. Choose clear knit or sheerlace mesh dress sheers in many fashionable leg-flattering shades. 9 to 11.

77¢ pair
3 pairs 2.29
Reg. 98¢ pair
Wonderful buys for you who prefer stretch stockings. Save on ever-popular Agilon® or new Cantrece®, the misty sheer nylons that never sag. Many shades. Sizes 9 to 11.

YOUR MONEY'S WORTH MORE AT
WOOLWORTH'S
108 E. College Ave. — Appleton
Valley Fair Shopping Center — Appleton
(Valley Fair Store Open Sundays from 1 to 6 p.m. until Christmas)
102 E. Wisconsin Ave. — Neenah

PUBLIC NOTICE
ENGAGED COUPLES — NEWLY WEDS
3 rooms of quality-guaranteed furniture at fabulous savings. Complete group now priced at $499.00 or $18.00 per month . . . FREE 9x12 nylon carpeting.
Satisfaction Guaranteed or Your Money Back
Montgomery Ward
Ph. 3-6661

Save on Westinghouse. The name you know. At TI.
Shop TI's convenient family hours. Weekdays 10 to 10. Closed Sunday.

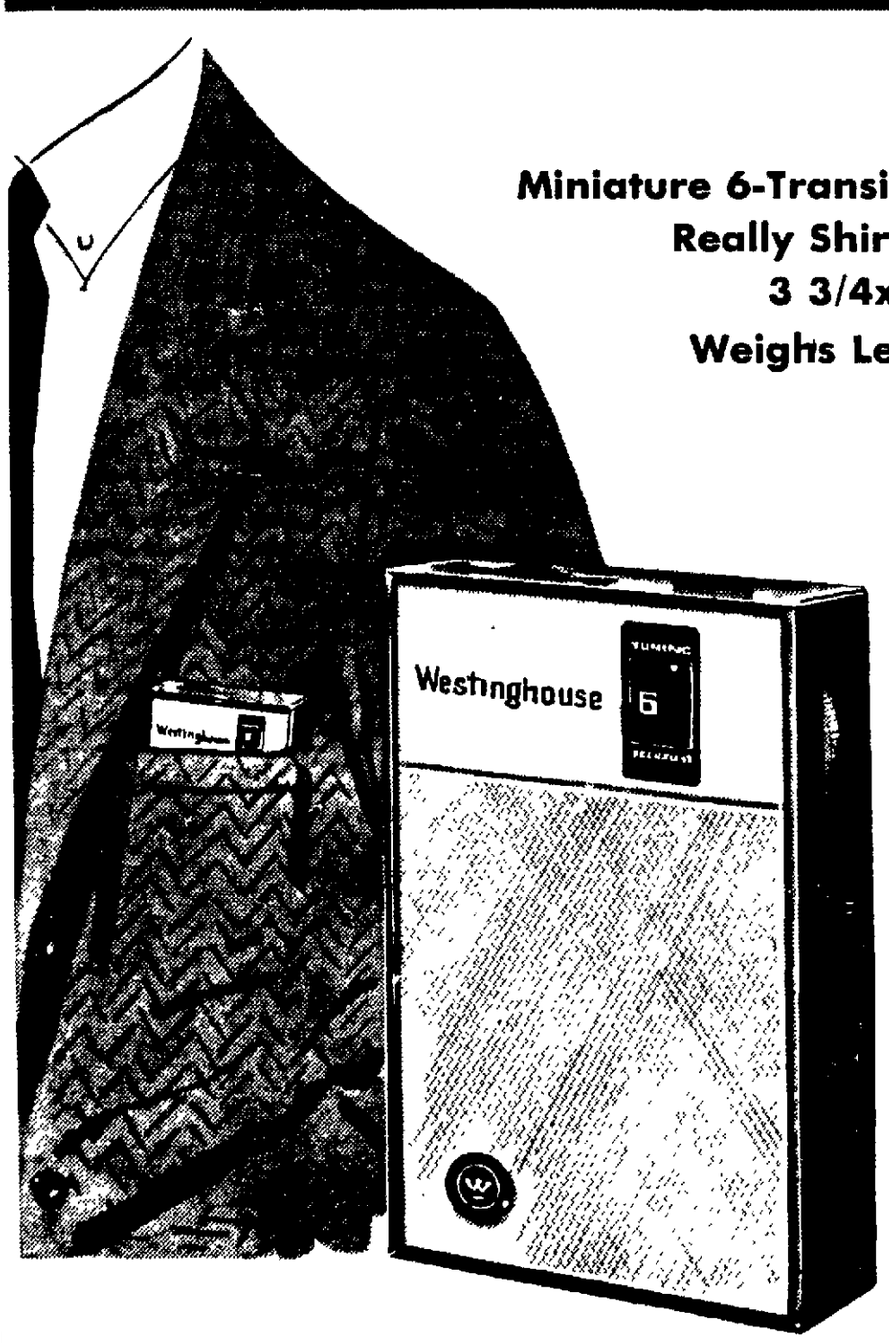

Miniature 6-Transistor Portable.
Really Shirt-Pocket Size.
3 3/4x2 7/16x1 1/6"
Weighs Less Than ½ lb.

It's about the tiniest one you'll find with so much power and such fine sound. With built-in ferrocore antenna and a dynamic miniature speaker. Plays on a 9-volt battery. Durable high-impact case in charcoal blue. Complete with leather carry case, earphones and battery. In attractive gift package.

8.97

Treasure Island
QUALITY AND SATISFACTION GUARANTEED OR YOUR MONEY BACK
Charge it with Treasure Chek, the simpler credit. Bluemound and W College Ave.

NewspaperARCHIVE®

Predict Saving If County Owns Police Cars

CONTINUED FROM PAGE 1

$2,790.75 for preventive maintenance, based on sealed bids as specified by the automobile manufacturer $1,200 for general maintenance, with all parts at list price less 25 per cent; and $312 for car appearance, based on 50 cents per weekly car wash for each car.

Cost of the 12 new cars and the optional tires are added to the total operating cost to arrive at the $50,234.17 total budget requirement for 1966 under the proposed plan.

Committee members also point out that insurance premiums could be reduced about $600 if the county owned the squad cars.

The cars used by the traffic personnel would be replaced each year, while those used in the sheriff's department would be traded every other year since they get less use.

In projecting the cost figures under the proposed plan, committee members said the total operating costs for 1967 would be $18,514.17, or about 2.8 cents per mile. Depreciation costs of $1,000 per unit for six units would bring the total car budget for 1967 to $24,514.17, or 3.73 cents per mile, committee members said.

Operating costs for 1968 would amount to $18,514 with an additional $6,000 depreciation on six units at $1,000 each and another $9,000 depreciation on the other six units at $1,500 each (since the six cars in the sheriff's department would be two years old.)

Thus, the total car budget for 1968 would be $33,514, or 5.1 cents per mile. The average two-year cost for 1967 and 1968 would be 4.41 cents per mile, committee members pointed out.

Firemen Answer Call At Kaukauna Home

KAUKAUNA — A faulty blower motor on a furnace resulted in a fire run to the Hal Lindell residence, Riverside Drive, about 6:45 a.m. today.

Firemen disconnected the motor and advised the owner to call a repairman.

Eye Testing of Grade Pupils to Start Tuesday

KAUKAUNA — The yearly vision screening program in the grade schools will begin at Holy Cross School Tuesday, according to Mrs. Mary Yingling, city nurse

Women volunteers, under the direction of the nurse, will check youngsters from grades one through eight. Screening at other schools is scheduled shortly after. Children adjudged to be having vision difficulties are notified to have further attention by an eye doctor. Parents of children found with difficulties will be notified.

Preliminary screening of junior and senior high school students was handled on registration day with 1,470 youngsters participating. Referral letters have been sent parents.

Council Okays Full-Time Post

CONTINUED FROM PAGE 1

there would also be political ramifications.

Kohlbeck said his defense to "procrastination" charges was that he referred the city attorney item back to committee at the last council meeting because of the time element. "I know we should have a full-time city attorney but this change should be amended to read 1968," Kohlbeck said.

Not Charter Ordinance

He was then informed the change in the attorney's status was not a charter ordinance, needed no 60-day waiting period, and could be put into effect as soon as the council took the action.

"We will just be amending the ordinance, not adopting a charter ordinance," commented Ald. John Ayers (12th).

"This matter has been aired by the council and its committees for a long time," Ayers said. "There have been enough postponements — the timing for making the city attorney's job full-time is right now."

Passage of the ordinance amendment followed, 19-0.

New Directors for Bethany Home Board

Facility at Waupaca Has 18 Supporting Congregations; Profit Shown Past Year

WAUPACA — Five new directors were named to the Bethany Home board of directors at the group's recent annual meeting.

Named to three - year terms were Rev. Peter Buenting, Manawa; Rev. Kenneth Roufs, Iola; Rev. Fredric Youra, Oshkosh; Herb Kiekhaefer, Appleton, and Clifford Olsen, Auroraville.

119 Residents

Laymen whose terms expired are Everett Stecker, Appleton, and Fred Sphehe, Oshkosh. Stecker is president of the board of directors and will be replaced at the next regular board meeting, when other officers also will be elected.

Hitterdal Lutheran Church of Iola became the 18th member congregation to support Bethany Home.

In his report to the board, Robert Larson, administrator, said there are 119 residents at the home, two more than last year at this time. The home has a capacity of 120. During the fiscal year there were 18 deaths at the home, nine residents were discharged and there were 29 admissions Larson added that there is a waiting list of 105 women, four men and three couples.

It also was reported that during the year ending Sept. 30, a net profit of $1,825 was shown. The home operated at a $21,744 loss the previous year. For the coming year, a $278,233 operating budget was presented.

During the past year there were 65 full - time and part - time employes at the home receiving a total payroll of $153,663. Cost per resident per day is $5.12, Larson said.

Members of the board of directors whose terms expire in 1966-67 are Arlen Barden, King; William Fuhremann, Berlin; Rev. Ralph Hanusa, Clintonville; Marvin Hintz, Marion; Julius Johnson, Waupaca; Ingram Nelson, Waupaca; L. A. Pomeroy, Amherst; Phil Teisberg, Waupaca; Carl Woizeski, Larsen, and Rev. Leonard Ziemer, Appleton.

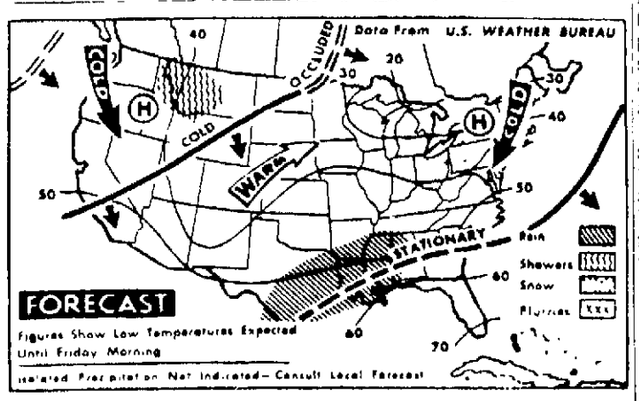

Rain Will Fall Along the Gulf coast tonight. Showers are expected in the northern Rockies and snow flurries are called for in the lower Lakes region. Cooler temperatures are forecast from the middle Mississippi valley to New England and in the Pacific northwest (AP Wirephoto Map)

1965 CONVENTION TICKET

WISCONSON EDUCATION ASSOCIATION

Presentation of this ticket will admit WEA members to the following convention sesions at the Milwaukee Auditorium - Arena, 600 W. Kilbourn Avenue.

Wed., Nov. 3, 6:00 p.m. (Exhibits Only)
Thurs., Nov. 4, 9:00 a.m.
Thurs., Nov. 4, 8:00 p.m.
Friday, Nov. 5, 9:00 a.m.

All sectional meetings and exhibits

If This Ticket to the Wisconsin Education Association convention in Milwaukee this week is any example, an "S" for spelling should be added to the three "R's." Two words on the ticket are incorrectly spelled. All right, teechur, what wurds are mispelled? (AP Wirephoto)

Vital Statistics

Today's Deaths

William L. Hietpas, 18, 408 W. 15th St., Kaukauna.

Leonard J. Bessette, 51, Grand Army Home for Veterans, King.

Joel Poole, 69, route 2, Marion.

Art Fuhrman, 51, Tigerton.

Alfred L. Champeau, 75, route 2, Black Creek.

August Klingbile, 83, Tigerton.

Mrs. Edward P. Klahorst, 73, 1824 N. Erb St., Appleton.

Phillip O. Engel, 81, route 2, Seymour.

Aaron Summers, 71, route 1, Menasha.

Deaths Elsewhere

Mrs. A. B. Clark, 82, Burlington, Wash., formerly of Neenah.

Today's Births

Appleton Memorial:

Sons to:

Mr. and Mrs. Lawrence LeMere, route 1, Capital Court, Appleton.

Mr. and Mrs. Lawson Winton, 281 Gardners Row, Appleton.

Daughters to:

Mr. and Mrs. Paul Glor, 38 W. Court, Appleton.

Mr. and Mrs. Stanley Welhouse, 305 Franklin St., Appleton.

St. Elizabeth:

Son to Mr. and Mrs. Donald Young, 1415 W. Wisconsin Ave., Appleton.

Daughters to.

Mr. and Mrs. Robert C. Eggert, 1100 E. Vine St., Appleton.

Mr. and Mrs. Robert Kilsdonk, route 4, Appleton.

Theda Clark:

Daughter to Mr. and Mrs. Carl Vallow, 771 Cleveland St., Neenah.

Sons to:

Mr. and Mrs. Ronald Basken, route 2, Neenah.

Mr. and Mrs. Raymond Kramarczyk, 313 Second St., Menasha.

Waupaca Memorial:

Sons to:

Mr. and Mrs. Paul Radley, route 1, Waupaca.

Mr. and Mrs. Eugene Schoenhofen, route 1, Fremont.

Daughter to Mr. and Mrs. Foster Diley, route 1, Waupaca.

Calumet Memorial:

Sons to:

Mr. and Mrs. Jay Woodcock, route 4, Chilton.

Mr. and Mrs. Daniel Beil, Hilbert.

Mr and Mrs. Clayton Pethan, route 2, Chilton.

Daughter to Mr. and Mrs. William Gould, 125 W. Main St., Chilton.

New London Community:

Daughter to Mr. and Mrs. Lee Timm, route 1, Weyauwega.

Tigerton Hospital:

Son to Mr. and Mrs. Duane Joubert, Elderon.

Daughter to Mr. and Mrs. Louis Jensen, route 1, Tigerton.

Kaukauna Community:

Daughter to Mr. and Mrs. John Anholzer, 308 S. Birch St., Kimberly.

Police Request Kappell Inquest

Oshkosh Chief Says Check Needed to Clear Up Questions

OSHKOSH—City Police Chief Harry A. Guenther today requested an inquest into the death of Stephen Kappell, the Wisconsin State University-Oshkosh student, whose bound and weighted body was found floating in Lake Winnebago Oct. 16.

Guenther said the inquest is requested to clear up several misconceptions concerning the alledged mutilation of the body.

Kappell, 18, a freshman student from Kaukauna, was reported missing from Breese Hall on Sept. 30 and was last seen about 6:30 p.m. Sept. 28. He was found floating in Lake Winnebago by a fisherman. The body was first reported to have been mutilated but later reports denied it.

The body, when found, was nude and was bound with strands of cloth about the hands, and from the knees down to the ankles and was weighted down by a rock about 12 inches in diameter and weighing about 30 pounds.

Date Pending

Winnebago County Coroner Art C. Miller said the date and time of the inquest is still pending on a meeting with Guenther and Dist. Atty. Gerald Engeldinger. He said he will meet with them in order to coordinate a date.

Guenther said several facts must be brought before the inquest to discount many rumors which have been spread concerning the alledged mutilation.

Investigation by the city police with Sgt. Earl Disch, and Sheriff's Lt. Richard A. Guenther are continuing in an attempt to learn the moves of Kappell prior to his being placed in the lake.

So far investigations have brought forth no evidence as to his whereabouts, Lt. Guenther said this morning.

Scuba Divers Search

Chief Guenther has had scuba divers from the Oshkosh Fire Department combing the bottom of the lake at the municipal boat ramp at Menominee Park just 500 yards southwest of where the body was found.

Traces of cloth were found at the ramp which leads them to believe the apparent murder took place on the shore before the body was placed in the water A report by Dr Helen Young of the Milwaukee medical examiner's office, who conducted an autopsy on the body, indicated that death was caused by drowning.

No clothing has been found either on the shore or in the lake but investigators have taken to the air in an attempt to spot something which might lead them to the clothing which is believed to be in the area

The body was beaten severely about the head but the skull was not fractured, according to autopsy reports

Professor Condemns Criticism Of U. S. Policy in Viet Nam

CONTINUED FROM PAGE 1

At that time, the Viets were able to achieve freedom from China, although they suffered from Chinese invasions from the 14th to 17th centuries. Trager reminded the audience that the Viets "have been in periods of strength, as imperialistic as the Western powers," moving southward "primarily through aggression."

United By French

He said Viet Nam was united as a nation in the 18th century with the aid of the French, who then established themselves as a colonial power. Trager noted the French made some contributions, such as converting the Chinese alphabet to Vietnamese for the people.

He stressed, however, that the Vietnamese rejected French control just as they had rejected Chinese control, continually staging rebellions from 1883 to 1954, when French rule ended.

Trager said the Vietnamese have constantly waged a "struggle for freedom and independence, and it is one of the basic issues at stake today. They have no desire to substitute one type of dictatorship for another," he added.

The Viet Cong had its birth in the Viet Min, according to Trager, who said that 5,000 to 10,000 irregular troops stayed behind in South Viet Nam after the Geneva agreement of 1954.

Attempt Failed

Trager said the U.S. tried to include a provision in the agreement calling for regrouping not only regular troops, but also irregular troops, but failed. This gave Ho Chi Minh the opportunity to allow the irregular troops to stay in South Viet Nam and begin fighting soon after the Geneva agreement, he added

A former head of the Rand Corp's Southeast Asia project, Trager said he hoped students of today have more knowledge of that area of the world than Americans have had in the past. He also urged students and faculty to read communist publications to gain an understanding of communist doctrine and dedication to constant war against the rest of the world.

Several other persons were scheduled to speak today, with the conference to conclude after a 7:30 p.m debate today between Rep. Robert Kastenmeier and a U.S. State Department official in Riverview Lounge of the memorial union

ROUND STEAK Reg 79c . . . Lb 63c
CUBE STEAKS Reg 75c Lb . . . . Lb 69c
BEEF SIDES . . . . . 41c Lb & Up
Valley Packing Co.
NORBERT VANHANDEL
Phone ST 8-1334 North Vanden Broek Rd

Schiedermayer's HARDWARE
• 623-625 W. COLLEGE
• DIAL 4-1481

FRIDAY, NOV. 5
COLEMAN FACTORY SERVICE DAY
Bring in your Coleman Gas Stoves . . . Lanterns, Friday, Nov. 5 A Coleman factory serviceman will be here to check them over for you You pay for parts only, the labor is FREE Get your Coleman equipment ready for the Deer Season . . .
SPECIAL DISCOUNT PRICES
COLEMAN STOVES
COLEMAN LANTERNS
ALL MODELS CUT PRICED!

WESTPOINT SLIDE SHOTGUN
3 Inch Magnum 12, 20 or 410 Special $58.88
Westpoint Auto. .22 cal. RIFLE $34.95
WESTPOINT .22 RIFLE SINGLE SHOT $17.77

GO WHERE THE GUNS ARE!
Let's Swap Guns
OVER 400 NEW AND USED GUNS
SEE OUR FABULOUS "WALL-O-GUNS"
WISCONSIN'S GREATEST GUN DISPLAY

EXTRA BARRELS
• REMINGTON
• BROWNING RIFLE SLUG GUNS

RECOIL PADS
• Slip-Over . . . $1.75 up
• Screw-On . . . $1.75 up

Super Sharp CASE HUNTING KNIVES $3.15 Up

GAME CALLS
• DUCK . . . . . $2.25 Up
• GOOSE $5.00
• PHEASANTS $3.00
• FOX $2.50
• SQUIRREL . . . $1.00 Up
• CROW . . . . . $1.00 Up

Metal Case GUN CLEAN. KITS $2.95 Up

Boot Foot CHEST WADERS $11.99 up
Rubber HIP BOOTS $9.99 up

DEER RIFLES
• WIN. MODEL 100 AUTOMATIC
• REM. MOD. 742 AUTOMATIC
• REM. MOD. 760 SLIDE ACTION
• REM. MOD. 600 BOLT ACT.
• RUGER DEER STALKER .44 AUTO.
• WIN. MOD. 88 LEVER ACTION
• WIN. MOD. 94 LEVER ACTION
• SAV. MOD. 99 LEVER ACTION
• SAV. MODEL 110 BOLT ACT.
• WEATHERBY MARK IV 300 MAG.
• ARMY .30 CAL. AUTO. CARBINE
• REM. MODEL 700 BOLT ACT.

RIFLE SLUG GUNS
• REM. MODEL 870 SLIDE ACT.
• REM. MODEL 1100 AUTOMATIC
• WIN. MODEL 1400 AUTOMATIC
• BROWNING AUTOMATIC 5's
• ITHACA MOD. 37 DEER SLAYERS
• WIN. MOD. 1200 SLIDE ACTION

COMPLETE SELECTION BIG GAME RIFLE AMMUNITION

GUN CASES
• PULL-OVER GUN CASE 88c
• ½ ZIPPER GUN CASE . . . . . $2.88 up
• FULL ZIPPER GUN CASE . . . . . $4.88 up

RED HEAD HUNTING COAT $6.95
• RED HEAD HUNTING PANTS $6.95
• SHELL VESTS $2.29

DISCOUNT PRICED!
RIFLE SCOPE
• REDFIELD • WEAVER
• BUSHNELL • WEATHERBY
EXPERT INSTALLATION SERVICE

INDOOR RUBBISH BURNERS
MAJESTIC INDOOR RUBBISH BURNER . . $39.95 up
CAST IRON STOVES . . $26.95 up
SHEET IRON AIR-TITE HEATERS . . $8.95 up

DUST STOP*
FURNACE FILTER BUY THE CARTON
(6) SALE!
STANDARD SIZES INCH THICK ea 49c
STANDARD SIZES 2 INCH THICK ea 79c
BUY THE CARTON OF SIX

COPPER TUBING & FITTINGS
• Sweat • Flare
• Compression

PIPE & FITTINGS
• GALVANIZED & BLACK
• WE CUT and THREAD PIPE
⅛ to 2"

SMOKE PIPES
• FURNACE PIPE AND ELBOWS
• STOVE PIPE AND ELBOWS
• TEE PIPES
• PIPE DAMPERS
• AUTOMATIC DRAFTS
• OIL LINE FILTERS
• HUMIDIFIER PLATES

NewspaperARCHIVE®

Fox Cities Movie Times

Appleton — (now playing) Harum Scarum and Gunfighters of Casa Grande, continuous from 1:30 p.m.

Viking — (today) Olympic Elk at 1:30, 3:40, 5:50 and 8 p.m. Old Yeller at 2 p.m., 4:10, 6:20 and 8:35. (Friday) Old Yeller at 1:30, 3:40, 5:50, 8 and 10 p.m. Olympic Elk at 3 p.m., 5:10, 7:20 and 9:30.

Brin, Menasha — (starts Friday) Von Ryan's Express at 7 p.m. Sons of Katie Elder at 9:10.

Neenah — (tonight and Friday night) Help! 6:30 and 9:50 Billie at 8:15. (Friday matinee) Billie at 1 p.m.; Help! at 2:40.

Raulf, Oshkosh — (now playing) Two Disney shorts at 1:30, 6:30 and 8:30. Old Yeller at 2:08, 6:55 and 9 p.m.

Time, Oshkosh — (now playing) Harum Scarum at 6:30 and 9.55. Clarence the Cross-Eyed Lion, once at 8:10.

Vaudette, Kaukauna — (starts Friday) Help! at 7 and 9 p.m.

Special Events

Viet Nam Conference — (tonight) Panel discussion, 7:30 p.m. Riverview Lounge, Lawrence Memorial Union.

Sugar Plum Lane — (today and Friday) Appleton Memorial Hospital Auxiliary Bazaar, Masonic Temple. Open until 8 o'clock tonight; 9:30 a.m. to 2 p.m. Friday, with Friday salad bar and dessert luncheon from 11:30 a.m. to 1 p.m.

Student Recital — (Friday) Clarinetist Pamela Sabol and ensemble, 2:30 p.m., Harper Hall, Lawrence Music-Drama Center.

Town of Oneida Man Forfeits Bond of $40

Bond of $40 was forfeited in Outagamie County Court Branch 2 Wednesday afternoon when Dean Smith, 34, route 1, Oneida, failed to appear for court trial on an intoxication charge.

Smith was arrested by Outagamie County authorities July 3 in the Town of Oneida. He pleaded innocent July 6 and the bond was set by County Judge Gustave J. Keller.

WLFM Schedule

91.1 Megacycles

4:30—Pops
5:00—A Matter of Morals. "The Furnace Nobody Wanted."
5:30—Dinner Musicale
6:45—Lowell Thomas and Lawrence Review
7:00—Concert Hall
9:15—The World Tonight
9:30—All Times Show

Waited Patiently

TULSA, Okla. (AP) — B. P. Lozier has filed for divorce, charging his wife Isobel deserted him in 1933, two years after their marriage.

Heinie, Helen, Alice
Haupt's
733 W. College Ave.
RE 3-9859
SEA FOODS
STEAKS and FRIED CHICKEN LUNCHES
Park Free on West Side

LIVE ENTERTAINMENT and DANCING
Every WED., FRI. & SAT.
Biggar's
3730 W. College Ave

SEE the Packer-Lion FOOTBALL GAME
Live on Channel 12 TV
at SKALL'S
Colonial Wonder Bar
S. Memorial Dr. Appleton
Have Brunch Here Sunday Morning!
Brunch Served—9 A.M. to 11:30 A.M.
Post-Game Dinner 4 to Midnight
Sunday Dinner—11 A.M. to Midnight

APPLETON
CONTINUOUS SHOWING THURS., FRI., SAT. STARTING AT 1:30 P.M.
1001 Swingin' nights as ELVIS brings the Big Bear to Bagdad
MGM presents HARUM SCARUM
ELVIS RCA RECORDS
METRO COLOR
Gunfighters of Casa Grande
CINEMASCOPE and METROCOLOR
Starring Alex Nicol · Jorge Mistral · Steve Rowland

Movies at Their Finest in a Marcus Theatre
PEOPLE HAVE MORE FUN "GOING-OUT" TO MOVIES
VIKING
NOW! Cont. 1:30
Children Und. 12 . . . 50c
MATINEE FRIDAY 1:30 P.M.
This will possibly be the last time "Old Yeller" will be in Appleton . . . so to all adults who haven't seen it . . . don't miss enjoying one of the finest FAMILY movies made — a real treat. And for all children it should be a "MUST SEE"!
WALT DISNEY'S FINEST
— A Frontier Family
— A Homely Yeller Dog
— A Wonderful Story
DOROTHY McGUIRE and FESS PARKER
OLD YELLER
TOMMY KIRK — CHUCK CONNORS
TECHNICOLOR

MENASHA the BRIN
FRIDAY-SAT.-SUN.
ALL COLOR · ALL ACTION!
JOHN WAYNE DEAN MARTIN
THE SONS OF KATIE ELDER
FRANK SINATRA TREVOR HOWARD
VON RYAN'S EXPRESS
COLOR BY DE LUXE

DOERING'S SUPER VALU
FREE CHILDREN SHOW
SATURDAY 1 P.M. — BRIN THEATRE
TICKETS GIVEN at DOERING'S in MENASHA

41 Outdoor
NOW! Open 6:30
. . . Acclaimed the Best Adventure Picture of the Year!
COLOR
SHENANDOAH
JAMES STEWART • DOUG McCLURE
HOW TO STUFF A WILD BIKINI
— COLOR —
ANNETTE FUNICELLO

AN 'IF YOU' AD
If you . . . think you saw someone important entering Alex's Manor House on Saturday for our Smorgasbord, maybe you did!
To us, all of our customers are important.
Our goal is serving you.
MANOR HOUSE
APPLETON, WISCONSIN
Serving Smorgasbord every Saturday, 5:00 to 9:30. (Price $2.60). For this week's five entrees, call 734-9897 (Also for Reservations). Won't you be important to us?

NEENAH LUXURY Theatre
NOW 2 TOP A-1 TEEN-AGE HITS!
MATINEE TOMORROW 1:00
SCHOOL'S OUT TEACHER CONVENTION
"HELP!"
The Colorful Adventures of THE BEATLES are more Colorful than ever...in COLOR!
YEAH! YEAH!! YEAH!!!
TECHNICOLOR
TECHNICOLOR
Patty Duke "Billie"
CHILDREN UNDER 12 YRS. 50c — TONITE "HELP" 6:30, 9:50 • "BILLIE" 8:15

Try Post-Crescent Classified Ads

especially for you . . . DINNERS LUNCHES COCKTAIL BAR
In Butte des Morts, Wis.
On Hwy. 110
Jimmie's WHITE HOUSE INN
STEAKS — CHOPS SEA FOODS
. . . at their very best!
Closed Mondays

Black's Contest
runs 1 more day!
Name This Guy by Midnight Friday and WIN!
• Theater Tickets
• Bowling (Sabre Lanes)
• Hamburgers
• Records
Pete and Bill invite you to enter and pick up prizes at
BLACK'S 1204 North Mason St., Appleton

Everybody's Talking About Candlelight BOWLING
EVERY FRIDAY
11:30 P.M. 'Til Closing
— at —
Sabre Lanes
1330 Midway Road — Phone 5-4543
(Just 5 Minutes From Appleton, Neenah, Menasha)
Yes, at 11:30 p.m. Friday (and every Friday) all our lights will be shut off and you bowl by candlelight.
LAST WEEK'S WINNERS
Marty Martin's and the Roy Hascall's
Plus Many Others!
Pay Only $3.00 . . .
Includes: * 2 Games of Bowling for Wife and Husband (. . . or Your Escort)
* Pitcher of Beer * Many Prizes
We have added the popular Blue Pin . . . now you can win free games too in Candlelight bowling.
Extra JACKPOT PRIZE THIS WEEK $15.00

Autumn Foods
Each Sunday, we prepare your Sunday Dinner Menu, with the utmost attention to the choicest foods of the season! Sunday dinner at the Valley Inn is a family must!
Tom Turkey
Duckling
(and all the trimmings)
Ham
Prime Rib
(Prepared and served so that we invite comparison.)
Dinner Served 12 to 3
2.50 to 3.00
Children's portion 1.75
Private rooms available
"It's Best to Have a Reservation"
VALLEY INN
We are famous for our Friday and Saturday Nite Smorgasbords
Phone 2-7761 — Downtown Neenah
— An Abundance of Free Parking! —

SOMETHING NEW HAS BEEN ADDED at The 41 BOWL. . . EVERY FRIDAY NIGHT!
Fish AND Seafood
FRESH PERCH 75c
FRENCH FRIED SHRIMP $1
Serving 5 to 11 p.m.
PLENTY OF OPEN BOWLING FRIDAY NIGHT . . .
COME ON OUT . . . DINE 'N BOWL!
41 BOWL
Appleton

TEENAGERS . . .
Meet Beautiful Miss Wisconsin!
SHARON SINGSTOCK
This FRIDAY
GRAND OPENING!
— FREE TO ALL MEMBERS —
Also Dance to "The Memories"
Doors Open at 8:00 P.M.
Membership $1.00 Good Until March 1, 1966
Golden CREST Key Club
1216 E. Wis. Ave., Appleton

IT'S PACKER TIME AGAIN . . .
SUNDAY—STOP IN FOR TONY'S FAMOUS
Football Brunch
. . . Served From 10 a.m. (Sundays)
Bacon or Ham, Eggs & Donuts — OR — HOT TURKEY SANDWICH With Potatoes & Gravy $1.50
When the Game Is Over, and You're Ready to Relax With a Superb
U. S. CHOICE STEAK DINNER,
. . . Stop In — We'll Be Ready for You!
SERVING 'TIL MIDNITE SUNDAY
Enjoy Our Famous Lazy Susan With Your Dinner
TONY WONDERS CLUB
Old Super Hwy. 41 — Little Chute
Phone 8-1711

CATHOLIC CLUB 4001 W. Spencer St. APPLETON
• OPEN TO THE PUBLIC •
FISH FRY EVERY FRIDAY
Served from 5 P.M. to 10:30 P.M.
Phones RE 4-1821 or RE 9-2508
Boneless perch, Pike, French Fried Shrimp, Lobster Tails, Frog Legs, Stuffed Shrimp, etc.
Halls available for weddings, banquets, meetings, etc.
• Cocktail Lounge Open Nightly.

Come as You Are To GOODIES Fremont, Wis. Riverview Dining Room
SPECIALS
FRIDAYS FISH 95c
SATURDAYS CHICKEN
SUNDAYS DUCK $2.00

— FRIDAY NIGHTS —
Starting This Friday, Nov. 5
Teen City
presents DANCING from 8-12 at the
CINDERELLA BALLROOM
So. Oneida St., Appleton
THIS WEEK — TWO BIG BANDS!
Green Bay Recording Artists
"THE DUPRIES"
and also — Appleton's Own
"THE SONICS"
Everyone Is Welcome!
• Proper Dress Rules • Refreshments
• Proper Chaperoning

Dine at the Appleton Club
Every Friday . . . 4:30 to 11:00 P.M.
• Boneless Perch • French Fried Shrimp
• Frog Legs • Lobster Tails • Scallops
• French Fried Onion Rings
Food Prepared by Lonnie & Herb Ziegler
OPEN BOWLING
Every Night and Sat. & Sun. Afternoons
APPLETON CLUB
119 E. Washington St. — Next to the Conway — 3-8529

FOR REAL VALUE TRY POST-CRESCENT CLASSIFIED ADS

NewspaperARCHIVE®

Old Yeller, the Battle-Scarred mongrel star of Walt Disney's famous movie with the same name, returns to the Viking Theater Sunday. Here, the big dog is about to appear at the Coates homestead in the heart warming movie about frontier Texas during the 1860s. Besides Old Yeller, the stars are Fess Parker, Chuck Connors, Dorothy McGuire and Tommy Kirk in the boy's role.

Many Quality Shows On TV, Believes Jingo

Watch for Specials in Fields of Drama, News, Music, Star-Topped Programs

BY JINGO

In previous articles of this series on "The State of Television" Jingo has generally been critical of subjects ranging from

Jingo

network series to local programming to coverage of news events.

In this fifth installment, "Does TV Offer Enough Quality Specials?", the situation becomes more favorable. Jingo believes television DOES have many high quality special shows. The only technicality is that the adjective "enough" is a relative word. How much is enough? Jingo feels a good special every night would not be too much, but of course that is asking more than the industry seems capable of.

If viewers get tired of the same rum-dum stuff every night, as Jingo does, they have the opportunity to watch many excellently-done shows at frequent intervals.

Many stars will appear in their own specials, including: Julie Andrews and Gene Kelley (NBC, Nov. 28 and March 23); Harry Belafonte (CBS); Carol Burnett and Zero Mostel (CBS, early in 1966); Carol Channing (CBS, Feb. 18); Maurice Chevalier (NBC, Thanksgiving Day); Sean Connery explains James Bond (NBC, Nov. 26); Sammy Davis (ABC, Thanksgiving Day and early in 1966); Mary Martin (as "Peter Pan" Jan. 21 and as Easter Special, both on NBC); Peter Ustinov as the voice of Michelangelo (NBC, Dec. 22 and Feb. 23), and Dick Van Dyke pays tribute to Stan Laurel (CBS, Nov. 23.)

Musical Fare

In the field of music, "Alice in Wonderland" will be aired by ABC in March, featuring the voices of Sammy Davis, Zsa Zsa Gabor and Bill Dana. Other specials include "Cinderella" (CBS), several Young People's Concerts with Leonard Berstein on CBS and Igor Stravinsky will have a special on CBS.

In drama, the "Hallmark Hall of Fame" periodically presents well-done plays. Already shown was "Eagle in a Cage" and scheduled for the future are "Inherit the Wind" (Nov. 18) and "Lamp At Midnight" (date unknown), both on NBC. In the "Ages of Man" special for CBS, Sir John Gielgud performs selections from Shakespeare on Jan. 23 and 30.

Other drama specials will include the "NBC Children's Theatre," "The United Nations Drama Series" and Robert Saudek's cultural series.

Many news specials, most noteworthy being the "NBC White Papers," will be offered. The other consistently-well-done historical series is ABC's "The Saga of Western Man." The National Geographic Society has four specials slated for CBS. In all, almost 100 news specials will be seen before summer.

If television is truly "the vast wasteland" as former FCC head Newton F. Minnow has contended, at least there is a ray of hope for the industry, if the specials are anything to go by.

Next, the final installment: "What Should Be Done?"

Single Rifle Shot by Hunter Kills 2 Deer

STRONG, Maine (AP) — Herbert Neil said he was walking along a woods road when what appeared to be one deer stepped across the road. He fired one shot from his rifle. When he reached the animal, Neil said, he found a buck and a doe. Each was shot through the neck.

Pianist Gary Graffman Philharmonic Soloist

Thirty-year concert veteran Gary Graffman, still a young man of 36, is the piano soloist for the concert of the New York Philharmonic to be broadcast at 2 p.m. Sunday by WAPL-AM Radio.

Music director Leonard Bernstein has turned over his baton to George Szell for the Sunday concert, an exclusive Wisconsin radio feature over WAPL, now offering its third complete season of the Philharmonic weekend programs.

Graffman, who has appeared in Appleton, will play the Prokofieff "Concerto No. 3 for Piano and Orchestra, C major, Opus 26." The Sunday program also includes Moussorgsky's Prelude to "Khovanshchina," and Tchaikovsky's "Symphony No. 5, E minor, Opus 64."

Television Schedules

WLUK-TV, Channel 11, Green Bay

THURSDAY, P.M.
4:00—Here's Albert
4:30—Leave It to Beaver
5:00—Local News
5:15—ABC News
5:30—Cheyenne
6:30—Shindig
7:00—Donna Reed
7:30—O.K. Crackerby!
8:00—Bewitched
8:30—Peyton Place
9:00—Long Hot Summer
10:00—News
10:25—Merv Griffin
FRIDAY, A.M.
7:00—Cartoon Carnival
9:00—Romper Room
10:00—Young Set
11:00—Donna Reed
11:30—Father Knows Best
FRIDAY, P.M.
12:00—Ben Casey
1:00—The Nurses
1:30—A Time for Us
1:55—Woman's Touch
2:00—General Hospital
2:30—Young Marrieds
3:00—Mike Douglas

WBAY-TV, Channel 2, Green Bay

THURSDAY, P.M.
4:00—Colonel Caboose
5:00—Huckleberry Hound
5:30—Walter Cronkite
6:00—Local News
6:30—The Munsters
7:00—Gilligan's Island
7:30—My Three Sons
8:00—Thursday Night Movie "Elmer Gantry"
10:30—News
11:00—Movie
12:30—Movie
FRIDAY, A.M.
6:30—Sunrise Semester
7:00—Cheer-Up Time
8:00—Captain Kangaroo
9:00—Tell Me, Dr. Brothers
9:30—McCoys
10:00—Andy of Mayberry
10:30—Dick Van Dyke
11:00—Love of Life
11:25—News
11:30—Search for Tomorrow
11:45—Guiding Light
FRIDAY, P.M.
12:00—Noon Show
1:00—Password
1:30—House Party
2:00—To Tell the Truth
2:25—News
2:30—Edge of Night
3:00—Secret Storm
3:30—As the World Turns

WFRV-TV, Channel 5, Green Bay

THURSDAY, P.M.
5:15—Local News
5:30—Huntley-Brinkley
6:00—Marshal Dillon
6:30—Daniel Boone
7:30—Laredo
8:30—Mona McCluskey
9:00—Dean Martin
10:00—News
10:20—Tonight Show
12:00—Movie
FRIDAY, A.M.
6:00—Continental Classroom
6:30—Farm Digest
7:00—Today
7:25—News
7:30—Today
8:25—Paperland Today
8:30—Today
9:00—Fractured Phrases
9:25—News
9:30—Concentration
10:00—Morning Star
10:30—Paradise Bay
11:00—Jeopardy
11:30—Let's Play Post Office
11:55—News
FRIDAY, P.M.
12:00—Funtime
12:30—Let's Make a Deal
12:55—News
1:00—Moment of Truth
1:30—Doctors
2:00—Another World
2:30—You Don't Say
3:00—Match Game
3:25—News
3:30—Early Show

WTMJ-TV, Channel 4, Milwaukee

THURSDAY, P.M.
4:00—Movie
5:25—Meet the Packers
5:30—Huntley-Brinkley
6:00—News
6:30—Daniel Boone
7:30—Laredo
8:30—Mona McCluskey
9:00—Dean Martin
6:00—Local News
10:30—Tonight Show
12:00—News
12:15—Zeb Billings
12:20—Movie
FRIDAY, A.M.
6:30—Cartoon Carnival
7:00—Today
9:00—Fractured Phrases
9:25—News
9:30—Today for Women
10:00—Morning Star
10:30—Paradise Bay
11:00—Jeopardy
11:30—Let's Play Post Office
11:55—News
FRIDAY, P.M.
12:00—Mid-Day
12:30—Kids' Club
1:00—Moment of Truth
1:30—Doctors
2:00—Girl Talk
2:30—You Don't Say
3:00—Match Game
3:25—News
3:30—Let's Make a Deal

WITI-TV, Channel 6, Milwaukee

THURSDAY, P.M.
4:00—Movie
5:25—News
5:30—Sgt. Bilko
6:00—Twilight Zone
6:30—Shindig
7:00—Donna Reed
7:30—O.K. Crackerby!
8:00—Bewitched
8:30—Peyton Place
9:00—Long Hot Summer
10:00—News
10:20—Movie
12:30—Nightlife
FRIDAY, A.M.
6:50—RFD
7:00—Classroom 6
7:30—News
7:45—Editorial
7:48—Cartoons
8:15—King and Odie
8:30—Cartoon Alley
9:25—News
9:30—Hollywood Matinee
10:55—Take Six
11:00—Donna Reed
11:30—Father Knows Best
FRIDAY, P.M.
12:00—Ben Casey
1:00—The Nurses
1:30—A Time for Us
1:55—Woman's Touch
2:00—General Hospital
2:30—Young Marrieds
3:00—Never Too Young
3:30—Where the Action Is

WSAU-TV, Channel 7, Wausau

THURSDAY, P.M.
4:00—Bar 7 Ranch
4:30—Leave It to Beaver
5:00—Have Gun—Will Travel
5:30—Walter Cronkite
6:00—News
6:30—The Munsters
7:00—Gilligan's Island
7:30—My Three Sons
8:00—Thursday Night Movie "Elmer Gantry"
10:30—News
11:00—Slattery's People
12:50—Movie
10:15—News
10:45—Slattery's People
11:45—Movie
FRIDAY, A.M.
7:30—CBS News
7:55—Local News
8:00—Captain Kangaroo
9:00—Romper Room
9:30—McCoys
10:00—Andy Of Mayberry
10:30—Dick Van Dyke
11:00—Love of Life
11:25—News
11:30—Search for Tomorrow
11:45—Guiding Light
FRIDAY, P.M.
12:00—Noon Variety
1:00—Password
1:30—House Party
2:00—To Tell the Truth
2:25—News
2:30—Edge of Night
3:00—Secret Storm
3:30—As the World Turns

WAOW-TV, Channel 9, Wausau

THURSDAY, P.M.
4:00—Cartoon Corral
5:00—Cheyenne
6:00—ABC News
6:15—Local News
6:30—Shindig
7:00—Donna Reed
7:30—O.K. Crackerby!
8:00—Bewitched
8:30—Peyton Place
9:00—Long Hot Summer
10:00—News
10:30—Movie
FRIDAY, A.M.
8:00—Jack La Lanne
8:30—Cartoon Corral
9:00—Ben Casey
10:00—Young Set
11:00—Donna Reed
11:30—Father Knows Best
FRIDAY, P.M.
12:00—Cartoon Corral
12:30—News
12:40—In Town Today
1:00—The Nurses
1:30—A Time for Us
1:55—Woman's Touch
2:00—General Hospital
2:30—Young Marrieds
3:00—Never Too Young
3:30—Where the Action Is

WISN-TV, Channel 12, Milwaukee

THURSDAY, P.M.
4:00—TV Comics
4:30—Pops Theatre
5:00—Peter Potamus
5:30—Leave It to Beaver
6:00—Sumthin' Else
6:15—News
6:30—The Munsters
7:00—Gilligan's Island
7:30—My Three Sons
8:00—Thursday Night Movie "Elmer Gantry"
10:30—News
11:00—Merv Griffin
12:30—News
FRIDAY, A.M.
6:20—Farm Report
6:35—Sunrise Semester
7:05—News
7:30—Hi Neighbor
8:30—News
9:00—Lucy Show
9:30—McCoys
10:00—Andy of Mayberry
10:30—Dick Van Dyke
11:00—Mike Douglas
FRIDAY, P.M.
12:30—As the World Turns
1:00—Password
1:30—House Party
2:00—To Tell the Truth
2:25—News
2:30—Edge of Night
3:00—Secret Storm
3:30—Search for Tomorrow
3:45—Guiding Light

Man's Greed Subject of Daniel Boone

BY TV SCOUT

6:30-7:30 (Channels 4-5) — Man's greed is the subject of Daniel Boone. A greedy pair of landgrabbers who want Boonesborough's riches, send a British prizefighter into the settlement with a plot destined to take advantage of the settler's greed. The fighter will buy up any and all pelts of beavers the residents can trap. So off they go, including Boone's children, just at the time when the settlement's crops must be harvested to supply winter needs. Another good family show that builds up to a dandy prize fight between Boone and the fighter. **(Color)**

* * *

7-7:30 (Channels 2-7-12) — It's almost worth watching Gilligan's Island for the tag, which contains an hilarious piece of irony. Prior to that there are some funny moments as the castaways use some found movie-making equipment to film the story of their shipwreck. They plan to launch it on a raft, and thus tell the world of their whereabouts. **(Color)**

* * *

7:30-8 (Channels 11-6-9) — O.K. Crackerby makes a humerous comment about the folly of snobbery when he sets out to trace the family tree of a snob who won't let his son date Crackerby's daughter. The election night computer look as Crackerby delves into the snob's past, as well as his own, has some amusing moments. **(Color)**

* * *

9-10 (Channels 11-6-9) — The Long Hot Summer, in between flaring passions, has a good look at the agonies of a professional athlete who is at the end of his career.

BUY AN ELECTRIC CLOTHES DRYER!
*MONEY-BACK GUARANTEE!
Free electric blanket
TO DELIGHTED BUYERS
*In accordance with the terms of Wisconsin Michigan Power Company's published offer. Limited to residential and farm electric customers of W.M.P. Co.

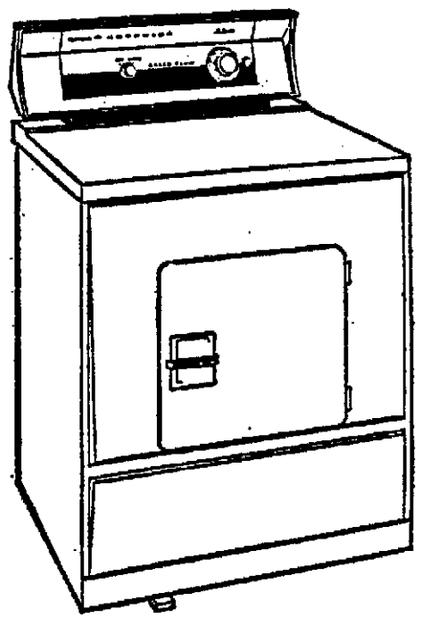

Hotpoint DRYER
- Four heat Selections.
- Up-front lint filter.
- Safety start feature.
- Porcelain finish on drum & Top.

Only $149
WE FEATURE REVOLVING CHARGE

MATCHING HOTPOINT TWO-SPEED AUTOMATIC WASHER
- Washes 2 to 16 lb. loads without special attachments.
- All porcelain finish, inside and out.
- 3 wash temperature selections.
- Three water level selections.
- Dual lint filter.

ONLY $209 W/T

McKINLEY SALES, INC.
531 W. COLLEGE AVE. DIAL 4-7166
OPEN MONDAY & FRIDAY NIGHTS

Biggest TV SALE Ever . . .
ONLY 2 MORE DAYS!
The complete stock of 3 television stores . . .
Portables and Consoles TV and Stereos
MUST BE SOLD — SAVE UP TO $100
Come in and make an offer!
HUNDREDS OF BARGAINS!
Also TRANSISTOR RADIOS at less than HALF PRICE
Terms PLEASE No Phone Calls Open till 9
KOLESKE TV
1124 N. Mason St. FREE PARKING

WEEKDAYS
3:00 PM

Brisk and Breezy TV's Biggest Stars Perform on The Mike Douglas Show*
WLUK•TV
abc 11

VIEWING is a FAMILY AFFAIR on WBAY
2 COLOR DOUBLE FEATURE!
At 8:00 this evening:
BURT LANCASTER
JEAN SIMMONS

"ELMER GANTRY"
At 11:00 tonight . . .

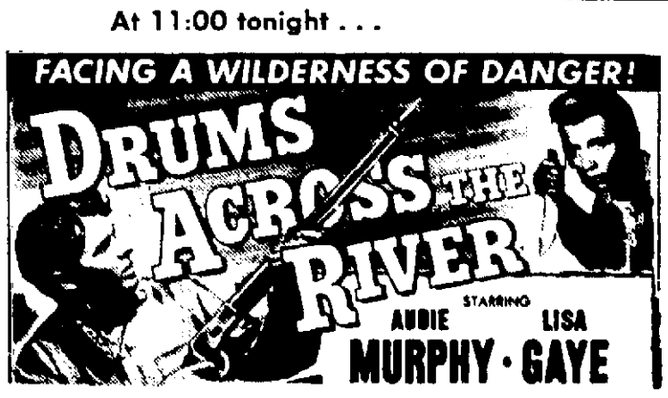

wbay TV 2

NewspaperARCHIVE®

Fred Cox Leads NFL Scorers On 63 Points

Chandler Sixth; Starr Ranks Fifth Among Passers

NEW YORK (AP)—Bart Starr of the Green Bay Packers is fifth in the National Football League in passing with 80 completions in 141 attempts for 1,149 yards and eight touchdowns.

Statistics announced Wednesday give Starr an average gain of 8.15 yards.

Packer kicker Don Chandler is sixth in the league in scoring with 51 points, including 18 conversions and 11 field goals.

NEW YORK (AP) — Gale Sayers' value to the Chicago Bears is emphasized in a compilation of the National Football League statistics at mid-season.

The Bears' prize rookie halfback has accounted for 1,006 combined net yards and 10 touchdowns. He has rushed for 302 yards and four touchdowns, caught 18 passes for 306 yards and five TDs, returned nine kickoffs for 312 yards and one score and returned four punts for 86 yards.

A tabulation of combined yardage for the running backs in both rushing and pass receiving shows Sayers in fifth place. Jim Brown of Cleveland is the leader with 916 and Timmy Brown of Philadelphia is close behind with 852 yards. Tommy Mason and Bill Brown, Minnesota Viking teammates, come next, followed by Sayers.

Back in Stride

Charley Taylor of Washington, who topped 1,000 yards in combined gains last year as a rookie, has 446 so far and is just getting back in stride after suffering a broken ankle in an exhibition game.

Fred Cox, Minnesota's field goal and conversion kicker, is the top scorer with 63 points to Sayers' 60. Johnny Unitas of Baltimore and John Brodie of San Francisco are tied for the lead in passing in standings based on their capabilities in four different categories. Brodie, incidentally, was injured last week and may miss the next two San Francisco games.

Dave Parks of San Francisco and Tommy McDonald of Los Angeles are tied with 35 pass receptions although Parks is the leader in total yardage with 643.

LEADING GROUND GAINERS

	Att.	Yards	Avg. Gain	TDs
Brown, Cle	158	777	4.9	7
Mason, Minn	105	470	4.5	8
Perkins, Dal	104	413	4.0	0
Brown, Minn	81	390	4.8	5
Fredericksen, NY	95	371	4.9	2
Triplett, StL	90	360	4.0	5
Willard, SF	87	358	4.1	4
Brown, Phila	72	342	4.8	2
Gros, Phila	97	340	3.5	5
Looney, Det	98	328	3.3	4

LEADING PASSERS

	Att.	Com.	Yds.	TDs	Avg. Gain
Brodie, SF	197	126	1,739	16	8.83
Unitas, Balt	187	117	1,785	16	9.55
Bukich, Chi	119	71	1,028	13	8.64
Tarkenton, Minn	175	98	1,552	11	8.87
Starr, GB	141	80	1,149	8	8.15
Johnston, StL	180	95	1,579	13	8.77
Morrall, NY	139	72	1,189	7	8.55
Snead, Phila	84	45	701	4	8.35
Ryan, Cle	113	53	860	9	7.61
Jurgensen, Wash	151	84	1,042	6	6.90

LEADING PASS RECEIVERS

	Recd	Yds.	Avg. Gain	TDs
Parks, SF	35	643	18.4	6
McDonald, LA	35	467	13.3	4
Brown, Phila	34	510	15.0	3
Berry, Balt	31	337	10.9	4
Conrad, StL	30	518	17.3	4
Mitchell, Wash	30	468	15.6	4
Orr, Balt	29	564	19.4	7
Retzlaff, Phila	28	462	16.5	2
Randle, StL	27	494	18.3	6
Casey, SF	27	395	14.6	6

SCORING

	TDS	PAT	FG	TP
Cox, Minn	0	27	12	63
Sayers, Chi	10	0	0	60
Bakken, StL	0	21	12	57
Mason, Minn	9	0	0	54
Davis, SF	0	29	8	53
Chandler, GB	0	18	11	51
Michaels, Balt	0	28	7	49
Brown, Cle	8	0	0	48
Groza, Cle	0	20	9	47
Leclerc, Chi	0	28	5	43

Mike Anger, Senior lineman from Oshkosh, will play his final home football game for Lawrence University Saturday when the Vikings duel Monmouth. (Post-Crescent Photo)

Bays Extend Vince's Pact to Jan. 31, 1974

Renew Lombardi's Contract For Another Five Years, Dominic Olejniczak Reports

GREEN BAY (AP) — The contract of Vince Lombardi as general manager and head coach of the Green Bay Packers of the National Football League was renewed and extended today to Jan. 31, 1974.

Dominic Olejniczak, president of the Packers, said the action "assures Packer fans of good and sound fundamental football at least another eight years."

Lombardi signed his first five-year contract as general manager and coach of the Packers in 1959. A new five-year pact was drawn up in 1961 and another in 1964, extending the contract to Jan. 31, 1969. The agreement signed today adds another five years to the contract.

The Packers currently are tied with the Baltimore Colts for first place in the western division of the NFL and have won six and lost one in league play.

Vince Lombardi

Lombardi was a New York Giants assistant coach when he was signed originally by the Packers.

Sports
Post-Crescent
Thursday, Nov. 4, 1965 Page B6

Starr Expected to Be Ready Sunday For Tilt With Lions

Quarterback Sparked Masterful Comeback in Game at Detroit

GREEN BAY (AP) — A healthy Bart Starr, the difference in the Green Bay Packers' 31-21 victory over the Detroit Lions three weeks ago, could be the difference again Sunday when the two teams collide in a rematch.

Except, this time, Starr might not be as healthy.

Badly racked up in the Packers' 31-10 loss to the Chicago Bears last Sunday, Starr is expected to play but whether he'll be physically able to put on the show he did in the first Detroit game is questionable.

Starr personally led the Packers back from a 21-3 halftime deficit as he completed seven of eight passes for 225 yards and three touchdowns in the third period. He scored a final touchdown himself on a roll out in the last quarter.

More Yardage

The veteran quarterback has completed 80 of 141 passes for 1,149 yards, picking up more yardage than both Detroit quarterbacks combined. Milt Plum and George Izo have thrown for a total of 1,008 yards.

Starr and the Green Bay defense have stood in the way of what could have been a disastrous season for the Packers, who have been unable to generate much of a running game in winning six of their first seven games.

Going into Sunday's clash, the leading Green Bay ball carrier is Jim Taylor with 274 yards in 88 carries. Joe Don Looney leads the Lion backs with 328 yards in 98 carries.

The thrice - beaten Lions should prove difficult even with a sound Starr. Without him, the Packers will have to rely on Zeke Bratkowski or Dennis Claridge at quarterback and the resurgence of their running game.

But, Detroit is one of the toughest teams in the league to run against. The Lions have yielded only 673 yards rushing in seven games. The Packers have allowed 1,035.

The Lions' pass defense is unimpressive, however. While Green Bay has allowed a league low of only 912 yards passing, the Lions have been hit for 1,258 yards through the air.

High School Football

-By THE ASSOCIATED PRESS

Granville 14, Sussex 13
Brookfield Central 26, Mequon-Thiensville 7
Menomonee Falls 6, Glendale Nicolet 6 (tie)
Whitewater 7, Wilmot 6
Beloit Catholic 19, Beloit Turner 7
Madison East 0, Madison Central 0 (tie)
Kenosha Bradford 26, Kenosha Tremper 7
Prairie du Chien Campion 40, Onalaska Luther 0
Wauwatosa West 7, Whitefish Bay 6
Wauwatosa East 13, West Allis Central 13 (tie)
South Milwaukee 33, West Milwaukee 0
Cudahy 18, Shorewood 7
Cedarburg 27, Brookfield East 20
West Bend 12, Port Washington 7
Denmark 8, Winneconne 0
Wrightstown 25, Omro 19
Freedom 25, Brillion 7
Kiel 20, Elkhart Lake 0
Plymouth 33, Cedar Grove 6
Chilton 27, Kohler 12
New Holstein 47, Oostburg 26
Valders 13, Sheboygan Falls 7

Pro Hockey

Wednesday's Results

Toronto 2, New York 2, tie
Boston 2, Chicago 2, tie

Today's Games

Toronto at Montreal
Boston at Detroit

Terrors Eye Sixth Straight Win in Saturday's Finale

Seek to Stop Dennis Gutzman, Pacemaker for Explosive GBW; 17 End AHS Football Careers

FOX VALLEY CONFERENCE

	W	L	T	Pts	OP
Oshkosh	6	0	0	279	33
GB East	5	0	0	181	50
APPLETON	4	2	0	155	67
GB West	4	4	0	225	83
Manitowoc	4	4	0	94	102
GB Southwest	3	5	0	53	145
Fond du Lac	2	4	0	61	175
Sheboygan South	2	4	0	58	176
GB Preble	1	4	1	39	198
Sheboygan North	1	4	1	39	135

BY TERRY GALVIN
Post-Crescent Staff Writer

With their eyes on a sixth straight triumph, the Appleton High School Terrors conclude their 1965 football campaign at 1:30 p.m. Saturday on Goodland Field against Green Bay West.

After a balky start which left the Terrors on the short end of a 1-2 record, the Ade Dillon-coached unit soared to its peak Saturday at Sheboygan en route to its fifth consecutive success.

The Terrors, literally unstoppable after a slow first quarter, blitzed South's Redmen, 43-0, and, in the process, limited the Big Red to one first down. The win clinched third place for AHS.

The only blots on the AHS mark are a 14-13 loss to unbeaten Green Bay East and a 26-0 setback to co-leading Oshkosh. West meanwhile, has split even in eight outings, losing, 33-20, to Oshkosh and 18-12 to East. West's scoring production against top-ranked Oshkosh surpassed the combined total of the Indians' seven previous victims, indicating the explosiveness of the John Biolo-directed Wildcats.

1 Game Tonight

Other games around the FRVC send South to Green Bay Southwest tonight, Oshkosh at East in the championship showdown Friday and Fond du Lac at Sheboygan North and Manitowoc at Preble on Saturday.

Seventeen seniors will bid farewell to prep gridiron careers Saturday with the Terrors. These include Terry Soley, Jon Griffith, John Boyce, Ron Brinkman, Daniel Bystrom, Steve Cloud, Larry Einspahr, Dick Erickson, Tom Gerrits, Jeff Huttenburg, John Kafura, Dennis Lamers, Pete Stark, Ron Plamann, Jerome Moede, Wayne Laux and Nick Retson.

The big task for the Terror defense Saturday will be to stop West's Dennis Gutzman, a shifty junior halfback. Dillon terms the 6-1 and 190-pound speedster as "the best all-around prep back I've seen in the conference in years."

Gutzman's credentials include rushing for 605 yards in 108 trips, scoring 91 points and completing five of eight passes for 83 yards and one touchdown, all in the first eight games of the season.

AHS will counter, offensively, with the arm of Terry Soley and a balanced land attack constructed around bull-like Jim Kloes, and halfbacks Ron Brinkman, Gary Vivoda and Larry Einspahr.

Soley took over the individual passing lead after his performance in the South game. The lanky senior signal-caller, who encountered the same slow start as the Terror team, has been outstanding in the Terror victory string.

Completes 59 Passes

Overall, Soley has passed 117 times and found targets on 59 of them for 50.4 per cent. Included, of course, are 12 touchdowns bombs and 833 yards gained.

West quarterback Jim Anderson has hit on 22 of 59 aerials for 387 yards. His primary target is Chet Johnston, with 13 catches for 241 yards. Jack Palush adds support to the

Turn to Page 10, Col. 6

Michigan State '11' Leads Nation in Rushing Defense

NEW YORK (AP) — One of the reasons that the Michigan State Spartans are the No. 1 college football team in the country is that they yield yardage grudgingly — particularly on the ground.

The latest statistics released today by the National Collegiate Athletic Bureau, show that the Spartans jumped from fourth to first in the rushing defense department after holding Northwestern to seven yards on the ground last Saturday.

Southern Mississippi, playing a less trying schedule than the Spartans' Big Ten card, continues to be the best defensive team statistically in overall defense, with Toledo second and Vanderbilt third.

The Spartans are supreme in the rushing defense department, having given up only an average of 57.4 yards. Cincinnati follows with 59.3 and Notre Dame is third with 69.8.

ONLY ADD MICHIGAN STATE 211

TOTAL DEFENSE

	Plays	Yds.	Per Game
1. So. Miss.	409	1155	165.0
2. Toledo	402	1160	165.7
3. Vanderbilt	400	1277	182.4
4. Harvard	354	1101	183.5
5. Notre Dame	352	1125	187.5
6. Bowl. Green	403	1332	190.3
7. Nebraska	414	1356	193.7
8. Dartmouth	391	1164	194.0
9. Mich. State	421	1363	194.7
10. Buffalo	426	1390	198.6

RUSHING DEFENSE

	Rushes	Yds.	Per Game
1. Mich. State	251	402	57.4
2. Cincinnati	225	415	59.3
3. Notre Dame	236	419	69.8
4. Arkansas	235	494	70.6
5. Dartmouth	234	438	73.0
6. Utah State	234	527	75.3
7. Buffalo	280	529	75.6
8. Auburn	300	540	77.1
9. Princeton	231	470	78.3
10. Mississippi	284	560	80.0

FORWARD PASS DEFENSE

	Att.	Com.	Pct.	Yds	Per Game
1. Toledo	103	38	.369	411	58.7
2. Columbia	82	23	.280	357	59.5
3. Citadel	87	38	.437	434	62.0
4. So. Miss.	130	43	.331	476	68.0
5. Harvard	80	39	.488	430	71.7
6. Vand'bilt	104	46	.442	50	72.0
7. Virginia	113	47	.416	507	72.4
8. Yale	111	46	.414	439	73.2
9. Bowl. Green	107	45	.421	518	74.0
10. Colgate	147	55	.374	528	75.4

WSU-O Faces LaCrosse in Season Finale

BY THE ASSOCIATED PRESS

	Conference W	L	T	Pct.	All Games W	L	T
Stout	5	0	0	1.000	6		
Whitewater	4	0	1	.900	6	1	
La Crosse	3	1	1	.700	4	3	
River Falls	3	2	0	.667	4	2	0
Stevens Pt	3	2	0	.600	5	3	0
Oshkosh	3	3	0	.500	5	3	0
Eau Claire	2	3	0	.286	2	5	0
Platteville	0	5	0	.000	1	6	1
Superior	0	6	0	.000	0	8	0

Friday

Michigan Tech at Superior (night)

Saturday

Whitewater at Stout
Oshkosh at La Crosse (night)
Stevens Point at River Falls
Platteville at Eau Claire.

BY THE ASSOCIATED PRESS

Surprising Stout (5-0) is solid testimony that preseason polls do not a football team make. The Blue Devils, picked by Wisconsin State University Conference coaches as an also ran, will get their crack at the conference title when they host Whitewater (4-0-1) in Menomonie Saturday afternoon.

Eau Claire's two year title reign in the WSUC was expected to end this year, but La Crosse or Whitewater were tapped as heir apparents. La Crosse (3-1-1) is out of the title picture but Whitewater is very much in it.

La Crosse (3-1-1) can only hope that Whitewater loses and they are victorious. This combination would give the Indians the consolation of a second place tie. The Indians close out the season with a home game against Oshkosh (3-3) Saturday night.

The remaining afternoon games send Platteville (0 - 5) against Eau Claire (2 - 3) and Stevens Point (3-2) against River Falls (3-1-2).

Koufax Voted Cy Young Award Winner Second Time

Dodger Hurler Rates Season as Most Gratifying He's Ever Had

BY FRANK O'REILLY

LOS ANGELES (AP) — For the Los Angeles Dodgers' Sandy Koufax, the 1965 Cy Young Award as baseball's best pitcher climaxed "the most gratifying season I've ever had."

The 29-year-old left-hander, who pitched the Dodgers to the National League pennant and a victory in the World Series, was notified of the award Wednesday.

It was the second time — the first was 1963 — that Koufax has been the recipient, and on both occasions the vote was unanimous.

"It was a great thrill the first time," said the handsome bachelor, "and a greater thrill this time.

Many Good Pitchers

"It was particularly satisfying this year to win it in a league which had so many good pitchers. It was a pitchers' year."

In spring training Koufax came up with an arthritic condition in his throwing elbow that threatened his career, but the Brooklyn native came back to record the most impressive statistics of his 11 years in the major leagues.

He won 26 games, including eight shutouts, in the regular season and blanked the Minnesota Twins twice in the World Series — the second a 2-0 clincher in the decisive seventh game.

He recorded baseball's lowest earned run average, 2.04, and broke Bob Feller's season strikeout record of 347 by fanning 382.

His most striking achievement was a perfect game — only the eighth in baseball history — Sept. 9 against the Chicago Cubs. It was the fourth no-hitter of Sandy's illustrious career.

Commissioner Ford Frick, when told of the selection by the Baseball Writers Association of America, complimented Koufax.

"The way Sandy has pitched the last few years, his name belongs right up there with Cy Young as one of the great pitchers of all times."

And Sandy's reaction?

"To be able to climax the season with a pennant and a world championship is the greatest thrill of all.

"To have this kind of year and win this sort of award after wondering in the spring whether I'd be able to pitch once a week or at all just adds up to the most gratifying season I've ever had."

BOSTON (AP) — Winners of the Cy Young Award

1956 Don Newcombe, Brooklyn NL
1957 Warren Spahn, Milwaukee NL
1958 Bob Turley, New York AL
1959 Early Wynn, Chicago AL
1960 Vernon Law, Pittsburgh NL
1961 Whitey Ford, New York AL
1962 Don Drysdale, Los Angeles NL
1963 Sandy Koufax, Los Angeles NL
1964 Dean Chance, Los Angeles AL
1965 Sandy Koufax, Los Angeles NL

File Bankruptcy Petition for Redskins' Casares

CHICAGO (AP) — A personal bankruptcy petition was filed Wednesday in U.S. District Court on behalf of fullback Rick Casares of the Washington Redskins of the National Football League.

Casares formerly played with the Chicago Bears.

The petition, which did not list assets or liabilities, was an outgrowth of business difficulties of the Rick Casares Pro Bowl, a bowling establishment in suburban Buffalo Grove.

Casares underwent bankruptcy in connection with the business in Circuit Court earlier this year. Then he listed assets of $376,600 with liabilities of $428,200.

Experienced Auto Mechanic
Must be dependable. Hospitalization, paid vacation, schooling at GM Center, wages commensurate with experience. Excellent working conditions. All replies confidential. Apply in person or call.
BOB RECTOR OLDS
725-3088
899 S. Commerical St., Neenah

H. C. Prange Co.

Downtown Shopping Hours:
Mon. & Fri. 9-9; Other Weekdays 9-5:30

Florsheim Shoes . . .
Now Available
at Prange's

The FLORSHEIM Shoe

They're very smart, of course, but there's much more than good looks to a pair of Florsheim Shoes. There's the unmatchless quality for which Florsheim is famous . . . quality that shines through in premium leathers and meticulous detailing. There's the Florsheim tradition of extra wear to the pair. And there's finer fit and comfort, too. Yes, we're justly proud of our new Florsheim shoes . . . Come in and you'll see why.

See Our Wide Assortment of Florsheim Styles . . . . . 19.98 & up

Men's Shoes — Prange's Downtown Street Floor

NewspaperARCHIVE®

Phil Kurczewski Slams 667 Series

Jerry Trudell Pounds 643 Set; 'Duke' Krabbe Whacks 255 Line

Phil Kurczewski rocked games of 245 and 243 for a 667 series in the Fox Valley Classic League at Neenah's Lakeroad Lanes Wednesday night to highlight men's area bowling.

Earl Hintz Jr. came up with a 656 series for runnerup honors in the Classic circuit.

Jerry Trudell cracked a 246 game on his way to a 643 series and individual honors in the Veterans League at the 41 Bowl last night

"Duke" Krabbe uncorked a 255 singleton, best one-game effort of the night in the local area, and a 622 series to lead the Merchant's League at the 41 Bowl It was the first 600 series that Krabbe has had in six years of league bowling

Ashauer Hits 618

Jack Ashauer had a 618 series to lead the Kimberly Classic League at Jerry's Lanes Wednesday night The only other honor score was a 563 by John Meunier

Emil Heckert slammed a 247 game, and Don Larson had a 614 series to share honors in the Industrial League at Hahn's Lanes last night Heckert finished with a 602 series

Bob Bruckbauer pounded a 254 game and a 603 series to lead the Allis Chalmers League at Sabre Lanes Wednesday night. Chuck Deeg had the only other honor score, a 589 series.

Les Plamann socked a 253 game in the American League at 12 Corners. He finished with a 587. Series honors went to Larry Techlin, who put together a 607 total.

Earl Arnold and Dan Robar each had a 573 series for top count in the Fraternal League at Hahn's last night.

Denny Laux had a 562 series to lead the Tri-City Men's League at Sabre Lanes last night and Bob Burmeister topped the Fox Valley League at Sabre with a 579 series.

Kimberly National

Willy DeKlyn 243-571; Jeff Vander Velden 569; Ray Sears 568, Art Seidel 562, Al Hammen 561, Bill Goffard 560; Francis Vander Velden 555; Len Kunstman 552, Don Kunstman 551; Bruce Krueger 230.

Tri-City, Sabre

Carl Gussert 550, Art Brandenburg 558, Paul Osiewalski 554, Don Wippich 554

Fraternal League

Werner Stranghoener 567, Phil Frieberg 5[illegible]3

Industrial League

Len Kunstman 608, Frank Sanders 225-559; Wayne Lemberger 556; Phil Behl 556; Clar Sommer 555; John Plach 234-550

Merchants League

Dan Schultz 554; Don Klemp 571; Al Gara 558; Art Stead 234-570, Earl Schmidt 555, Don Nymoen 565

Veteran's League

Russ Truettner 594; Dennis Schultz 554; Dave Tess 576; Dick Prasher 553; Bud Everts 226-580; Wayne Rehmer 554; Elroy Kalies 235-604; Fred Nack 557.

Fox Valley Classic

George Roberts 236-616, Ed Schroeder 611, Elmer Schultz 610, Ray Rehbein 603, Clarence "Moe" Coenen 594, Jerry Kratzke 593, Stan Clark 587, Gene Van Gorp 586, "Hub" Hielsberg 586, Gib Nabbefeld 585, Bob Dorschner 584, Hilly Koslowski 584, Doug Kuchenbecker 580, "Spike" Vergsteger 579, Lew Jungwirth 576, Bob Murray 574, Ken Thomas 573, Bob Eggert 572, Dick Frankes 570, Kayo Kruse 567, John Christensen 567, Clayton McKinnon 564, Bill Kramer 563, Bill Berndt 561, Evan "Sam" Handy 560

MC's Harrier Meet Slated

7-Man Lawrence Contingent Headed By Henry Kaiser

The Lawrence University cross country team will close out the 1965 season by competing in the Midwest Conference meet at Chicago's Washington Park Saturday morning.

Coach Gene Davis has nominated a squad of seven harriers to compete in the test. The Lawrence contingent is headed by captain Henry Kaiser.

Others running for the Vikes include Steve Sedgwick, John Howe, Wayne Draeger, Mike Barrash, Art Van Dusen and Wayne Bass.

Carleton College is the defending champion. The Carls have won the team title the three past seasons Grinnell College is also rated a strong contender

Lawrence has compiled a 2-6 record, overall

They'll Do It Every Time

By Jimmy Ratio

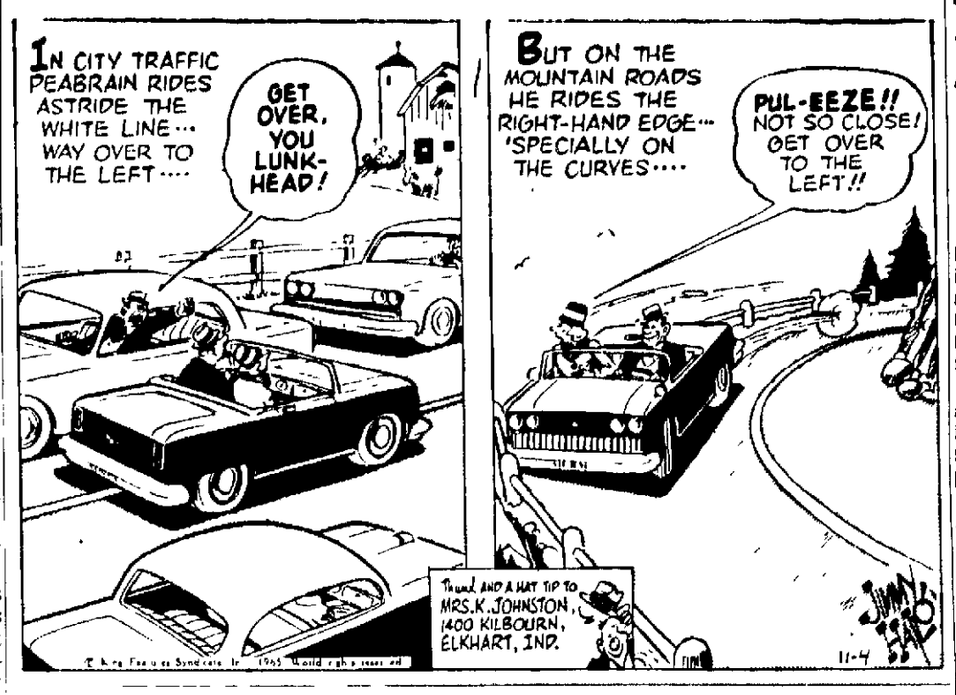

Players Can't Hear Checkoffs

Get Loudspeaker for Namath

By MIKE RATHET

NEW YORK (AP) — Your quarterback's name is Joe Namath He has a strong arm, a quick mind and a $400,000 price tag. But he's having trouble. What do you do?

Why, you get him a loud speaker

That, of course, won't solve all of the problems facing Namath and the New York Jets' other quarterback, Mike Taliaferro, but according to Coach Weeb Ewbank, giving his signal-callers an amplifying system certainly will prove an advantage on the road

Ewbank talked about the problem Wednesday as he prepared to take the Jets on the road The Jets, who will be at Kansas City Sunday, have a 12-game losing streak away from home.

Noise of Crowd

"Our quarterbacks find it exceedingly hard to use the checkoffs (changing the play at the line of scrimmage), after they leave the huddle when they're on the road," Ewbank explained. "The noise of the home club does interfere with the calls at the line of scrimmage"

But Ewbank figures he may be close to licking that problem.

"There's a guy who has been working on a special helmet for our quarterbacks," said Ewbank "It's being equipped with a microphone in the chin strap area and two amplifiers that protrude a bit out of each side of the helmet.

"His first model was a bit heavy, with the batteries, but he's got the thing pretty well down pat now, with very small batteries, and not so much protrusion with the emplifiers Our quarterbacks should be using this one very soon now."

Illegal Motion

Ewbank wouldn't say when the Jets would unveil the system, which would act as a loudspeaker for the quarterback. But making the quarterback heard over the loud cheering of a crowd might not be the only application.

As a matter of fact Buffalo's Jack Kemp could have used a loudspeaker system last week.

Kemp, the Bills' first string quarterback, came out of last Sunday's game against Houston in the third period after two straight plays cost Buffalo consecutive illegal motion penalties It was thought at first that Kemp had been yanked out

Kemp, however, had asked to be taken out

"I opened my yap and nothing came out," Kemp explained later "Then I finally croaked out a couple of nunbers and everything got fouled up"

What had happened was simple·

Kemp had laryngitis.

MSU Averages 28.2 Points

Spartans Lead Conference in Most Statistics

CHICAGO (AP) — Unbeaten Michigan State's No. 1 ranking is fully reflected in Big Ten statistics which showed today the Spartans dominate the conference in both offense and defense.

On paper, MSU is just as awesome as on the field, and it is no surprise that oddsmakers make the Spartans nearly a 20-point favorite at Iowa Saturday.

On defense, the Spartans' per game average yield includes 8 6 points, 12 first downs, 188.4 net yards, 34 0 rushing, 59 8 plays, 3 2 yards per play, 1.04 by rushing.

Only Wisconsin slips into other leads in defense by yielding an average 105 8 yards passing and 5 0 per passing play.

On offense, MSU leads in these averages· points — 28 2; net yards — 371 2; rushing — 245 6; yards per play — 5 1 (72 2 plays), rushing 4 4 and passing 7 5.

Other leaders on offense are Michigan, with an average of 22 0 first downs and 80 plays, and Purdue, with 206 passing.

Individual leaders

Rushing — Jim Grabowski, Illinois, 108 for 518 and 4 8 average, passing — Bob Griese, Purdue, 71-134, 793 yards, total offense — Griese, 793 passing, minus 69 rushing, for 724, pass receiving — Bob Hadrick, Purdue, 25 for 274 yards

Punt returns — Tony Williams, Iowa, 9 for 11.9 average, punting — Ron Rector, Northwestern, 11 for 41.2, kickoff returns — Al Randolph, Iowa, 10 for 23.2, interceptions — Rich Volk, Michigan, 4 for total 40 yards

San Diego's Stadium Gets Voters' OK

SAN DIEGO, Calif. (AP) — San Diego Mayor Frank Curran foresees a major league baseball team playing in this city's new $27 million stadium in 1968

Curran said Wednesday that voter support for the stadium bonds in Tuesday's election gives San Diego a major league image.

"We have been attending all the annual meetings of the baseball owners for the past five years and we are definitely in the picture," said Curran.

Curran and the City Council backed plans for the 50,000-seat stadium in Mission Valley, approved by a vote of 100,725 to 38,756. The vote gives the city permission to join the county in financing the project by the sale of 35-year revenue bonds.

The stadium is expected to be ready for the 1967 American Football League season, and San Diego Chargers owner Barron Hilton has signed a 10-year contract for his team to play in the new park

AMERICA'S LARGEST FAMILY CLOTHING CHAIN

EST 1940 Robert Hall OPEN 9:30 'TIL 9:30

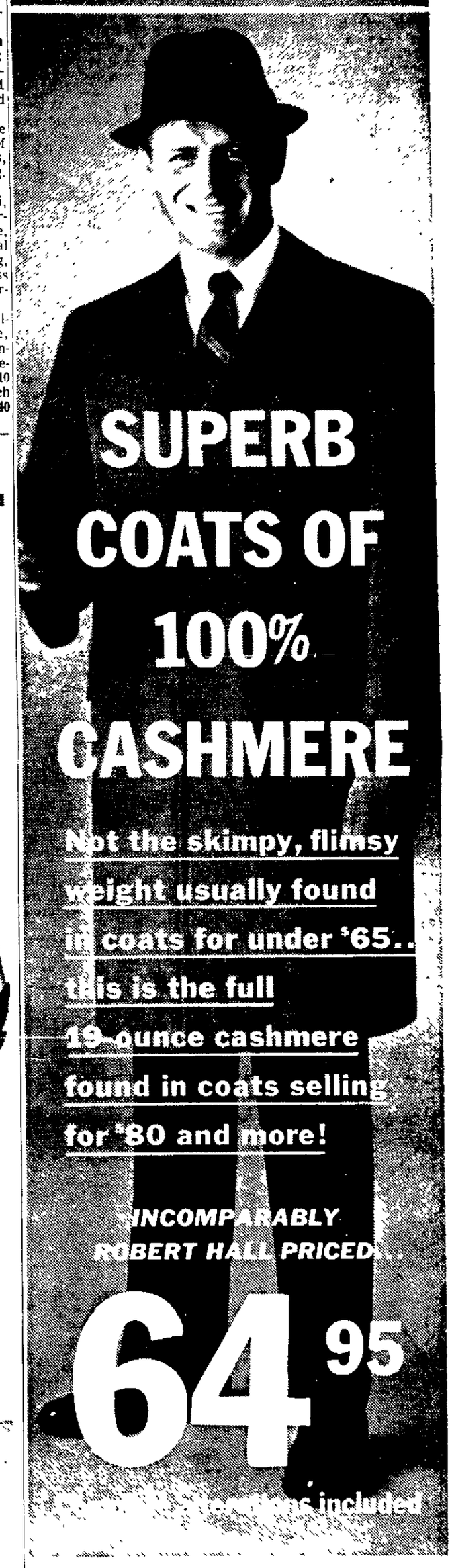

Impeccably tailored in two distinguished silhouettes—split shoulder model, bal collar...set-in sleeve model, notch collar. All-occasion black in regulars, shorts, longs.

HERE'S WHY YOU SAVE AT ROBERT HALL
• We sell for cash only!
• There are no credit charges!
• We have no credit losses!
• You save because we save!

USE OUR FREE LAYAWAY PLAN

OPEN SUNDAYS 12 NOON to 6 P.M.
APPLETON West College Ave. Extension (Rt. 125) ½ Mile East of Rt. 41

AMERICA'S LARGEST FAMILY CLOTHING CHAIN

EST 1940 Robert Hall OPEN 9:30 'TIL 9:30

The new stadium style that won't ever leave you cold!

ORLON® PILE-LINED HOODED MELTON BENCHWARMER

The most popular style going ... first in poplin then in corduroy now in rugged melton! Of rich reprocessed wool, lined throughout, from hood to hem, with Malden's deep Orlon acrylic pile Zip front closing has snaps at top and bottom for added insulation 3 big patch and flap pockets give you plenty of room to store things! Fall shades, sizes 36-46.

17.95

COMP. VALUE $23

HERE'S WHY YOU SAVE AT ROBERT HALL
• We sell for cash only!
• There are no credit charges!
• We have no credit losses!
• You save because we save!

USE OUR FREE LAYAWAY PLAN

OPEN SUNDAYS 12 NOON to 6 P.M.
APPLETON West College Ave. Extension (Rt. 125) ½ Mile East of Rt. 41

SHOP AT POND'S FOR THESE . . .

DEER HUNTERS' SPECIALS

Bright Scarlet Red HUNTING JACKETS
• Sateen Shell
• Dacron 88 Innerlining
• Bi-Swing Back
• Storm Wristlets
• Matching Hood
• Game Pocket
$21.95

All Wool HUNTING JACKETS
• Scarlet Red
• Bi-Swing Back
• Knit Wristlets
• Game Pockets
$22.95

Cotton Poplin UNLINED PARKA and PANTS $9.95

Polar Comfort INSOLES
Keep Feet Warm & Dry
Reg 1.25 Pair 95c

Polar Comfort CUSHIONS
Works Like Magic Radiates Heat When Touched
Reg 2.00 $1.50

Compact Metal FOLDING SEATS
Only $1.39
Ideal for Hunting and Football Games

Insulated Duxback SOCKS
Comfortable Foot Protection
Reg. 2.95 $2.25

Hunters' Pin On COAT COMPASS
Waterproof
Luminous Dial
Easy to Read Day or Night
Reg 2.95 $2.50

Insulated PACS
✓ 12 Inch All Rubber
✓ Olive Drab Color
✓ Steel Arch Support
Reg. 8.95 $4.95

Bright Red Wigwam HUNTING SOCKS
70% Wool 30% Nylon
Special $1.95

POND Sport Shop
133 E College Ph. 3-1056

NewspaperARCHIVE®

No Time for Another Try

Hunters Blanket Island; Results Are Negative

BY JIM HARP
PC Outdoor Editor

BAYFIELD — By Wednesday afternoon, our party of four hunters had practically covered square - shaped Oak Island with a blanket — or at least it seemed that way.

And the results were negative all the way — no deer hanging in camp.

The early season Wisconsin offered in the Apostle Islands had proved to be quite an attraction The first weekend saw upwards of 1,500 hunters clamoring over the 22 islands, a much higher turnout than had ever been anticipated.

Now — at the mid-point in the second week of the season, the hunting pressure had dropped considerably. As we scouted around Oak Island, we came across only two other camps One was a group of six Milwaukee hunters, also located along the south shore, and the other was a camp of four hunters on the southeast corner

Bagged a Doe

The Milwaukee hunters had been on the island since Saturday and one of the hunters, Les Leibsle, had bagged a doe which would weigh in around the 100-pound mark dressed The hunters on the southeast corner did not have a deer.

We spent Wednesday morning working over the ridges and draws of the north and northeast side of the island. On the ridges, the acorn crop was a big one and deer signs were in abundance. Hopefully, we scouted these ridges, worked them one by one with two hunters "posted" and two working their way through.

It was disappointing to return to camp Wednesday evening without a deer, but we were all sure that there still are deer available on Oak Island.

The boat was coming at 10 a m. Thursday to pick us up for the return trip to Bayfield so there would be no time in the morning for another trek into the woods.

Big Breakfast

"You can set your clock by the boat," Bert Carlson said, so Thursday morning we had a big breakfast and then set out to break camp and clean up the area.

It was 10 a.m. on the nose when the boat arrived and we pushed out from shore with the small boat to load our gear aboard. This time it was a new skipper, Harvey Nourse, of Bayfield, and his craft was named "The Interlude."

Nourse explained that he was sent to get us because the skipper who brought us out was taken to the hospital. Nourse had a party of four hunters aboard and they were headed for Cat Island so we decided to go along for the ride. Cat is an island about 10 miles further out in the lake from Oak Island.

While the hunters were unloading their gear on the shore at Cat Island we scouted around a little and there were deer signs everywhere It was disheartening to see all the signs and know we had to return home

See 15 Deer

Coming back from Cat Island we stopped at another small island to pick up a pair of hunters from Blair, Wis They had spent two days on the island and were the only hunters there They had seen between 13 and 15 deer but didnt get one. They told of how the deer would sneak around or between them as they tried to corner them and we felt all the worse about the miles and miles we had tramped without getting a deer.

One of the hunters showed us a shell which had misfired when he had a standing shot at a buck, not more than 15 feet away. The firing pin had just barely dented the primer on the shell — not enough to set it off, but enough to scare the deer away

We came back to Bayfield late in the afternoon and loaded the car in preparation for the long trip back home It's nearly a 400-mile trip to Bayfield from the Fox Cities area and a good seven to eight hours have to be allowed for covering the distance

No special deer license is required for hunting the Apostles, but you have to check in at the conservation station at Bayfield to get a deer tag Information also is available there on the number of deer killed on the various islands.

Management of Food in Disaster Is CD Topic

GAINESVILLE, Fla (AP) — Albert, the alligator, much-maligned mascot at the University of Florida, was shot and killed Tuesday night.

Police don't know why Albert was shot or who did it.

The alligator had been the object of many pranksters. Last year he was painted red by a group of Florida State University students and once previously had been captured, also by Florida State pranksters.

One football player years ago tried to chop off Albert's tail and was expelled.

The alligator has not been taken to football games for several years because of the problems he caused cheerleaders assigned to handle him.

Albert actually is Albert II. The original Albert came to the campus in 1958 but disappeared shortly afterward.

BABA Season Gets Under Way Nov. 10

MARION — A N. Brunner, Leopolis, has been elected president of the Badger Amateur Basketball Association for the 20th consecutive time

Emil Buehrer, Green Bay, was re-elected vice president, and Don Martzhe, Shawano, renamed secretary - treasurer

The league will operate in two divisions In the Southern Division will be the Menasha Macs, Menasha St John's, Willies Bar of Plover, Green Bay Reliance Printers, Jerry's Lanes of Kimberly and Kaukauna Athletic Club

In the Northern Division there will be Marion, New London, Burnamwood, Manawa, Menominee All-Stars and Bonduel White Lake is not certain. Hortonville has withdrawn.

In the South, the season will begin Nov. 10 (with a 10-game schedule) and finish Jan 29

The Northern Division will play a home-and-home schedule and begin Nov. 27 and conclude March 12.

Willies' Bar and Jerry's Lanes were co-champions in the Southern Division last year while Menominee All-Stars were champs in the North.

Basketball Loop To be Organized

LITTLE CHUTE — An organizational meeting for the Village Basketball League will be held at 6:30 p m Friday in the athletic office at St. John High School.

Recreation director Bill Fitzpatrick has requested that sponsors have a representative at the meeting. Players not on team rosters can contact Fitzpatrick and they will be assigned to a team

League play is scheduled to open Nov. 15

Lakeview Leads Volleyball Loop

Lakeview (9-3) took three games from the Appleton Coated Paper Company to take over the lead in the YMCA Volleyball League

Tied for second are Pond's Sports and Riverside Paper, with 8-4 marks

Pond's took two out of three from American Can Company, Kaukauna won a pair from the Wisconsin-Michigan Power Company, Riverside won three from Appleton Trophy Supply.

You Can Count on Us . . . Quality Costs No More at Sears

All 6 at One Low Price

SEARS ROEBUCK AND CO

2 ALLSTATE Snow Tires
2 Brand New Wheels
2 Fitted Valves

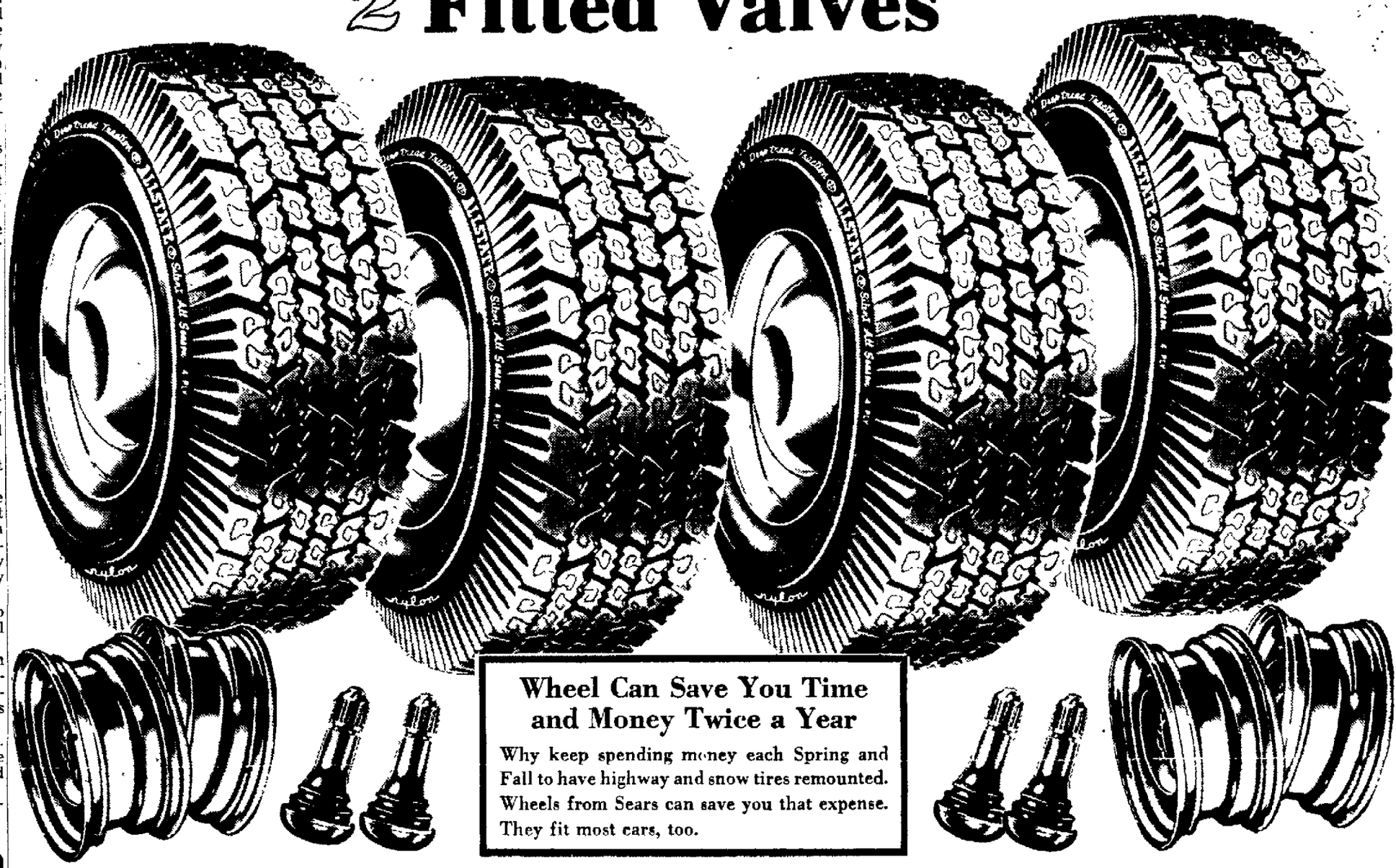

Wheel Can Save You Time and Money Twice a Year

Why keep spending money each Spring and Fall to have highway and snow tires remounted. Wheels from Sears can save you that expense. They fit most cars, too.

Sears New Premium Retread Snow Tires

18-Month Guarantee Against Wear Out

All 6 One Low Price
Premium Retread Snow Tires, Two Wheels and Two Valves

6.00x13 Tubeless Blackwalls
$30 Plus Tax, No Trade-In Required

Package of 6
7.50x14 Tubeless Blackwalls 34.00*
8.00x14 Tubeless Blackwalls 36.00*
*Plus Tax, No Trade-In Required

Package of 6
6.50x13 Tubeless Whitewalls 36.00*
7.50x14 Tubeless Whitewalls 38.00*
8.00x14 Tubeless Whitewalls 42.00*

Sizes Fit Most Buick Specials, F-85s, Corvairs, Lancers, Valiants, Fairlanes, Chevrolets, Fords, Plymouths, Dodges, Mercurys, Ramblers, Pontiacs, Chryslers, Wagons, Others.

Silent Traction Nylon Snow Tires

33-Month Guarantee Against Wear Out

All 6 One Low Price
Two Silent Traction Nylon Snow Tires, Two Wheels, and Two Valves

6.00x13 Tubeless Blackwalls
$40 Plus Tax, No Trade-In Required

Package of 6
6.50x13 Tubeless Blackwalls 42.00*
7.35x14 Tubeless Blackwalls 48.00*
7.75x14 Tubeless Blackwalls 52.00*

Package of 6
8.25x14 Tubeless Blackwalls 56.00*
8.55x14 Tubeless Blackwalls 60.00*
*Plus Tax, No Trade-In Required

Whitewalls Available in 6-in-a-Package Deals

Sizes Fit Most Chevy II's, Comets, Falcons, Buick Specials, F-85s, Corvairs, Fairlanes, Valiants, Chevrolets, Dodges, Fords, Oldsmobiles, Others

Sears Snow Tires Plow Through Winter's Deepest Drifts, Yet Glide Quietly Over Expressways

Sears snow tires are made for high performance both on snow and on dry pavement. Rugged tread design burrows through snow and ice with powerful traction, yet is quiet at sustained high speeds.

ALLSTATE Passenger Tire Guarantee

TREAD LIFE GUARANTEE AGAINST ALL FAILURES
Every ALLSTATE tire is guaranteed against all failures from road hazards or defects for the life of the original tread. If tire fails, we will—at our option—repair it without cost or, in exchange for the tire, we will replace it charging only for tread worn (charge will be a pro rata share of exchange price).

TREAD WEAR GUARANTEE
We guarantee tread life for the number of months designated. If tread wears out within this period, return it. In exchange, we will replace it charging the current exchange price less a set dollar allowance.
(Exchange Price is regular retail price plus Federal Excise Tax less trade in at time of return (no trade in deduction on snow tires)

Wheel Balancing SPECIAL

4 WHEELS FOR 4.99
Weight and Labor Included
Takes vibration out of your ride. Restores the road-hugging feeling for driving safety.

Shop at Sears and Save
Satisfaction Guaranteed or Your Money Back

SEARS AUTOMOTIVE CENTER
827 W. COLLEGE AVE.
OPEN 8 A.M. DAILY
OPEN THURS., FRI. AND MON. NITES 'TIL 9

ATTENTION ALL BOWLERS
of the Fox River Valley Area

OPEN BOWLING

ANYTIME! ANY DAY
FOR EVERYONE
FOR THE SEASON

Weekdays 2 P.M. to 1 A.M.
Sat., Sun. 1 P.M. to 1 A.M.

ADULTS 40c STUDENTS OR CHILDREN 25c

— ALSO —

Special Family Plan
THURSDAY NIGHT
SAT. & SUN. MAT. to 6 P.M.
ADULTS STUDENTS CHILDREN 25c

BRIN BOWL
Brin Theatre Bldg. — MENASHA
CALL NOW — Rob't. Ruelle — 2-9242

NewspaperARCHIVE®

You Can Count on Us . . . Quality Costs No More at Sears

SEARS ROEBUCK AND CO

SEARS AUTO CENTER

Drive in Today...Have Your Car Serviced While You Shop

827 West College Avenue
Across the Street From the Soo Line Depot

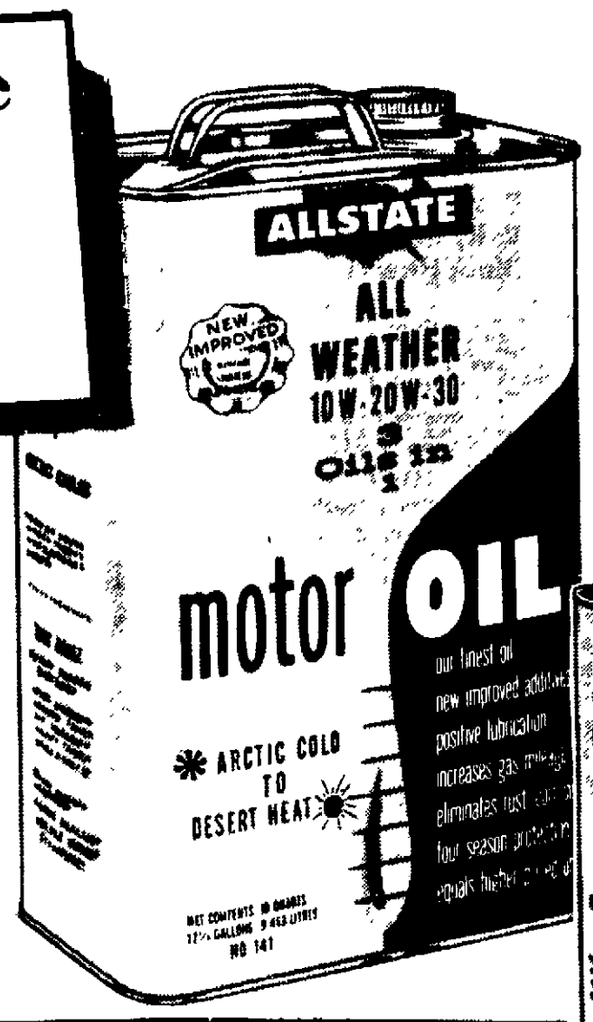

Save 76c Now
All Weather Motor Oil
10 Qt. Can., Reg. 3.98

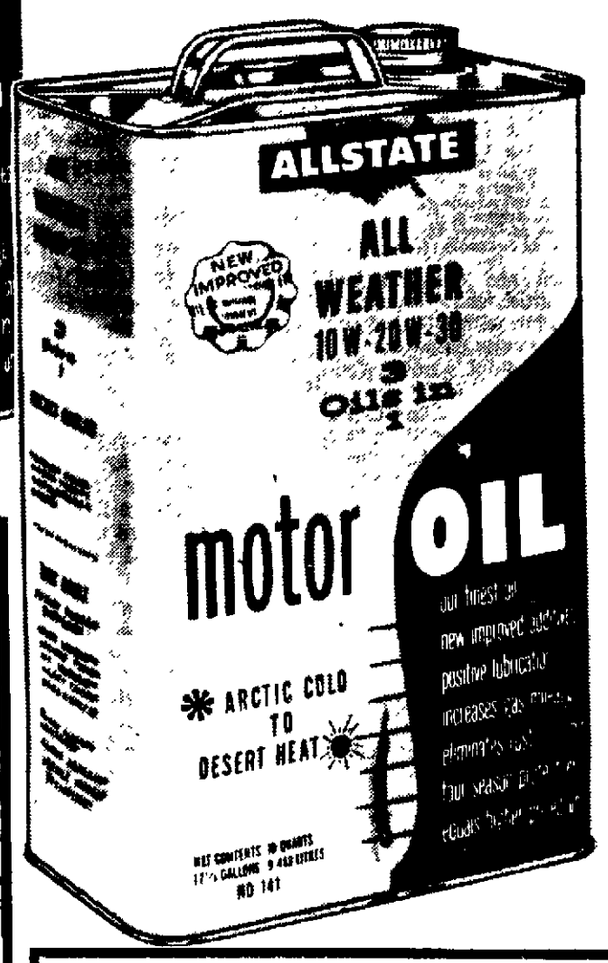

4 Days Only

3.22 10 qt. Can

ALLSTATE All-Weather

SAE 10W-20W-30

Sensational opportunity to get premium quality motor oil . . . ideal for winter driving. Double detergent oil. Exceeds car makers' own maximum severity sequence tests (ASTM-GV). American Petroleum Institute class MS-DG-DM service. Contains additives to resist rust and prevent foaming.

Sears Futuristic Shock Absorbers INSTALLED

4 Days Only

Reg. 15.98 Pair

11.88 Pair

Same price for front or rear shocks. Buy in pairs for best performance.

SAVE NOW!! Sears Futuristic Shock Absorbers are deliberately built to outlast and out perform original equipment. Designed to give you that cushion-smooth ride without side sway. Helps you hug the road for safer driving, too. Let Sears arrange to install your Shock absorbers while you are shopping. Get Sears low price.

Over-the-Counter Parts Service

No need to pay high prices for quality auto parts. If you do your own work, you'll find Sears talks your big value language and has parts you need.

SAVE NOW!! Winter Tune Up Your Car

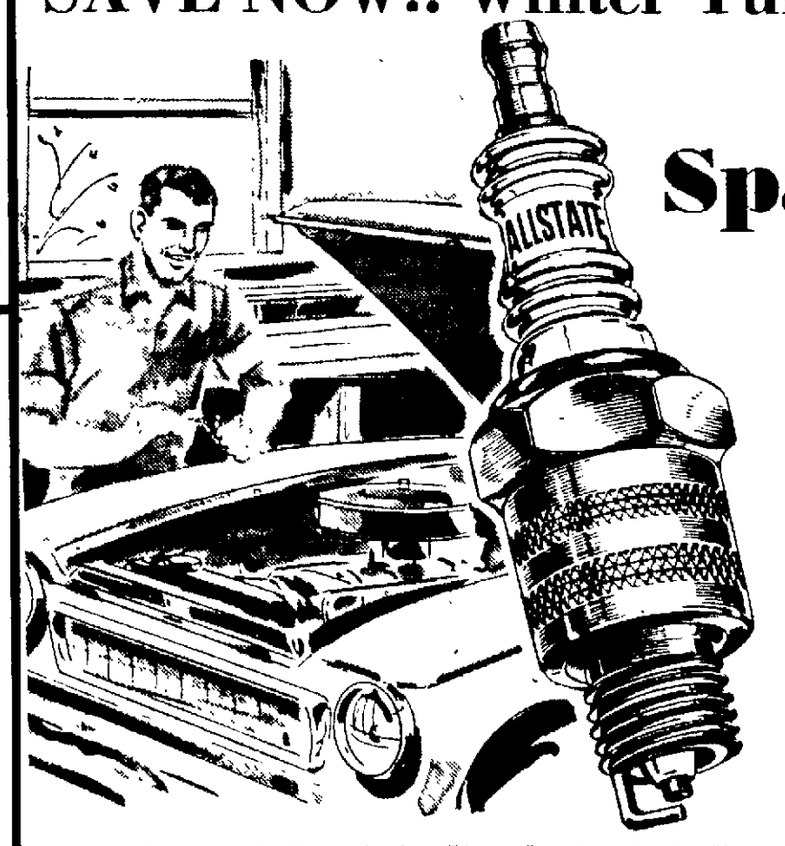

Super Spark Plugs

Regular 79c

58c Each

Replace your present set at this low price . . . get better performance immediately. Improved mileage, more pep and power . . . plus longer spark plug life with ALLSTATE Super Spark Plugs . . . try 'em and see. Sears deliberately specifies that these plugs must out-perform and out-last your original equipment plugs.

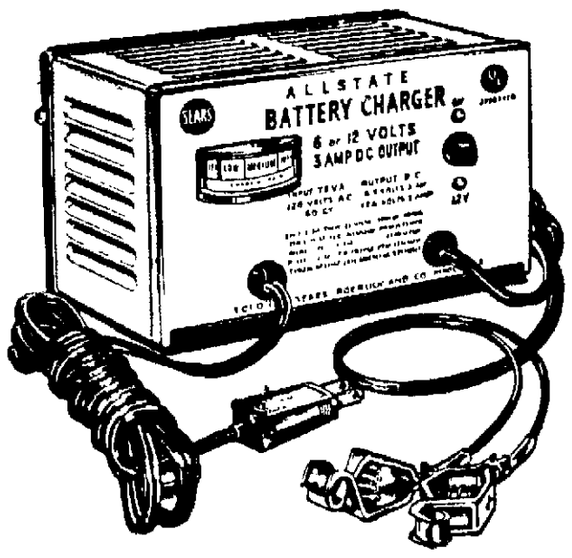

Save Now on Sears Battery Chargers

8.88 Reg. 10.95

Plugs into your household current, clamps to your 6 or 12-volt car battery. Charges your battery for less than 1c per hour. Helps maintain full power in your battery in coldest weather. Automatically shuts off to prevent overload. UL Listed.

USE YOUR CREDIT AT SEARS!

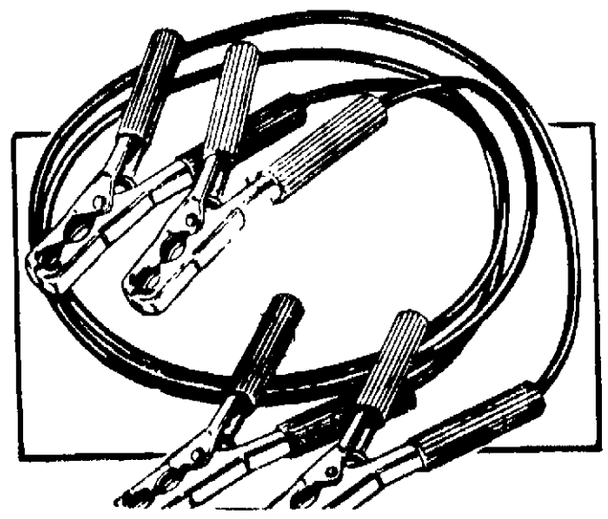

Save Now
BOOSTER CABLES

Regular 1.49

88c

For 12 volt cars. 8 ft. rubber insulated aluminum cables. Heavy gauge steel clamps.

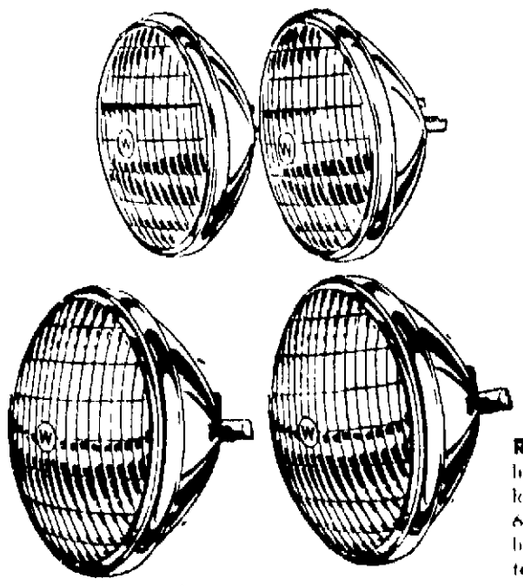

SAVE NOW
Sealed Beams

88c Each

Regular $1.29. Head lights for single or dual lamps on passenger cars, 6 or 12 volt systems. More light, longer life, less battery drain.

Drive in Now!

WHEEL ALIGNMENT

5.88 Parts Extra

- Improve the steering; quiet front end vibration
- Helps brakes and tires last longer
- Have this vital safety service done at Sears

Brake Inspection Free!!

Generator and Voltage Regulator Checked Free!!

Shop at Sears and Save
Satisfaction Guaranteed or Your Money Back

SEARS

AUTOMOTIVE CENTER
827 W. COLLEGE AVE.

OPEN 8 A.M. DAILY
OPEN THURS., FRI. AND MON. NITES 'TIL 9

NewspaperARCHIVE® NewspaperARCHIVE®

The Roosevelt Junior High School football team tied for the 1965 Fox Valley Freshman League title, with a 6-0 record. Shown in the front row, from left, are Joe West, Rick Wolter, Mike Breitzman, Tom Ducklow, Gary Wassman, Reed Bishop, Ralph Headson, Jeff Verhagen, Bob Collar, John Ziemer, Dennis Papenfus and Mike Sonkowsky. Second row: Dan Eggert, Mike Gierney, Wally Day, Dan Brooks, Dave Fuerstenberg, Dick Arent, Dave Brown, Scott McArt, Dick Andres and Vince King. Back row: Coach Merlin Feind, Mike Weyenberg, Kyle Mackey, Mike Simon, Lon Jury, Nick Belinke, Phil Schuster, Mike Crowe, Jim Van Linn, Steve Fuqua and Assistant Coach Fred Snyder. Mike Abendroth was absent when the picture was taken. (Post-Crescent Photo)

Terrors Meet West Gridders

Continued from Page 6

Gutzman-led ground game with 173 yards in 37 carries.

Big Bob Joslin, 240-pound center, and guard Vic Long anchor the rugged Wildcat line. Both are 2-way performers.

Soley's primary receivers are Griffith (16 grabs for 235 yards) and Vivoda and Einspahr, with 14 and 13 receptions, respectively.

INDIVIDUAL SCORING

	TD	PAT	TP
Weigandt, Oshkosh	19	2	116
Gutzman, GBW	13	13	91
Ebert, GBE	13	0	78
Dahl, Osh	8	2	50
Schroeder, Osh.	7	1	43
Ebert, Man	6	0	36
Goldapske, FDL	6	0	36
Johnston, GBW	6	0	36
Vivoda, App	6	0	36
Erickson, Osh	2	21	33
Soley, App	3	15	33

INDIVIDUAL PASSING

	Att	Comp	Yds	Pct
Soley, App.	117	59	833	504
Bornemann, FDL	108	54	799	500
Toneys, GBS	122	60	738	492
Gross, Man	61	24	275	393
Anderson, GBW	59	22	387	373

PASS RECEIVING

	No.	Yds.
Moser, FDL	22	199
Biolo, GBS	19	233
Hill, Pre	16	308
Griffith, App.	16	235
Vivoda, App	14	808
Johnston, GBW	13	241
Einspahr, App	13	151
VandenHoogen, GBS	12	266

INDIVIDUAL RUSHING

	Att	Yds.	Ave.
Weigandt, Osh.	129	800	6.2
Dahl, Osh	96	714	7.4
Ebert, GBE	144	646	4.5
Schroeder, Osh	59	639	10.8
Gutzman, GBW	108	605	5.6
Seifert Nor	131	434	3.3
Simonar, GBE	63	364	5.8
Ebert, Man	77	340	4.4
Kloes, App	78	307	3.9
Leiker Man	48	286	6.0
Vivoda, App	73	246	3.4
Einspahr, App	45	149	3.3
Brinkman, App	20	101	5.1

Bruce Devlin Shoots 66 to Lead Tourney

SYDNEY, Australia (AP) Gary Player, South Africa's world famed golfer, started the Wills Masters 72-hole golf tournament Thursday with an eagle 2, but slipped to a 70 and lost the early first round lead to Dennis Sullivan of Adelaide, who posted a three-under-par 69.

Player hit his drive 250 yards down the fairway of the 396-yard par four first hole, then hit an easy seven iron. The ball landed just beyond the pin and spun back into the cup He went out in 34 and came back in 36.

Doug Sanders missed a 10-foot putt at the 18th for a 69 that would have tied Sullivan in the early lead.

Australian Bruce Devlin, with his putter running hot, finished late in the day with a six-under-par 66. Australian Pete Nicklaus shot a 36 on the back nine and wound up with an even par 72.

Truckers Start Cage Practice

4 Lettermen Back; Opener Slated For Nov. 20

CLINTONVILLE — The Clintonville High School Truckers have four returning basketball lettermen, according to Coach Carl Bruggink. They are Pete Korb, Terry Nelson, Chuck Goetsch and Gary Millerd

Basketball practice started this week for the boys who were not out for football. The football boys have this week off from practice for basketball.

The first conference game will be here Dec. 3 with the New London Bulldogs. Non-conference games will be Nov. 20 at Waupaca, Nov. 30 with Antigo here, and Dec. 4 with Berlin here.

Shirley Hearden Socks 226 Singleton

Clara Streck Has 576 'Classic' Series

Evelyn Myers and Clara Streck set the pace for women keglers Wednesday night as Evelyn smacked a 222 game and Clara had a 576 series in the Classic League at the 41 Bowl.

Evelyn finished with a 548 series and Clara's high set included games of 208 and 191.

Shirley Hearden pounded a 226 singleton for the top single game score in the area as she shared honors with Deanna Bauman in the Lucky Strike League at the 41 Bowl last night. Deanna had a 548 series and Shirley finished with a 502 set.

Ilene Deltgen recorded a 508 series for the lone honor score in the Four For Fun League at Hahn's Lanes Wednesday.

Joan Kolosso and Elaine Kuse led the way in the Sabre Jets League at Sabre Lanes last night with Joan posting a 190 game and 505 series while Elaine had a 202 count.

The Nite-Out League at Sabre Lanes saw Nina Zelinski set the pace with a 516 series.

Ladies American

Gert Manteufel 201; Deanna Bauman 532; Sophie Martin 503; Bernice Moore 195; Joan Kolosso 501

Lucky Strike

Jerry Schaefer 191, Pat Way 191.

Women's Classic

Ruth Schmidt 208-510; Julie Hidde 1'1-549, Shirle, "Butch" Helser 201-540; Delores Jacobs 532; Cele Zelinski 210-523, Delores Bylewski 503; Birdie Bauhs 509; Jerry Erb 546; Percy Resch 212-560; Teri Umland 213-513.

Pro Basketball

Wednesday's Results

Cincinnati 122, San Francisco 108
Baltimore 129, New York 114
Detroit 110, Philadelphia 100
Los Angeles 120, St Louis 116

Today's Games

San Francisco vs Philadelphia at New York
Baltimore at New York

Friday's Games

San Francisco at Philadelphia
Boston at Baltimore
Cincinnati at Detroit
St Louis at Los Angeles

Wrightstown Third

Freedom and Denmark Finish in Tie for Little Nine Crown

LITTLE NINE CONFERENCE
(Final 1965 Standings)

	W	L	T		W	L	T
Freedom	7	1	1	Brillion	3	5	1
Denmark	7	1	1	Omro	3	5	1
Wrightstown	7	2	0	Hortonville	2	5	2
Winneconne	6	2	1	Hilbert	1	8	0
Reedsville	5	3	1	Shiocton	0	9	0

Wednesday's Results:
Hilbert 13, Shiocton 0.
Denmark 8, Winneconne 6.
Freedom 25, Brillion 7.
Wrightstown 25, Omro 19.
Hortonville 6, Reedsville 6.

Denmark and Freedom tied for the Little Nine Conference championship with 6-1-1 records after both teams came up with victories in final games Wednesday.

Freedom, the defending champion, defeated Brillion, 25-7 with Jerry Kieffer scoring three touchdowns. Denmark scored an 8-0 victory over Winneconne to tie for the crown.

Kieffer scored Freedom's first touchdown on a 5-yard run in the second period. He hauled in a pass from quarterback Pat Carney and went in to score on a 63-yard play in the third period and counted the final touchdown in the fourth quarter on a 4-yard run.

The other Freedom score came on a 6-yard pass from Carney to Jim Van Eperen. Joe Kieffer scored Freedom's only extra point on a run.

Freedom intercepted four passes and recovered two Brillion fumbles in the game. Brillion's lone touchdown came in the third period when Dennis Behnke went over the five after an 80-yard march.

Gary Roberts scored the only touchdown of the game in Denmark's win over Winneconne Roberts went over from the four in the third period after the Vikings held a slim 2-0 lead after a safety in the second period.

Defensive Battle

HORTONVILLE — Hortonville and Reedsville ended their Little Nine Conference schedules on neither a joyful hor a dismal note as they played to a 6-6 tie here Wednesday afternoon.

It was a defensive struggle, as the game went down to the final gun before it was finally decided with a staunch Hortonville defense holding off a determined Panther threat from the 6-inch line with six seconds left in the game.

After a scoreless first half, the Panthers drew first blood in the third quarter as Jerry Foytik intercepted a Hortonville halfback option pass at his own 35 and raced 65 yards to paydirt.

Early in the fourth quarter, Jay Cordy, a sophomore fullback for the Polar Bears, took the pigskin on a sweep from his own 29 to the Panther 2 for a big 69-yard gain. On the next play, he again swept the end for the TD. Both teams missed the PAT.

Later in the same quarter, Reedsville receovered a Hortonville fumble of a punt on the Polar Bear 29 with 3:00 left in the game. They moved down to the 6-inch line where Hortonville held on the last play of the game.

Hilbert Wins, 13-0

HILBERT — The Hilbert High School football team closed its Little Nine Conference season with a 13-0 win over Shiocton Wednesday.

Ken Harder climaxed a 50-yard, first-quarter drive by scoring from the 5. Jim Diener kicked the extra point.

In the second quarter, Harlan Hackbarth threw a 12-yard touchdown pass to Keith Bornemann to cap a 33-yard drive.

The Chiefs' only threat in the game came in the fourth quarter when they reached the Hilbert 15. The Wolves held for downs.

Hilbert registered a 14-3 edge in first downs and a total yardage advantage of 210 to 58 The Wolves completed four of six passed for 74 yards, while the Chiefs hit on three of nine for 41 yards.

Toronto Ties Rangers, 2-2

Boston Bruins Rally to Deadlock Black Hawks, 2-2

	W	L	T	Pts.	GF	GA
Chicago	4	0	1	9	23	9
Montreal	3	1	1	7	22	15
Toronto	2	2	1	5	8	13
New York	1	2	1	3	16	12
Detroit	1	3	1	3	10	19
Boston	0	3	1	1	7	18

Wednesday's Results
Toronto 2, New York 2, tie
Boston 2, Chicago 2, tie

By HAL BOCK
Associated Press Sports Writer

Punch Imlach, general manager-coach of the Toronto Maple Leafs, was reflecting on his decision to protect aging Johnny Bower and Terry Sawchuk from the National Hockey League draft last June and expose young Gerry Cheevers

"Sure I thought about protecting Cheevers," Imlach said after Bower's sharp play had protected 2-2 tie against the New York Rangers Wednesday night. "But you know goalies are like wine. They improve with age."

Bower, who celebrates his 41st birthday next week, was at his best in the third period against the Rangers after New York's Rod Gilbert had tied the score in the first 19 seconds.

Made 11 Saves

The Ranglers spent most of the period in Toronto's zone and threw everything they had at Bower but the old man came up with 11 saves, several of them sparklers.

Boston, which snatched up Cheevers when Imlach left him unprotected in the draft, picked up its first point of the season in a 2-2 tie with league-leading Chicago.

The Bruins, with both Cheevers and last year's regular netminder, Ed Johnston, hurt, went with 20-year-old Bernie Parent in goal and the youngster turned in a nifty 40-save performance

'Lopez Still Our Manager,' Chisox' Eddie Short Says

MILWAUKEE (AP) — "Al Lopez is still our manager," Eddie Short, general manager of the Chicago White Sox, said Wednesday night.

Lopez is reportedly considering retirement from baseball.

Short made the comment when asked who was going to manage the Chisox next season.

The Chisox executive was questioned at a dinner honoring Eddie Stumpf for his 50 years in baseball. Stumpf, Chisox director of advertising and special events, is a Milwaukee native.

Some 400 persons including baseball celebrities Charlie Grimm and Eddie Mathews and Wisconsin Gov. Warren P. Knowles attended the banquet.

Jack Mollenkopf Apologizes for Rapping Officials

LAFAYETTE, Ind. (AP) — Purdue football coach Jack Mollenkopf issued a public apology Wednesday for the critical remarks he made after the 14-10 loss to Mihhigan State Oct 23

Mollenkopf had disputed a roughing penalty against his Boilermakers which gave MSU a first down and set up a late game scoring drive which resulted in the winning margin

The Purdue coach was called before Big Ten commissioner Bill Reed in Chicago last Wednesday.

This is not an offering of these shares for sale, or an offering to buy, or a solicitation of an offer to buy any of such shares. The offering is made only by the Prospectus.

3,500 Shares
Wisconsin Finance Corporation
5% Cumulative
Preferred Stock

Par Value $100 per Share
Price $100 per share

Offered by Prospectus only to bona fide residents of Wisconsin

Copies of the Prospectus may be obtained by visiting or writing to:

WISCONSIN FINANCE CORPORATION
331 West College Avenue — Appleton, Wisconsin

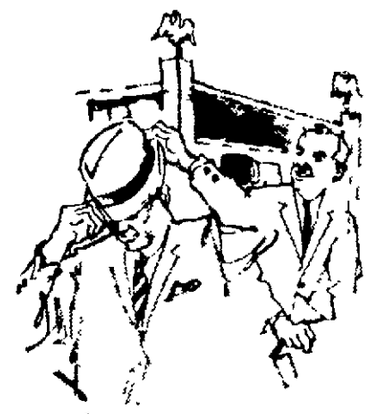

let
Ferron's
help you select the hat
that's right for you

There's a Dobb's hat shape that's exactly suited to your height, your facial contours, your coloring. Won't you come in and let us show you how a well-chosen Dobbs can top your wardrobe to perfection?

Dobbs Cloth Hats from $5.95
Felt Hats . . . from $13.95

Ferron's
417 W. College 739-4444

Holiday gusto from Schlitz
in this Special Holiday Gift Pack

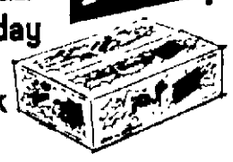

Distributed By
Dougherty Sales, Inc.
724 S. Outagamie St.
Appleton—RE 9-2171

NSU
FREE reprint "How to pick a new car for below $2,000 — a factual comparison of 18 imported automobiles." FREE Contest: Win an NSU automobile. Write for FREE reprint and contest blank to: Excl. U S. Importer: Transcontinental Motors, Inc., 421 East 91 Street, New York City 10028. Tel: (212) TR 6-7013.

GREAT BOOTS FOR THE GREAT OUTDOORS

• Water repellent Oro Russet leather uppers • "Sweat-Proof" flexible split-leather insoles • Cushion crepe wedge soles • Nail-Less construction.

Hunting, camping, fishing, walking. Enjoy it more with boots and shoes crafted for the great outdoors. Crafted for comfort, fit and longer wear by Red Wing Shoes.

Come in and try on a pair. See the difference Red Wing makes.

RED WING'S FAMOUS
Irish Setter Sport Boots

Bohl & MAESER
QUALITY SHOES
Appleton & Washington

Quality Footwear Since 1913

SPECIAL A-T-T-E-N-T-I-O-N
25 Hour TIRE SALE
★ ★ ★ OPEN TONIGHT ★ ★ ★
Thursday 6 p.m. to 9 p.m. — Friday 7:30 a.m. to 9 p.m. — Saturday 7:30 a.m. to 5 p.m.

✓ IF YOU NEED TIRES . . .
Whether They Be Regular or Snow, DON'T MISS THIS 25 Hour TIRE SALE!

✓ ALL TIRES at SPECIAL REDUCED PRICES . . .
Includes ODD LOTS, Whitewalls, Blackwalls, In BOTH; New and Retreads.

✓ DON'T MISS THIS EVENT . . .
IT WILL NOT BE REPEATED

Special Buy on Slight Factory Blemish Tires!

750x14 Narrow WHITEWALLS ..... $10.95 + tax
800x14 Narrow WHITEWALLS ..... $11.95 + tax

EASY TERMS!!!
Use Your PRANGE, PENNYS or SEARS CHARGE-A-PLATE Take All Winter to Pay

ANTI-FREEZE
Ethylene-Glycol Base Permanent $1.10 Per Gallon

KELLY SPRINGFIELD TIRES
TIRES, Inc.
1931 W. Wisconsin Ave., Appleton
Ph. 739-5258

NewspaperARCHIVE®

Party Permits Available in Some Counties

MADISON (AP) — The Conservation Department reported today that party deer hunting permits are still available in a number of northern Wisconsin counties.

Counties where clerks are selling the permits include Ashland, Bayfield, Burnett, Douglas, Iron, Price, Rusk, Taylor, and Washburn. The deparment added that the latest report it had indicated a few permits were available in Langlande and Lincoln counties.

Milwaukee Produce

MILWAUKEE (AP) — Potatoes Wisconsin round whites 100 lbs., 2.50-65; reds 3.00-3.15, Idaho No. 1 A, russet Burbanks 4.50-4.75.

Cabbage: Wisconsin grown crates 1.50.

Onions: New York medium yellow, 50 lbs. 1.50-1.65; Wisconsin medium yellow 1.25-1.50.

INFORMED INVESTORS RELY ON BAIRD'S EXPERIENCED PEOPLE

COMMON STOCK
PREFERRED STOCK
CORPORATE BONDS
MUNICIPAL BONDS
MUTUAL FUNDS

Complete Investment Facilities

ROBERT W. BAIRD & CO.
Members New York Stock Exchange
First National Bank Building
Oshkosh, Wisconsin
231-9440
Appleton
725-4566
Resident Partner
Guilford M. Wiley, Jr.

Registered Representatives
Gene A. Behnke
Milo G. Galvin
John M. Korb

Bullets Crush New York '5'

Receive Initial Dividends on Big NBA Trade

EASTERN DIVISION	Won	Lost	Pct.	Behind
Philadelphia	7	1	750	--
Cincinnati	5	4	556	1½
Boston	3	3	500	1
New York	3	5	375	2
WESTERN DIVISION				
Los Angeles	5	3	625	—
San Francisco	4	3	571	½
St. Louis	3	3	500	1
Detroit	4	5	444	1½
Baltimore	3	6	333	2½

BY THE ASSOCIATED PRESS

The first returns on the Walt Bellamy trade indicate the Baltimore Bullets got the better of the deal with the New York Knicks — for one night at least.

Bellamy, 6-foot-11, was traded to the Knicks on Monday in the biggest deal of the season in the National Basketball Association. To get him the Knicks sent Johnny Egan, Jim Barnes and Johnny Green to the Bullets in addition to an undisclosed amount of cash.

So, in the first meeting of the teams since the deal, the Bullets crushed the Knicks 129-114 Wednesday night at the Civic Center in Baltimore. Bellamy managed only 15 points and sat out most of the second half before fouling out.

Tallies 15 Points

In contrast, Egan's passing and Barnes' rebounds resulted in numerous fast-break baskets. Barnes tallied 15 points, Egan five and Green four.

Detroit, with clutch shooting by rookie Tom Van Arsdale, handed the Philadelphia 76ers their first defeat of the season 110-100 and Happy Hairston came off the bench to spark Cincinnati to a come-from-behind 122-108 triumph over San Francisco.

Los Angeles whipped St. Louis 120-116 with a second-half rally in the other NBA game scheduled Wednesday. Boston had an open date.

Investment Trusts, Misc. Quotes

Investment Trusts							
Bost Fd	10 60	11 58	Wis Fund	7 96	8 70		
Chem Fd	16 41	17 94	**Misc Quotes**				
Eaton Howard				F	W	D	21 21½
Bal Fd	13 32	14 40	N Cent Air	3½	3¾		
Stk Fd	16 83	18 18	Nuclear	15¾	16¼		
Fid Fd	19 79	21 39	N Hi Gas	47⅞	48¼		
Inc Inv	8 12	8 87	Bergstrom	15	15¼		
M I T	18 40	20 11	Olin	51 2 82	130		
MIT Gr	10 60	11 58	Comb Lks	18¼	Bid		
Nat Inv	20 15	21 78	Wis P&L	23¼	23⅝		
Puritan	10 86	11 76					

McKEE & JAECKELS INC
ZUELKE BUILDING . APPLETON

Appleton's Oldest Investment House

Call us for markets and information on all listed stocks and bonds, over-the-counter stocks and Mutual Funds.

PHONE RE 3-5585

Announce Hike in Marathon Line Packaging Prices

NEW YORK — A price increase of from 3 to 6 per cent on a wide range of flexible packaging materials was announced today by the American Can Co.'s Marathon Products Group. The increase will be effective on all orders booked on or after Nov. 1 and on shipments made after Jan. 30, 1966.

Products affected by the increase include waxed papers and combinations of flexible packaging using cellophane, foils, polyolefins and paper for industries served by Marathon. This follows recent price increases announced by Marathon bakery sales, covering films, polyethylene bags and carton sealer wax wrappers.

These increases are necessary, according to Palmer B. McConnell, vice president in charge of Marathon Products sales, because of increased costs of labor, raw materials and services.

"The last change upward in the price of most items affected by the increase was in the late 1950's," Mr. McConnell said, "and the accumulation of increased costs can no longer be absorbed by the Company."

Teen Kegling Program Will Begin Saturday

KAUKAUNA — The recreation department sponsored teen bowling program will get under way at 1 p.m. Saturday at Bowling Bar with preliminary instructions to be given by Jack Hilgenberg, program director.

Boys will begin practice sessions at 2.30 p.m. and girls at 3.30 p.m. Practice sessions are for those who previously bowled in the program. Tentative plans call for formation of three leagues, with action to begin Nov. 13.

Milwaukee Livestock

MILWAUKEE (AP)—Wednesday's cattle market closed steady: good to choice steers 22.00-25.50; good to choice heifers 21.00 - 24.00; standard Holstein steers 19.00-21.00; standard dairy and commercial heifers 17.00 - 18.00; utility cows 13.00-14.00; canner and cutters 10.50-12.50; commercial bulls 18.50-19.00; common to utility 17.00-18.00.

Calves: Wednesday's market steady: good to choice 22.00-32.00, common 15.00-21.00; culls 12.00-14.00.

Hogs: Wednesday's market steady to 50 lower, lightweight butchers 23.50 - 24.00; top 24.50; heavyweights 22.00 - 23.00; light sows 20.50 - 22.00; heavyweight sows 18.50 - 20.00; boars 17.00-18.00.

Sheep and lambs: Wednesday's market steady to 50 higher; good to choice 20.50 - 23.00; common to utility 16.00 - 20.00; culls 14.00-16.00; ewes 5.00-6.00; bucks 4.00-5.00.

Chicago Mercantile

CHICAGO (AP) — Chicago Mercantile Exchange Butter steady; 93 score AA 62½; 92 A 62½; 90 B 61½; 89 C 61; Cars 90 B 62¼; 89 C 62.

Eggs mediums weak, balance about steady; 70 per cent or better grade A whites 38; mixed 37½, mediums 31½, standards 39.

New York Stock Quotations

At 12 o'clock Noon, New York Time
Furnished by Wayne Hummer and Co., State Bank Bldg.

A		FMC Corp	77½	Phelps Dodge	77⅞
Abbot Lab	40⅝	For Dairy	17⅞	Phillips Pet	59
Admiral	55	Fruehauf	31⅛	Proc & Gamb	70⅝
Air Reduction	71	**G**		Pullman	38⅝
Allegheny Corp	10	Gen Dynam	49¾	**Q**	
Alcoa	74	Gen Elec	116½	Quaker Oats	78⅝
Allied Chem	47¼	Gen Foods	83⅝	**R**	
Allis Chalmers	29⅛	Gen Motors	110⅞	Radio Corp	45½
Amer Airlines	62	Gen Tel	44⅞	Raytheon	39⅛
Aluminum Ltd	29¼	Gland P Co	12⅞	Red Owl	21¼
American Can	56	Goodrich	85⅛	Rexall Drug	45
Amer Cyan	81⅛	Goodyear	48⅛	Rep Steel	43
Amer Motors	10⅞	Gt Nor R R	57¼	Rey Tob	47¼
Amer Std	19⅝	Gt C Steel	25⅝	Royal Dutch	44⅝
A T & T	65	Gulf Oil	60	**S**	
Amer Tobacco	41⅛	**H**		St Regis	35⅝
Anaconda	81¼	Holiday Inn	30	Schenley	17¼
Armour	37⅞	Honeywell Corp	75¾	Sears Roe	63
Ashland Oil	47⅞	Houdaile Ind	42⅛	Servel	5⅛
Atch T & SF	32¼	**I**		Sinclair Oil	63½
Avco	24	I B M	536	Socony Mobil	90
B		Intl Harv	39¼	Soo Line	34⅝
Beckman Inst	98	Intl Nickel	94⅞	South Co	69⅛
Bendix Avia	44⅝	Intl Paper	31¼	South Pac	44¾
Beth Steel	39⅛	Intl T & T	43	South Rail	59
Boeing	123⅝	**J**		Sperry Rand	17½
Borg Warner	47	J and L	66½	Stand Brands	74⅝
Borden Co	42¼	Johns Man	53¼	Std Oil Calif	79½
Burr Add Ma	44	**K**		Std Oil Ind	48⅞
Brunswick	8½	Kaiser Alum	31⅞	Std Oil N J	81
C		Kenn Copper	125	Stude Pack	20
Can Pac	68¾	Kimberly Clark	97½	Sunray	32⅛
C I T	31¼	Kroger	38⅛	Swift & Co	51
Case, J I	21¼	**L**		**T**	
Ches & Ohio	77½	Lib McN & L	13⅛	Tenn Gas T	24⅝
Celanese	82	Lib Owen Ford	57¼	Texaco	80¼
C M & St P	42⅛	Lig & Myer	77	Texas Gulf	77½
Chi N W	110	Litton	117	Texas Inst	145
Chrysler	56½	Lockheed	62	Textron Corp	77¼
Cities Serv	43⅞	**M**		Tri Cont	51⅞
Col Gas	30	Marshall Fld	57¼	**U**	
Comsat	40	Martin	19⅞	Union Carbide	73¾
Comw Ed	55½	Minn Mining	84¼	Union Elec	27¼
Cons Ed	45⅝	Merck	70¼	Union Pac	43
Control Data	39	Mont Ward	35⅛	United Airc	70
Cont Air Lines	43¾	**N**		United Corp	100⅝
Com'l Credit	36	Nat Bis	57	United M & M	29¼
Corn Products	55	Nat Dairy	88⅞	United Fruit	27
Curtis Wright	19¼	Natl Distiller	32⅛	Univ Match	19
Cutl Hammer	57½	N Y Cent	67⅛	Un Eng Fd	18⅝
D		Nor Pac	53¾	U S Rubber	69½
Detroit Ed	37½	No Amer Av	57¼	U S Steel	51⅝
Douglas	66	**O**		**W**	
Dow Chem	78¾	Olin Math	58½	Westing Elec	58⅛
Du Pont	249	Outboard Mar	19	Western Union	44⅛
E		**P**		Wilson & Co	47½
Eastman Kod	109⅞	Pan Amer Air	3⅝	Wis El Power	33
El Paso N G	21⅛	Parke Davis	30⅛	Woolworth	28½
F		Penn Dixie	13¼	Xerox	177¼
Fairmont Fds	24¾	Penney J C	67⅞	**Y-Z**	
Fedders	19	Penn. R R	55⅝	Youngst S & T	40½
Firestone	42⅛	Pepsi-cola	80¼	Zenith	109
Ford	60¼				

Lakes Area Shivery, but East Warm

Brisk Northerly Winds End Brief Taste of Loveliness

By THE ASSOCIATED PRESS

Brisk northerly winds swept across the Great Lakes region and into the central Plains today, ending a brief spell of unseasonably warm weather.

But mild southerly winds from the Gulf of Mexico fanned warm air northward to southern New England, sending temperatures above normal levels in much of the eastern third of the nation.

The sudden change in the weather in the Midwest hit Sault Ste. Marie, Mich. The mercury soared to an abnormally high of 76 Wednesday but early today temperatures were near freezing, light snow fell and wind gusts were clocked at 63 m.p.h.

Temperatures which were in the 60s and 70s in many Midwest areas dropped to the 30s and 40s, with lower marks in sections of the northern Plains.

Eastern Lakes

In contrast, cities along the eastern shores of Lakes Erie and Ontario reported early morning readings in the 60s. However, the cool air from the Great Lakes region appeared headed into the northeastern corner of the nation.

Light rain fell in scattered sections in the warm air from the western Gulf to New York and from Texas through Arkansas. More than two inches of rain splashed the College Station, Tex., area. Rain also fell from northern California across Washington and Oregon, with the heaviest amount, nearly two inches, at Brookings, Ore.

Generally clear skies covered areas from the Southwest desert region to the northern Plains and across the Southeast.

Early morning temperatures ranged from 18 at Aberdeen, S.D., to 76 at Key West and Miami, Fla.

Wisconsin Cheese

MADISON (AP) — Wisconsin cheddar cheese market today: Fully steady; demand fair to good; supplies generally adequate, large styles cilsely held. Prices: cheddars 37⅞-40¼; 40-pound blocks 38½-40½; single daisies 41⅛-41½; longhorns 41⅛-41½, midgets 41¾-44.

State to Observe Veterans Day Nov. 11

MADISON (AP)—A proclamation issued by Gov. Warren P. Knowles today called for observance of Veterans Day in Wisconsin Nov. 11.

"I urge all citizens to remember with me the sacrifices of those who served our country in time of war in order to preserve for all of us our heritage of freedom," the governor said.

Chicago Poultry

CHICAGO (AP) — (USDA)— Hogs 3,500; butchers 25 to 50 higher; 1-2 190-225 lb butchers 25.25-25.50; mixed 1-3 190-240 lbs 24.75-25.25; 2-3 230-260 lbs 24.25-24.75; mixed 1-3 300-350 lb sows 22.00-22.50; 2-3 400-500 lbs 21.00-21.50; boars 17.50-18.50.

Cattle 600; too few steers to establish a trend; few small package choice 1,000 - 1,150 lb slaughter steers 25.50 - 26.75, good 900-1,100 lbs 24.25-25.50; small lot mostly good 750-950 lb slaughter steers 25.50 - 26.75, utility and commercial cows 13.00-14.00, few utility and commercial bulls 17.00-19.50.

Sheep 500, wooled slaughter lambs fully steady; few lots choice and prime 90-100 lb wooled slaughter lambs 24.50-25.00; most good and choice 22.50-24.00, cull to good wooled slaughter ewes 4.00-8.00.

Wisconsin Eggs

MADISON (AP) — Wisconsin at farm egg market today about steady; supplies adequate to short; demand fair. Prices grade A large 31-38, mostly 31-35; grade A mediums 25-32, mostly 25-28; grade B large 15-26, mostly 22-23, undergrades and checks 13-17; smalls 12-15.

LEGAL NOTICES

STATE OF WISCONSIN, OUTAGAMIE COUNTY COURT—IN PROBATE
Branch No. 1

In the Matter of the Estate of JOSEPHINE JANSEN, Deceased

A petition having been filed, representing that Josephine Jansen, late of the Village of Combined Locks, Outagamie County, Wisconsin, died testate, and praying that the Last Will and Testament of deceased dated February 15, 1961 be admitted to probate, and that Letters Testamentary be granted, and for determination and adjudication of heirship,

IT IS ORDERED

That said petition be heard, at a term of Court at the Court House in the City of Appleton, County of Outagamie, State of Wisconsin, commencing on the 30th day of November, 1965, at the opening of Court on that day or as soon thereafter as said petition can be heard,

That the time within which creditors of the deceased shall present claims against such estate for examination and allowance is hereby fixed and limited up to and including the 31st day of January, 1966,

That all claims against the deceased be examined and adjusted by the Court on the 1st day of February, 1966, at the opening of Court on that day, or as soon thereafter as the matter can be heard,

Dated October 26, 1965
By the Court,
URBAN P. VAN SUSTEREN
County Judge
Branch No. 1

VAN HOOF, VAN HOOF & WYLIE
Attorneys for the Estate
200 E. Main Avenue
Little Chute, Wisconsin
October 28 November 4-11

AFFIDAVIT OF SERVICE AND POSTING OF NOTICE OF FORECLOSURE SALE

STATE OF WISCONSIN,
County of Waupaca } ss

James E. Justman, being first duly sworn on oath, deposes and says

1. That he is a qualified elector of the State of Wisconsin, over the age of twenty-one years, and was at the time hereinafter stated an agent of Thorp Finance Corporation and as such duly authorized to perform the acts hereinafter mentioned

2. That on the 26th day of October, 1965, he served a copy of the attached notice of foreclosure sale on Arthur Strong and (or by mailing a copy of said notice to each of them by registered mail at their last known address), to-wit: Route 1, Appleton, Wisconsin

3. That on the 26th day of October, 1965, he duly posted three true and correct copies of the attached notice of foreclosure sale at three public places, in the city (town) of Clintonville, County of Waupaca, and State of Wisconsin, as follows, to wit

One at Office window at 45 South Main Street, Clintonville

One at Clintonville Motors Inc., Clintonville, Wisconsin

One at Bulletin Board lobby at City Hall, South Main Street, Clintonville, Wisconsin

4. That on the 4th day of November, 1965 he caused a true copy of the notice of foreclosure sale to be published in the Appleton Post-Crescent

Subscribed and sworn to before me this 25th day of October, 1965
Gary P. Below
Waupaca County
Notary Public
My Commission exp. 3/31/69
s-JAMES E. JUSTMAN

NOTICE OF FORECLOSURE SALE UNDER CONDITIONAL SALE CONTRACT

NOTICE IS HEREBY GIVEN THAT

WHEREAS a certain conditional sales contract was executed by Arthur Strong, buyer, to Arneson Auto Sales, seller, bearing date on the 29th day of August, 1964 which conditional sales contract is still held by (was subsequently assigned to) Thorp Finance Corporation, and

WHEREAS the buyers have defaulted on said conditional sales contract

NOW, THEREFORE, the following property described in said conditional sales contract to-wit

1 1962 Chevrolet 4 door Belair Station Wagon 8 cylinder vehicle Serial Number 21623258817

will be exposed for sale at public auction to the highest bidder on the 12th day of November, 1965, at 10 o'clock a.m., at 45 South Main in the city (town) of Clintonville, County of Waupaca and State of Wisconsin, to satisfy the debt secured by said conditional sales contract and the costs and expenses of these foreclosure proceedings.

NOTICE IS FURTHER GIVEN THAT: A deficiency judgment will be taken for the balance of the debt not satisfied by a sale of the property. The undersigned reserves the right to bid at such sale.

Dated October 26, 1965
THORP FINANCE CORPORATION
By JAMES E. JUSTMAN
(Seller)
November 4

STATE OF WISCONSIN, OUTAGAMIE COUNTY COURT IN PROBATE
Branch No. 1

In the Matter of the Estate of JOHN F. BECKMAN, also known as, JOHN F. BECKMANN, Deceased

A petition having been filed, representing that John F. Beckman, also known as, John F. Beckmann, late of the City of Appleton, Outagamie County, Wisconsin, died testate, and praying that the Last Will and Testament of deceased dated August 8, 1961 be admitted to probate, and that Letters Testamentary be granted, and for determination and adjudication of heirship,

IT IS ORDERED

That said petition be heard, at a term of Court at the Court House in the City of Appleton, County of Outagamie, State of Wisconsin, commencing on the 30th day of November, 1965, at the opening of Court on that day or as soon thereafter as said petition can be heard.

That the time within which creditors of the deceased shall present claims against such estate for examination and allowance is hereby fixed and limited up to and including the 14th day of February, 1966,

That all claims against the deceased be examined and adjusted by the Court on the 15th day of February, 1966, at the opening of Court on that day, or as soon thereafter as the matter can be heard.

Dated November 3, 1965
By the Court,
URBAN P. VAN SUSTEREN
County Judge

Stanley S. Chmiel, Attorney
303 East Wisconsin Avenue
Appleton, Wisconsin
November 4 11 18

Talk about a growth situation! Read T & M's New Research Report

Discusses a dynamic apparel manufacturer. Youth market. Aggressive merchandising. Excellent earnings picture...capable management. Stock attractively priced. Write or phone for your copy.

THOMSON & McKINNON
Members N.Y. Stock Exchange & other principal security & commodity exchanges

404 N. Main Street, Oshkosh • BEverly 5-8100

Neenah, Menasha and Appleton Residents call 725-4351

"IT'S TIME TO WINTERIZE YOUR WARDROBE"

TOTE COAT
Ideal for Weekend and Campus Wear
Brushed wool lining runs to both front edges for warmth and color accent. Matching six foot scarf is detachable.
45.00

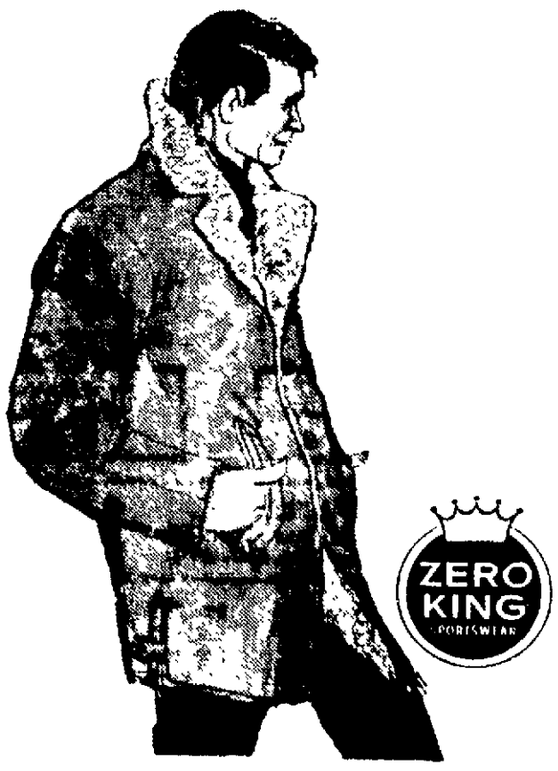

CHANNEL COAT
In a suede cotton fabric with sherpa body lining runs all the way to front edge and bottom of coat. Leather buttons, knit wristlets.
39.95

BEHNKE'S
129 E. College
We Give Gold Bond Stamps

Friendly Giant-Killer jolts "Big 3."

What with? Four new lines of cars that give the public what it wants: quality that's built in, not added on. See it today in the '66 Rambler Americans, Rambler Classics, Ambassadors, and Marlin '66. Tremble on, Ford, Chrysler, and GM!

We can put you in your first luxury car while you're still young enough to enjoy it.

'66 Ambassador the new-size luxury car

Coil-spring seats, like Cadillac. Double-Safety brakes, like Cadillac. Price? Like Impala, Galaxie, Fury.†

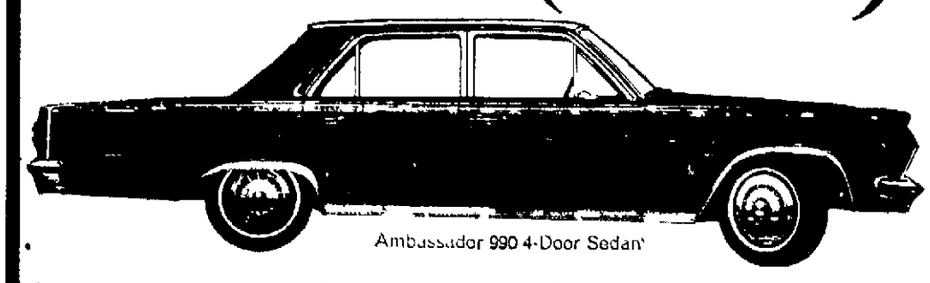

Ambassador 990 4-Door Sedan

Our Ambassador can surround you with the kind of luxuries you would expect to find only in Cadillac, Imperial and Continental. 1. Widest choice of seats and materials. All with built-in coil innersprings in both seat backs and cushions — front and rear. No other car but Cadillac offers this kind of passenger comfort. 2. Acoustical ceilings. Molded cushioned fiber glass soaks up traffic noise as much as 30%. You ride in the lap of silent luxury. 3. Luxurious cut-pile door-to-door carpeting. 4. Paneling with the look of hand-rubbed walnut. 5. Adjustable steering wheel*. Tilts to 7 relaxing positions. New ease getting in and out. 6. Air conditioning*. We say ours is the most efficient system. How come? Our Kelvinator engineers helped design it. 7. Deep-Coil suspension at all four wheels. Cushions even rough roads. 8. Three V-8 options. Up to 327 cu. in. of power. Our standard 232-cu.-in. Six, with seven main bearings and eight counterweights, is about the smoothest, quietest Six available. 9. Built-in safety. Of all U.S. passenger cars, only American Motors and Cadillac give you a "safety package" with a Double-Safety braking system standard. (P.S. besides giving you quality you won't find in our Big 3 competition, we pay top bounty for Giant-bred car.) *Optional †Based on a comparison of manufacturer's suggested retail prices.

No "Kidding"... We were never more serious...
Try us friendly Giant Killers — your American Motors/Rambler Dealer

SAM MALOFSKY MOTOR CO.
RAMBLER HEADQUARTERS — SALES — PARTS — SERVICE
1850 W. Wisconsin Ave. — Cor. Badger Ave. — Open Evenings — RE 9-1136

Special NOTICE! 10 1965 Brand New RAMBLERS YOUR CHOICE ONLY $1.00 Above Dealer Cost

NEWSPAPER ARCHIVE®

all new NEWMANS

Appleton's most exciting fashion showplace

opens tomorrow 9:30 a.m.

Come join the festivities celebrating the opening of Appleton's great store of tomorrow...all-new Newmans in the Aid Association for Lutherans Building! 222 WEST COLLEGE AVE.

His Honor, Mayor Clarence Mitchell will preside at the ribbon-cutting ceremony!

Refreshments served from 9:30 A.M. to 12:30 P.M.

Informal fashion show all day! Modelled by Ladies' Auxilliary volunteers from the Appleton Memorial Hospital, recipient of part of opening-day proceeds.

French perfume and fresh-cut roses to everyone!

Now newborn-fresh and triple-the-size Newmans offers you three-times-more of everything new in the fashion world...in a modern store built by Appleton craftsmen, staffed by Appleton people you know, and filled with a delightful variety of dresses, coats, suits, sportswear, and other feminine etceteras for Appleton fashionables of every age, size and taste! Thrilling selections indeed, just arrived from the nation's foremost fashion houses...yours to choose from in gracious, spacious, entirely new or vastly expanded departments! See pace-setting footwear in our new Shoe Salon! See a galaxy of the season's starring hat designs in our new Millinery Gallery! See stunning handbags, jewelry, gloves, hosiery, scarves, in our new complete accessories center! See what the underworld is buzzing about in our entirely new lingerie and foundation departments! See our greatly enlarged Specialty Shops...featuring over 5 ft. 7" Tall fashions...newest ideas in Maternitywear...exclusive designs in famous Lane Bryant sizes! More news! An entire Budget Floor of sportswear, dresses, coats, suits, for Misses, Juniors and famous Lane Bryant figure-individualists too! Of course your Newmans Charge Account lets you enjoy it all with 'Charge It' convenience! Now the past is history...move into the glorious future with us...at **all-new Newmans!**

Newmans 222 WEST COLLEGE AVE., AID ASSOC. FOR LUTHERANS BUILDING • OPEN MONDAY and FRIDAY 9:30 A.M. to 9 P.M. TUESDAY-WEDNESDAY-THURSDAY-SATURDAY 9:30 A.M. to 5:30 P.M.

NewspaperARCHIVE® NewspaperARCHIVE®

Obituaries

Alfred L. Champeau

Rt. 2, Black Creek

Age 75, passed away unexpectedly Wednesday noon. He was born June 1, 1890 in Duck Creek, Wis. He was employed at Combined Locks Paper Mill as a fireman for 30 years prior to his retirement 10 years ago. Mr. Champeau is survived by four daughters, Mrs. Stanley (Margaret) Kasperek, Appleton; Mrs. Richard (Romona) O'Brien, Menasha; Mrs. Frank (Dora) Roovers, Kimberly; Mrs. George (Adeline) Winters, Mission Hills, Calif.; four sons, Charles, Little Chute; Ludwig, East St. Louis, Ill.; Bernard, Milwaukee; Sidney, California; 27 grandchildren and 30 great-grandchildren. Funeral services will be held at 10 a.m. Saturday at St. Joseph Catholic Church with Father David Kasperek, Green Bay, his grandson officiating. Interment will be in Fort Howard Cemetery, Green Bay. Friends may call at the Wichmann Funeral Home after 2 p.m. Friday. Rosary will be prayed at 7:30 p.m. Friday at the funeral home.

Mrs. A. B. Clark

(Ethel Mae Babcock)
Burlington, Washington

Age 82, passed away Wednesday. She was born May 15, 1883 in the Town of Clayton and was a former resident of Neenah. Her husband passed away in August of 1961. Funeral arrangements for Mrs. Clark are pending at the Kessler Funeral Home, Neenah.

Philip Engel

Rt. 2, Seymour

Age 81, passed away early Wednesday morning in a Green Bay Hospital following a short illness. He was born November 10, 1883 in the Township Montpelier, Kewaunee County. On June 10, 1908 he was married to the former Sara Radue in W. Kewaunee. In 1918 the couple moved to the Seymour area and engaged in farming until their retirement. He was a member of the Brotherhood of the Seymour E.U.B. church of which he was a lifelong member and was also a member of the Seymour Odd Fellows Lodge No. 273 of which he was Past Grand. Mr. Engel is survived by one daughter, Miss Grace Engel, Seymour; six sons, Roy, Menasha; Fred, Rt. 2, Seymour; Ralph, Seymour; Wilmer, Mercedes, Texas; Wallace, Tiskilwa, Ill.; Donald, Wisconsin Rapids, Wis.; one sister, Mrs. Ella Burke, Rt. 2, Seymour; 21 grandchildren; Mrs. Engel preceded Mr. Engel in death in 1944. Funeral services will be Saturday at 2 p.m. at the E.U.B. Church of Seymour with Rev. Franklin Block officiating. Interment will be in the City Cemetery, Seymour. Friends may call at the Muehl Funeral Home, Seymour after 2 p.m. Friday until 10:30 a.m. Saturday and then at the church from 11 a.m. until time of services.

William L. Hietpas

408 W. 15th St., Kaukauna

Age 18, passed away at 1:20 a.m. Thursday following an automobile accident. He was born July 23, 1947 in Appleton. He attended Xavier High and was a graduate of Kaukauna High School, class of 1965. William is survived by his parents, Mr. and Mrs. William Hietpas, Appleton; three sisters, Mrs. Richard (Shirley) Bender, Appleton; Mrs. Thomas (Mildred) Schmitzer, Neenah; Mrs. James (Geraldine) Daverveld, Kaukauna. Funeral services will be held at 11:30 a.m. Saturday at St. Aloysius Catholic Church, Kaukauna, with the Rev. Sylvester Borusky officiating. Burial will be in St. Joseph Cemetery, Appleton. Friends may call at the Greenwood Funeral Home, Kaukauna, after 2 p.m. Friday. Rosary will be prayed at 8 p.m. Friday at the funeral home.

Mrs. Edward P. Klahorst

1824 N. Erb St.

Age 73, passed away at 7:30 a.m. Wednesday at her home. She was born September 18, 1892 in Appleton and had been a resident of Appleton most of her life. She was a former member of the Eastern Star, Odile Chapter No. 184 O.E.S., Kaukauna; Mrs. Klahorst is survived by her husband; one daughter, Mrs. Elmer (Dorothy) Brock; one son, Edward A.; three sisters, Mrs. Ide Bock, Mrs. George (Lydia) Kopelke and Mrs. Leon (Adeline) Wasserbach, all of Appleton; three brothers, Edward Prust, King, Wis., Henry Prust, Milwaukee, John Prust, Oshkosh, 5 grandchildren and 1 great-grandchild. Funeral services will be held at 10 a.m. Friday from the Valley Funeral Home with the Rev. Edward C. Dahl officiating. Interment will be in Riverside Cemetery. Friends may call at the funeral home after 3 p.m. Thursday until the hour of the service.

Aaron Summers

Rt. 1, Menasha

Age 71, passed away at 4:20 a.m. Thursday in Madison after a long illness. He was born April 1, 1894 in Oneida. He was a veteran of World War I and was a member of St. Patrick Catholic Church, Askeaton. Mr. Summers is survived by his wife, Esther; four daughters, Mrs. Sylvester Mecikalski, Rt. 2, DePere; Mrs. Gordon Nehring, Kaukauna; Mrs. Joseph Young Jr., Kaukauna; Mrs. Joseph Drawenek, Neenah; three sons, Thomas, Appleton; Garfield, Long Beach, Calif.; Merlin, Wrightstown; two sisters, Mrs. Isabel Spaulding, Kaukauna; Mrs. Lillian Konkle, San Francisco, Calif.; 19 grandchildren. Funeral services will be held at 10:30 a.m. Saturday at St. Patrick Catholic Church, Askeaton, with Father Kenneth Rogers, officiating. Burial will be in the parish cemetery. Friends may call at the Greenwood Funeral Home, Kaukauna, after 2 p.m. Friday.

LEGAL NOTICES

STATE OF WISCONSIN
COUNTY COURT
CALUMET COUNTY
LESTER WIESE and ESTHER WIESE, his wife, Plaintiffs
-vs-
HARVEY H. HART and VIONE McCOLLUM HART, his wife, Defendants—SUMMONS

THE STATE OF WISCONSIN, to said defendant Harvey H. Hart:

YOU ARE HEREBY SUMMONED and required to serve upon J. Joseph Cummings, plaintiff's attorney, whose address is 633 West Wisconsin Avenue, Appleton, Wisconsin, an answer to the complaint which is herewith served upon you within 40 days after the 21st day of October, A.D. 1965, exclusive of the date just stated, and in case of your failure so to do judgment will be rendered against you according to the demand of the complaint.

J. JOSEPH CUMMINGS
Plaintiffs' Attorney
633 W. Wisconsin Avenue
Appleton
Outagamie County, Wisconsin
October 21-28 November 4

STATE OF WISCONSIN, OUTAGAMIE COUNTY COURT—IN PROBATE
Branch No. 1

In the Matter of the Estate of MARTHA F. VOIGT, Deceased

A petition having been filed, representing that Martha F. Voigt, late of the City of Appleton, Outagamie County, Wisconsin, died testate, and praying that the Last Will and Testament of deceased dated January 24, 1961 be admitted to probate, and that Letters Testamentary be granted, and for determination and adjudication of heirship;

IT IS ORDERED:

That said petition be heard, at a term of Court at the Court House in the City of Appleton, County of Outagamie, State of Wisconsin, commencing on the 7th day of December, 1965, at the opening of Court on that day or as soon thereafter as said petition can be heard.

That the time within which creditors of the deceased shall present claims against such estate for examination and allowance is hereby fixed and limited up to and including the 14th day of February, 1966.

That all claims against the deceased be examined and adjusted by the Court on the 15th day of February, 1966, at the opening of Court on that day, or as soon thereafter as the matter can be heard;

Dated November 2, 1965.

By the Court,
s-URBAN P. VAN SUSTEREN
County Judge
Branch No. 1

VAN SUSTEREN, BOLLENBECK, PATTERSON, FROEHLICH & JENSEN, Attorneys
322 East College Avenue
Appleton, Wisconsin
November 4-11-18

Advertisement for Bids
Storm Sewer
Township of Allouez
Brown County, Wisconsin

Notice is hereby given by the Town Board, Town of Allouez, Brown County, Wisconsin, that it will receive sealed bids for the construction of storm sewer until 10:30 a.m., C.S.T., on November 22, 1965, at the Town Hall, at which time and place all bids will be publicly opened and read aloud.

Bids are requested for the following work:

1025 Lin. Ft. of 12, 27, 30, 36 Concrete Storm Sewer

Plans and specifications and other contract documents are on file and may be obtained at the office of Phillips Engineering Company, 109 North Main Street, Kimberly, Wisconsin. A deposit of $10.00 will be required for each set of plans and specifications obtained. This deposit will be returned to bidders who submit a bona fide bid and return the plans and specifications in good condition within three (3) days after the opening date of bids.

The Town of Allouez reserves the right to reject any and all bids as the Town Board may elect, or may accept the bid most advantageous to the Town.

No bid shall be withdrawn without the consent of the Town Board for a period of 30 days after the scheduled time of closing of bids.

No bid will be received unless accompanied by a certified check or bid bond equal to at least 5% (percent) but not more than 10% (percent) of the bid payable to the Town of Allouez, as a guarantee that if his bid is accepted, he will execute and file the contract and bond forming a part of the specifications within 10 days after the award of the contract.

All bidders shall show proof of responsibility in accordance with Section 66.29 (2) Wisconsin Statutes. Questionnaires to be used for this proof may be obtained at the offices of the engineers. Proof of responsibility questionnaire forms must be filed in the engineers' office not later than five (5) days prior to the time set for opening bids and said proof shall show sufficient financial ability, equipment and experience to properly perform the contract. The Town Board's decision as to qualifications shall be final.

The minimum wage scale to be paid on said project by the contractor is on file at the office of the Town Clerk.

Published by authority of the Town of Allouez, Brown County, Wisconsin.

RALPH HUGUET
Town Chairman
MARGE WAHNER
Town Clerk
Phillips Engineering Company
Consulting Engineers
Kimberly, Wisconsin
November 4-11

ANNOUNCEMENTS

Classified Ad Replies

At 9 a.m. today, there were repies at the Post-Crescent office in the following boxes. Please call at the Classified Counter for your letters promptly as those not called for within 30 days from date of last insertion will be destroyed.

K-6, K-27, K-33, K-21, K-26, K-39, K-44, K-46

IN MEMORIAM 2

IN LOVING MEMORY of persons no longer with you and your family. This Memoriam service is available through the Want-Ad Department. For assistance in preparing a Memoriam Notice and costs, write Appleton Post-Crescent Want-Ad Department or Phone RE 3-4411.

LOST AND FOUND 8

BRIEF CASE LOST—Black Plastic zipper. Containing drawings and art work. Reward. 734-0333.

NECKLACE LOST — Oyster shell with pearl in center. Reward. Write Box K-37, Post-Crescent.

AUTOMOTIVE

ACCESSORIES, PARTS 10

ANTI FREEZE $1.10 per gallon. TIRES INC. 1931 W. Wis. Ave. 739-5258

CAR WASHER — Automatic. Like new. Club 47, 1631 N. Richmond St.

BRAKE SHOES — to fit 90 per cent of cars. $3.98 per set. (2 wheels exchange) Dunaway's West End Auto, 741 W. College Ave. 734-0821

GASOLINE SADDLE TANKS — Truck tractor 1½ yrs. old. 3 each 100 gal. and 1 will hold 130 gal. Call 766-2333

AUTOMOTIVE WANTED 13

CASH FOR YOUR CAR.
BOB MODER AUTO SALES
1324 S. Oneida St. Phone 3-4540

SPOT CASH PAID
For Clean Used Cars
SAM MALOFSKY MOTORS
1850 W. Wisconsin Ave., Ph. 9-1136

TRUCKS FOR SALE 14

BARGAINS on Trucks — Dump Pickups, Chassis and Cab Wagons. BAUR TRUCK & EQUIP. 2520 W. Wisconsin Ave. Ph. 4-5709

GMC Used Trucks

1962 Ford ¾ Ton Pickup
1961 GMC ½ Ton pickup V6
1961 Chevrolet Cor-O-Van Panel
1960 Chevrolet ½ Ton Panel
1960 FORD ½-ton pickup
1960 INTERNATIONAL 1-ton, Duals
1948 CHEVROLET 2-ton with livestock rack.
1961 GMC ½-ton Panel
1957 GMC 1 Ton Pickup (4 speed)
1955 DODGE Utility Body
1955 GMC ¾ ton Pickup
1955 CHEVROLET ¾ ton pickup
1955 GMC Tractor Diesel

FOX VALLEY TRUCK SERVICE
2138 W. Wisconsin Ph. 3-7306

WILLIS JEEP — With snow plow. Good condition. $600. See at 215 Dodge St., Kaukauna

1958 CHEVROLET — ½ ton pickup. Excellent condition. Phone Winneconne 582-7484

1956 FORD — ½ ton, very good condition. $375. Valley Trenching, Neenah. 722-8051

1948 INTERNATIONAL TRUCK — 4 speed transmission with snow plow. Club 47, 1631 N. Richmond.

AUTO RENTALS 14A

LEASE or RENT
a car from
CIRCLE R LEASE
1700 W. Wis. Ave. 739-6381

AUTOS FOR SALE 15

1966 VOLKSWAGEN "1600" — Square back Sedan. Factory warranty. Uses regular gasoline. Inq. 815 Millard St., New London or Ph. 982-4185

1965 CHEVROLET — Impala 283, 2 Dr. hardtop, automatic transmission. $2500. Ph. 739-1978 after 5 p.m.

1965 FORD GALAXIE 500—For sale or trade. 4 Dr. sedan; power brakes and steering; 352 V8 Cruise-o-matic. Dealer backed warranty. Ph. 733-4140.

YOUR BEST BET—A Want Ad

AUTOMOTIVE

AUTOS FOR SALE 15

1965 VOLKSWAGEN—Fully equipped. Priced right. Black Creek 984-3959 after 6 p.m. weekdays

1964 DODGE—Polara, V-8, 4 dr. sedan. Automatic, power steering and radio. Heater. 739-5073

1964 FORD — Galaxie 500, 4 dr., 8 cyl., cruiseomatic, power steering. Call 735-4613

1964 TRIUMPH TR-4 Roadster. Light blue body with white top, plus extras. Oshkosh 235-6305

1963 FORD SPORTS COUPE. 6 cyl. stick. Bucket seats, low mileage. Clean. Best offer. 722-5275

1963 TEMPEST Lemans, 3 speed floor stick, big 326 engine, for sale by owner. Call 779-6837 after 5:30 p.m. or 779-6753 Sat. & Sun.

1962 FORD GALAXIE 500, 2 door hardtop. White. New tires. 40,000 4 speed transmission. Inquire at 230 E. Doty Ave., Neenah

1961 VOLKSWAGEN — Excellent condition. $775

1955 CHEVROLET — with a 1958 348 engine, tri carburetors. $250. Ph. 739-6389

1961 VOLKSWAGEN. Sky blue. Sun Deck. Excellent condition. $850. Call 722-4753 or 722-6112

1960 CADILLAC 4 Dr. Hardtop. Must sell. 722-5443

1960 CHEVROLET Biscayne — 6 cyl.; automatic transmission; 4 dr.; radio, heater; 37,000 mi. $850. 766-3666

1960 FORD—Station Wagon
V8. Good condition. 734-2010

1960 THUNDERBIRD — all power. Good condition. $950. Call 725-4902 this week, before 2:30, anytime week of the 8th.

1959 BUICK
Electra 4 door Sedan, $400. 734-9033

1959 CHEVROLET—2 dr. with 1963 Pontiac engine, 3 speed. 734-1625 after 5:30 p.m.

1959 DODGE — 4 door sedan. Very clean. New tires. Excellent mechanical condition. $350, will take trade. 725-4061

1959 FORD — Ranchero. Excellent mechanical condition. Or will trade for late model station wagon. 779-6293 after 5.

1959 PLYMOUTH — Fury — Just overhauled. Make an offer. 788-4055

1957 CHEVROLET — 4 Dr., 6 cylinder, automatic, good engine and tires. $150. Ph. 739-2538

1955 STUDEBAKER — 4 Dr.; good condition; snow tires included. $150. Inq. 18 Garden Court after 3 p.m.

1951 MERCURY, 4 door. 40,659 actual miles. New premium whitewalls. Mint condition. 725-5609

1949 CHEVROLET—2 dr.
Club 47, 1631 N. Richmond

1966 NSU'S

FREE reprint "How to pick a new car for below $2,000 — a factual comparison of 18 imported automobiles." FREE Contest: Win an NSU automobile. Visit today or write for Free reprint and contest entry to:
BUD PAGE MOTOR SALES
Valley Fair, Appleton RE 9-1680

1965 BUICK Sport wagon
1965 PONTIAC GTO
1964 BUICK Special wagon V8
1961 CORVAIR Monza

BUICK
VAN DYN HOVEN
1100 Lawe, Kaukauna 766-2534

Used Cars & Trucks
ZEH MOTOR SALES
1724 W. Wis. Ave. RE 4-3023

Complete Selection
TRI CITY MOTOR CO.
913 W. Wis. Ave. Ph. 4-5247

Let the experts do it!
FOX CITIES BUSINESS SERVICE
DIRECTORY

This Week's Featured Service

UPHOLSTERING
REYNEBEAU UPHOLSTERY
Furniture Upholstered. Repaired. Car Trimming; Convertible Tops. 333 W. Wisconsin Ave. RE 4-1066
ED REYNEBEAU
Owner

APPLIANCE REPAIR
WASHER & DRYER SERVICE
OVER 100,000 PARTS IN STOCK
GOOD HOUSEKEEPING SHOP
425 W. College Ave. Ph. 4-5667

BUILDERS
HOME BUILDING AND REMODELING — Cabinets. A-1 quality work. Don Rupiper, Contractor. 733-8141.
WE BUILD TO SATISFY. Free estimates; Home building, Remodeling, kitchen cabinets. 733-1544. Jos. Rupiper Contractor
ADDITONS KITCHENS
Custom General Remodeling
"Romy" J. Griesbach Const. Co.
Phone RE 3-2716
HOME BUILDING & REMODELING
MASON & CARPENTER WORK,
FREE ESTIMATES.
Robert W. Clark, RE 4-7831

CARPENTERS
CABINETS BUILT
PANELING AND TILING
Complete remodeling.
Quality Workmanship
Reasonable, call 722-3537.
REMODELING, Cabinet Work, Dry wall work. Tiled ceilings. Phone 3-3320

EXCAVATING
ALL TYPES — Basements, trenching 4 in. to 4 ft. wide. Jim Schneider, Ph. 734-4760
SUBDIVISIONAL WORK
DITCHING, TILING
Jim Ecker, Construction
Stockbridge 439-1555

KEYS
Keys Cut to Order
Moderson Paint, 411 W. College

MOVING
MOVING? — Make a wise move. Move with GRAEBELS. They're moving ahead. 739-3649

PAINTING
PAINTING — Interior & exterior. Brush & spray. Wall washing. FAVRO MAINTENANCE, 722-0735 or 722-6503 after 5 P.M.

ROOFING, INSULATION
GET OUR PRICES before you buy insulation, roofing and siding.
NORMAN BROTHERS
Phone PA 2-7071
GOLD BOND
ROOFING & SIDING CO.
1004 S. Oneida St. 733-5706

SEPTIC TANKS
CONCRETE SEPTIC TANKS
Sales and Installation
VAN HANDEL SAND & GRAVEL
Ph. 4-1372 or 3-4272

SERVICES OFFERED
HAVING A PARTY?—Call Karras Catering for professional help. Phone 739-1122

SHOE REPAIR
WE HAVE MOVED
To a larger place, 3 blocks W. of our old shop, where you will have drive in parking at our door. WISCONSIN AVE. SHOE REPAIR, 514 W. Wis. Ave. (Next to Wirtz Beer Depot.)

IF YOU HAVE "In the way" Furniture a Post-Crescent For Sale Ad gets it "out of the way" and will bring you Extra Cash. Phone 3-4411 to start your ad.

STRICTLY BUSINESS By McFeathers

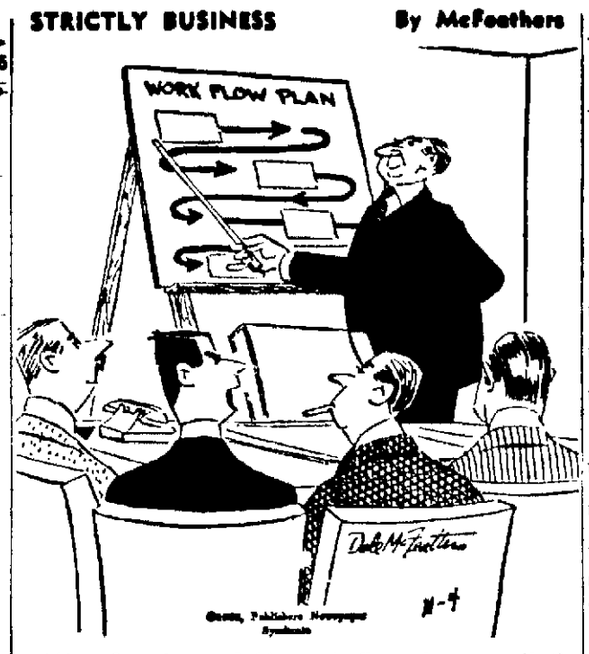

"Now I understand his work flow chart — all the work flows to us!"

Call 733-4411, Neenah-Menasha 722-4243 or Oshkosh 231-4621 and let the work flow to The Post-Crescent Want Ads when you want to sell, rent or buy.

AUTOMOTIVE

AUTOS FOR SALE 15

LOCAL ONE-OWNERS

1963 PONTIAC 4-Dr.
$1995
A Star Chief 4 Dr. with almost new tires - full power - only 40,000 actual miles - Blue mist with Blue Morrokide interior.

1963 PONTIAC 4-Dr.
$1795
The Catalina, America's most popular medium priced sedan - 35,000 actual miles - black with white top - the Red Ventura (extra cost) interior.

1961 OLDSMOBILE CONVERTIBLE
$1395
A Super '88' White with black top - all pleated Red Morrokide interior. Full power. Only 35,000 actual miles.

TURLEY-MENASHA

OLDS
1965 FORD Fairlane 2-dr. hardtop
1963 OLDSMOBILE '98'
1963 CHEVROLET 4-Dr.
1960 OLDSMOBILE 88 4-Dr.
1960 OLDSMOBILE 88 Hardtop
1959 OLDSMOBILE 98 Hardtop
1958 BUICK Special 4-Dr.

Bob Rector Olds
899 S. Commercial St.
Neenah 725-3088

BIDDLES
SEE THE DISPLAY OF THE FOLLOWING 1966 MODELS
MGB ROADSTER
AUSTIN HEALEY 3000
AUSTIN HEALEY SPRITE
MG MIDGET
ALPINE ROADSTER
ALPINE TIGER
TR-4 A WITH I.R.S.
TRIUMPH SPITFIRE
VOLVO 122-S MODELS
BIDDLES
Hwy. 41 Neenah & Fond du Lac

1965 CADILLAC
"Demonstrator" Coupe DeVille with Comfort Control.
GIBSON GARAGE Appleton
Ask for COL. MONTGOMERY

JEEP — Sales & Service
WINNEBAGOLAND MOTORS
NEENAH 725-4346

VAN ZEELAND GARAGE
Little Chute 788-4131

KOLOSSO AUTO SALES
Corner Franklin & Division
Studebaker Sales—Service 9-2074

AUTOMOTIVE

AUTOS FOR SALE 15

STATHAS'
Now Celebrating Their
12th ANNIVERSARY
Come In
And Register For
MANY FREE PRIZES!

SPECIALS
Now during the Anniversary SALE-ABRATION

1961 FORD Country Sedan; 6 pass. power $1095
1964 THUNDERBIRDS 2 to choose from. Specially priced from $2995
1959 PONTIAC 4 dr. Hardtop, power. Excellent condition $595
1963 BUICK Hardtop; 2-tone burgundy and white $1795

Choose From 70 More
STATHAS
Ford & Mercury Inc.
SEYMOUR 739-4607
Open Nitely to 10 p.m.
On Hwy 54

TODAY'S SPECIAL
1961 THUNDERBIRD Convertible, "Loaded" $1995
1965 CADILLAC 62 coupe
1964 CADILLAC Convertible
1964 Cadillac Sedan DeVille
1964 Chrysler 4 dr. hardtop
1964 Chrysler convertible
1964 Oldsmobile 4 dr. 88
1964 OLDSMOBILE Jetstar Hardtop
1964 RAMBLER 2-Dr. V-8, stick
1964 Studebaker 6, 4 dr. stick
1964 Chevrolet 2 dr. hardtop
1963 OLDSMOBILE 4-Dr. Hardtop
1963 Buick Convertible
1963 LE MANNS Convertible
1963 Studebaker, 2 dr. stick—2
1962 Cadillac 62 coupe
1962 Ford Wagon 3 seater
1961 Cadillac 62 4 dr.
1961 Imperial 4 dr. hardtop
1961 Buick LeSabre 4 dr.
1961 CHEVROLET 6, 4-Dr. Automatic
1960 CADILLAC 62 Coupe
1960 LINCOLN 2-Dr. Hardtop
1960 Cadillac 4 dr., air
1960 Chrysler convertible
1960 Buick Hardtop 4 dr.
1959 Cadillac 62 4 dr.—2

BOB MODER
1325 S. Oneida Ph. RE 3-4540

Want Ads are Everyone's Ads

AUTOMOTIVE

AUTOS FOR SALE 15

PRICE ISN'T EVERYTHING
If the value is not there, what good is any used car? That's why we say a genuine
BUICK
Double-Checked Used Car
is your very best buy. Try one!

1965 BUICK Special 2 Dr. V6 engine, 10,000 miles balance of new car guarantee $2195
1964 BUICK LeSabre 2 Dr. hardtop, power steering and brakes, low mileage $2595
1964 CHEVROLET Impala 4-Dr. hardtop, V8, automatic transmission, power steering, low mileage, beautiful blue and silver finish $2395.
1963 BUICK Electra 4 Dr. hardtop, lots of extras, very clean, popular sea foam finish $2595
1962 BUICK LeSabre 4 Dr., automatic transmission, power steering $1595
1962 PONTIAC Catalina 4 Dr. power steering and brakes $1495
1962 CADILLAC Convertible, full power equipment, $2595
1961 MG 1600 Roadster 4-speed, low mileage, exceptional $995

STATION Wagons
1963 OLDSMOBILE Super "88" 3 seat, full power equipment, including power seat, luggage rack
1963 PONTIAC Tempest
1962 FORD Ranch Wagon, 6 cylinder
1960 MERCURY Colony Park
1960 CHEVROLET Brookwood, 4 Dr., 6 cylinder
1959 CHEVROLET station wagon, 2 Dr. (needs work) $395
1958 RAMBLER 4 Dr.

CLOUD BUICK
OPEN EVES. 'TIL 9
Convenient Downtown Location
Appleton Theater
218 N. Oneida Ph. 734-7159

TUSLERS
1965 PONTIAC Bonneville
1965 PONTIAC Bonneville Coupe
1965 PLYMOUTH Fury III Coupe
1964 PONTIAC 4-Dr. Hardtop
1963 PONTIAC 4-Dr.
1963 RAMBLER 4-Dr.
1963 CHEVROLET Impala 4-Dr.
1962 PONTIAC 4-Dr. Star Chief
1962 PONTIAC Catalina 4-Dr. Sedan
1962 FORD Fairlane
1961 PONTIAC Starfire 4-Dr.
1961 PONTIAC Bonneville 4-Dr. Hardtop
1960 BUICK 4 Dr. Hardtop
1960 PONTIAC 4-Dr. Hardtop
1960 MERCURY Wagon
1960 PONTIAC Star Chief 4-Dr.
1960 PONTIAC Catalina 4-Dr. Sedan
1960 CHEVROLET Wagon
1959 BUICK 4-Dr. Hardtop
1959 RAMBLER American 2-Dr.

TUSLER PONTIAC
APPLETON
Open Mon. thru Fri. Eve. 'til 9
734-1479

AL RUDOLF
MOTORS INC.
EXECUTIVE DRIVEN
1965 LINCOLN Continental 4 dr. Fully equipped including air conditioning. 9,000 miles, like new; was Mr. Rudolf's car.
1965 LINCOLN Continental 4 dr. Full power, air-conditioning. Exceptionally clean. SAVE!
1965 THUNDERBIRD Convertible, full power including windows and seat. Red with white top, 10,000 actual miles. Like new. SAVE $1500
Lincoln, Continental, Mercury, Comet
1209 W. Wis. Ave. Used Car Lot
Ph. 4-5126 or 3-6687
Open 'til 9 Mon. Thru Fri.

1963 CHEVROLET 2-Dr. hardtop
1962 CHEVROLET Impala hardtop
1962 CHEVROLET Bel Air 2-Dr.
1962 CHEVY II Wagon automatic
1962 RAMBLER Convertible
1960 CHEVROLET Bel Air 4-Dr.
1960 DODGE 2-Dr. hardtop
1960 FALCON 2-Dr. automatic
1960 CORVAIR 2-Dr. automatic
1960 CHEVROLET wagon automatic
1959 CHEVROLET Impala convertible
1957 LINCOLN 2-Dr. hardtop

HAUPT AUTO
Open Mon., Wed., Fri. Eves.
2009 N. Richmond 733-6312

1960 CHEVROLET Bel Air 4-Dr. Automatic
SASNOWSKI PONTIAC
Kaukauna 766-2616

AUTOMOTIVE

AUTOS FOR SALE 15

FALL Clearance SALE

1964 MERCURY Monterey 4 dr. Power steering and brakes, radio, automatic. Was $2395 NOW $2195
1964 FORD Fairlane 4 dr. Radio, stick 16,000 actual mi. Was $1695 NOW $1495
1964 RAMBLER '550' 4 dr. sedan, radio, very clean. Was $1595 NOW $1395
1963 CHEVROLET 4 dr. 8 cyl. automatic trans. Exceptionally clean. Was $1695 NOW $1495
1962 MERCURY Station wagon; automatic trans. One Owner. Clean. Was $1595 NOW $1395
1961 MERCURY 2 dr. Hardtop; full power, radio. Was $1095 NOW $895
1960 LINCOLN 2 dr. Hardtop. Full power, radio. One owner, sharp. Was $1595 Now $1395
1960 MERCURY 4 dr. Power steering and brakes, automatic trans., radio. Was $895 NOW $595
1960 PEUGEOT 4 dr. Was $595 NOW $445
1959 MERCURY 4 dr. Hardtop. Full power, Radio. Very clean. Was $795 NOW $595
1959 CADILLAC Coupe, full power, automatic trans., exceptionally clean. Was $1395 NOW $1195
1959 BUICK 4 dr. Full power, radio, very clean. Was $695 NOW $495
1959 LINCOLN Continental 2 dr. Hardtop. Full power, radio, clean. Was $995 NOW $795
1958 CHEVROLET Impala 2 dr. Hardtop '8', automatic, radio. Was $95 NOW $395
1959 FORD retractable. Full power, radio, automatic trans. One owner. Was $695 NOW $495
1958 CADILLAC 4 dr. Full power, automatic trans. Radio. Black, very clean. Was $795 NOW $595
1957 MERCURY Monterey 4 dr. Power steering and brakes; radio, very clean. Was $395 NOW $295

AL RUDOLF
MOTORS INC.
Lincoln, Continental, Mercury, Comet
1209 W. Wis. Ave. Used Car Lot
Ph. 4-5126 or 3-6687
Open 'til 9 Mon. Thru Fri.

VW
1960 THUNDERBIRD coupe $1145
1965 VOLKSWAGEN '1600' square back sedan (station wagon) $2195
1963 VOLKSWAGEN '1600' square back sedan (station wagon) $1545
1963 VOLKSWAGEN family wagon $1495
1961 PEUGEOT station wagon. $795
1961 FALCON 4 dr. wagon .. $595
1959 VOLKSWAGEN Kombi station wagon $495
1958 CHEVROLET wagon $495
1965 VOLKSWAGEN Sedan Demonstrator $1545
1963 VOLKSWAGEN sedan .. $1295
1962 VOLKSWAGEN sedan .. $1095
1959 KARMANN GHIA coupe $845
1959 VOLKSWAGEN sedan $795
ALL VOLKSWAGENS CARRY 100 PER CENT WARRANTY

BEHM MOTORS INC.
VOLKSWAGEN PORSCHE
"Where You Must Be Satisfied"
Northland Ave. at Meade St.
Phone 739-1126

1960 DODGE Seneca 6 cylinder, stick, Special $495
1961 DODGE Polara, power steering and brakes, excellent condition, tires new $1195
1-1965 DODGE Polara, full power, gold finish. $800 discount.
MANY OTHERS TO CHOOSE FROM
GET OUR DEAL
ON A NEW DODGE
VALLEY'S OLDEST
DODGE DEALER
Van Lieshout Motors
Kaukauna 766-3771

1965 PLYMOUTH Belvedere 4-Dr.
1964 VALIANT Signet hardtop
1965 VALIANT 4-Dr. sedan
1964 DODGE 4-Dr. sedan
1964 PLYMOUTH 4-Dr. 6, stick
1964 PLYMOUTH Belvedere wagon
1964 CHEVROLET Impala hardtop
1963 CHEVROLET Impala 4-Dr.
1963 BUICK Special wagon
1962 OLDSMOBILE 88 4-Dr.
1961 VALIANT 2-Dr. hardtop

HIETPAS MOTORS
614 Draper St., Kaukauna 766-4244

GIBSON'S
"IN THE TRI CITIES SINCE 1919"
CHEVROLET-CADILLAC TRADE-INS

APPLETON LOT
935 W. Wisconsin Ave.
PH. 9-1221

MENASHA LOT
9th at RACINE ST. PA 2-7153

"ALWAYS LONG ON TRADES"

Brand New 1966 Corvair 2 Dr. Hardtops $1895

Brand New 1965 ½ Ton Pickups $1595

1965 CADILLAC DeVille 4-Dr. Sedan. One owner, full power. Color . . . dark blue. 8,000 miles. $4795

1965 CHEVROLET Impala 4-Dr. 9,000 miles. Power $2795
1965 CHEVELLE 300 4-Dr. 11,000 miles $2295
1965 CHEVROLET Bel Air 4-Dr. Air conditioned $2495
1964 CHEVROLET Impala 4-Dr. 22,000 miles $2095
1964 CHEVROLET Bel Air 4-Dr. 10,000 miles $1895
1964 CHEVROLET Wagon 16,000 miles $2195
1963 CHEVROLET Super Sport Coupe 4-speed $1995
1963 CHEVROLET Super Sport Coupe Powerglide $1895
1964 CHEVROLET Biscayne 4-Dr. Power Steering $1795
1963 CHEVROLET Biscayne 4-Dr. Standard Transmission ... $1395
1963 CHEVROLET Bel Air 4-Dr. Powerglide $1695
1964 CHEVELLE Super Sport Coupe Power Steering $2195
1963 CHEVROLET ¾-ton Pickup 3-speed $1245

1962 CHEVROLET Biscayne 4-Dr. 6 cylinder $795
1961 CORVETTE Convertible 4-speed $1995
1961 CORVAIR Wagon 4-Dr. Powerglide $895
1962 FORD Falcon 4-Dr. Stick $895
1962 FORD Galaxie 4-Dr. V-8 engine $1395
1962 BUICK Invicta Convertible Like new $1795
1961 CHEVROLET Impala Convertible V-8 engine $1395
1964 FORD Galaxie 500 4-Dr. V-8 engine $1895
1963 CORVAIR 700 Coupe 3-speed $1295
1958 IMPERIAL 4-Dr. Full Power $495
1957 CHEVROLET 4-Dr. Wagon V-8 engine $195
1961 CHEVROLET Biscayne 4-Dr. 6 cylinder $995
1961 CHEVROLET Bel Air 4-Dr. Powerglide $1095

FRESH TRADE-INS On 1966 CHEVROLETS, BUICKS AND CADILLACS

1965 BUICK LeSabre Sport Coupe. Full Power. Sold new by us.
1965 CHEVROLET Impala Super Sport Coupe. 283 V-8, Power Steering. Black bucket seats.
1965 CHEVROLET Bel Air Station Wagon. 283 V-8, Powerglide. 23,000 miles.
1965 CHEVROLET Impala Sport Coupe. Power Steering, Power Brakes. 7000 actual miles.
1965 CHEVROLET Bel Air 4-Dr. Sedan. 283 V-8, Powerglide. 17,000 miles.
1965 CORVAIR Monza Convertible. Powerglide. Loaded with extras. Less than 5000 miles.
1964 BUICK Wildcat 4-Dr. Sedan. Power Steering, Power Brakes. 6,000 actual miles. LIKE NEW.
1964 CHEVROLET Bel Air 4-Dr. Sedan. 140 H.P. 6 cylinder. Standard transmission. Very low mileage.
1964 CHEVROLET Impala Super Sport. AM-FM Radio, Black vinyl interior. Very SHARP.
1963 BUICK Electra 4-Dr. Hardtop. Full Power. Artic white.
1962 FORD Convertible. 352 V-8, 4-speed. Jet Black. White Top. LIKE NEW.
1962 BUICK Invicta 4-Dr. Hardtop. Full Power. Turquiose with a matching interior.

NEW 1965 CHEVROLETS & BUICKS.
Still a Huge Selection on Our Lot and Showroom

1964 CHEVROLET Impala Sport Sedan. Power steering & brakes. 327 V-8. Extra sharp. Buy of the week $2095
1960 FORD Anglia 2-Dr. 4-speed transmission $195
1958 CHEVROLET Station Wagon. White with contrasting interior $295
1957 CHEVROLET 4-Dr. Sedan. V-8, Powerglide .. $195
1961 CORVAIR Monza Coupe. 4 speed transmission. Red with black interior $895
1959 CHEVROLET Bel Air Sedan. 283 V-8, Turquoise and white $395
1958 OLDSMOBILE '98' Holiday Coupe. Full Power .. $195
1957 BUICK Special 4-Dr. Hardtop. Coral and white. $195

All "OK" Qualified Used Cars .... Covered by 25 Month Warranty

WE FINANCE & INSURE OUR OWN
OPEN EVERY EVENING . . . EXCEPT SUNDAY

The Hottest Want-Ad Buy In The Valley

Post Crescent WEEKEND WANT-AD

3 LINES 2 DAYS $1*

Want Ads to Sell Low Cost Items

Saturday and Sunday

Call Today

Appleton RE 3-4411

Neenah-Menasha PA 2-4243

Oshkosh 231-4621

*Cash Price

NEWSPAPERARCHIVE®
NEWSPAPERARCHIVE®

AUTOMOTIVE
AUTOS FOR SALE 15

$80,000 Clearance SALE

Over 100 cars to choose from

You Make An Offer!

No Reasonable Offer Refused!!

Prices Start at $27 On The Spot Financing

WE TRADE ANYTHING
Bring your car, boat, chickens—what have you

Car City

1930 W. College Ave., Appleton
RE 4-0942 RE 4-1577

Excellent Selection
LAUX MOTOR CO.
425 W Wisconsin Ave RE 9-1212

CHECK WITH US for Low Overhead deals — ARROW AUTO SALES, 741 W College Ave

WANT ADS ARE WANT AIDS

All Auto Financing Plans

Are NOT Alike!

FACT NO. 1:
In Appleton, there's a cash difference in your favor when you choose true bank financing at the First National

SAVE $100-$200

FACT NO. 2: Here your total new car financing cost is only $5 per $100 per year.

NEW CARS

Amount Financed	24 Payments	36 Payments
$ 700	$ 32.08	$22 36
1,000	45.84	31.95
1,300	59.58	41 52
1,550	71 04	49.51
1,700	77.92	54 31
2,000	91 67	63 89
2,200	100 83	70 28

FACH NO 3: At the First National, you pay no commission to brokers. No hidden charges. No extras.

COMPARE BEFORE YOU SIGN!

FIRST National Bank OF APPLETON

Phone 9-4141
Member Federal Deposit Insurance Corporation
"The Helpingest Bank in Town"

AUTOMOTIVE
AUTOS FOR SALE 15

Get Ready FOR WINTER

1965 OLDSMOBILE 98 luxury Sedan. Finest Car in Town.
1964 OLDSMOBILE 88 Convertible Low mileage
1964 CHEVROLET Impala
1963 OLDSMOBILE '88' Hardtop
1963 FORD Custom 4-Dr.
1962 OLDSMOBILE Station Wagon
1962 OLDSMOBILE 88 Sedan
1962 BUICK Special Wagon
1961 OLDSMOBILE 88 Sedan
1960 OLDSMOBILE 88 Sedan
1960 MERCURY Sedan
1960 OLDSMOBILE '88' 4 Dr Hardtop
1960 CHEVROLET 2 Dr '6'
1959 OLDSMOBILE '88' Sedan

MANY OTHERS

RECTOR OLDS

W. Washington At N. Division — OPEN Til 9:00

ALLEN AUTO ARENA
For Quality Used Cars
1406 W Wis. RE 3-7452 Open Eves.

Van Steen
Bowls 'em Over
for
FALL
With Our Low
USED CAR PRICES

Make Your Money-Saving Strike Today!

1965 FORD Custom "500" 4-Dr. 6, radio, heater, Cruiseomatic. New car guarantee $2395

1964 CHEVROLET Impala 4-Dr. V-8, radio, heater, automatic. Beautiful turquoise finish $2245

1964 FORD Galaxie "500" 4-Dr. V-8, radio, heater, Cruiseomatic, power steering. Sharp $2195

1964 FORD Custom 2-Dr. 6, radio, heater, Cruiseomatic. Exceptionally clean $1795

1963 FORD Country Sedan. 6, radio, heater, standard transmission. Roomy $1695

1963 FALCON 2-Dr. 6, radio, heater, standard transmission. Economical $1295

1962 FORD Galaxie "500" 4-Dr. V-8, radio, heater, Cruiseomatic, power steering. Very nice ... $1395

1962 VOLKSWAGEN 2-Dr. 4, radio and heater. You won't find a cleaner one $995

1961 FORD Fairlane 2-Dr. 6, radio, heater, standard transmission, A dandy $795

1964 FORD Country Sedan. V-8, radio, heater, Cruiseomatic, power steering $2345

1964 FALCON Convertible. V-8, radio, heater, standard transmission. Fall special $1895

1964 CORVAIR Monza. 6, radio, heater, 4-speed transmission. Low mileage $1895

1964 RAMBLER American 2-Dr. 6, radio, heater, standard transmission. Like new $1695

1963 FORD Custom 300 4-Dr. V-8, radio, heater, Cruiseomatic, spotless black. Low mileage $1495

1962 FORD Galaxie "500" Convertible. V-8, radio, heater, cruiseomatic, power steering, power windows $1495

1962 CORVAIR Monza 2-Dr. 6, radio, heater, 4 speed transmission. Beautiful condition $1195

1961 FORD Galaxie 4-Dr. V-8, radio, heater, Cruiseomatic, power steering, power brakes $1195

1960 FORD Galaxie 4 Dr. V-8, radio, heater, Cruiseomatic, power steering, power brakes $745

OPEN EVENINGS 'TIL 9:00

325 W. Washington
925 W. Wisconsin Ave.

VAN STEEN FORD

733-6644

AUTOMOTIVE
AUTOS FOR SALE 15

GUSTMAN'S OK USED CARS

Now, at the Gustman Used Car centers you can choose from a finer selection of over 300 quality cars and trucks. There's a Gustman used car center near you in Marinette, Menominee, Seymour or KAUKAUNA.

BETTER BUYS AT KAUKAUNA

1965 BUICK Special Sedan — Whitewalls, Radio, Driven only 7600 miles, Still under new car guarantee $2295
1965 PONTIAC Tempest Station Wagon Radio, Automatic Transmission, Driven only 5700 miles, Still under new car guarantee $2595
1964 CHEVROLET Biscayne Sedan, 6 Cylinder, PowerGlide, Radio, One owner, $1795
1963 FORD Galaxie 500 Sedan, one owner, V8, Fordomatic Drive, Deluxe Radio, $1495
1959 FORD Thunderbird Hardtop, Bucket Seats, Fordomatic Drive, Radio, Power Steering, Power Brakes $1095
1959 CHEVROLET Impala 4 door Sedan, 6 Cylinder, Radio, Standard Shift $775

BETTER BUYS AT SEYMOUR

1964 OLDSMOBILE Cutlass Coupe, V8, Automatic, Full Power, Bucket seats, Looks like brand new $2395
1963 CHEVROLET Impala Sport Coupe, V8, PowerGlide, Tutone Tan and Beige, very low mileage, exceptionally clean inside and outside $1895
1960 TRIUMPH TR3 Convertible, Red with White top, — 4 Speed $795
1959 FORD Convertible—Light Blue with White top — V-8—Fordomatic Drive
1959 Ford Galaxie Sedan $195
1959 Chrysler Sedan $195
1955 Pontiac Station Wagon $155

DAILY 8-8 30, Sat 8-5

GUSTMAN

Chevrolet & Oldsmobile
222 Lawe Kaukauna
Dial 766-3581
Seymour-Marinette-Menominee

GRIESBACH CHEVY

CHEVROLETS
1964 Impala Sport 4 dr air condition
1964 Impala 4 dr 8, powerglide
1963 Impala 4 dr. 6, standard
1962 Bel Air 4 dr. 6, standard
1962 Chevy 2, wagon, powerglide
1962 Impala sport coupe 6, stick
1961 Buick Special 4 dr. V8
(3) 1961 Bel Air 4 dr. 6 cyl.
(4) 1960 - 64 Corvairs
1960 Falcon 4 dr stick 14,000 mi

GRIESBACH CHEVY

Hortonville SP 9-6132
Open Daily 'til 9 P.M.

1964 CHEVROLET Impala, 2-Dr Hardtop, power.
NORTHSIDE GARAGE
Little Chute 788-4678

1963 CHEVROLET wagon, V8, power
EAST SIDE MOTORS
Old Hwy. 41, Kaukauna 766-1003

AUTOMOTIVE
AUTOS FOR SALE 15

Everybody's Talking About the

Dodge Boys' Deals!!

1962 FORD Galaxie 500 4 dr. 6 cyl. standard shift Jet black with deluxe red interior. Extra clean $1044

1962 MERCURY Parklane wagon. Jet black with natural grain trim Red vinyl interior. Power steering and brakes; automatic transmission $1333

1962 BUICK LeSabre 4 dr. Hardtop. Fully equipped. Gun metal finish (gray) with black top $1477

1963 CHEVROLET Bel Air 4 dr. sedan; 6 cyl engine, standard trans. lots of economy $1333

1963 DODGE '440' 4 dr. sedan. V8 engine, standard trans. Covered by Chrysler's 5 yr/50,000 mi warranty $1388

1960 PONTIAC Catalina convertible. Fully equipped jet black finish $1099

1964 CHEVROLET Impala 4 dr. Hardtop. V8, automatic trans. Glacier white, with rich red interior. Like new $2288

1963 IMPERIAL 2 dr. Hardtop. Full power plus air-conditioning. Extra clean inside and out; lots of luxury. . $2444

1965 DODGE Coronet '500' 2 dr. Hardtop. Ruby red with black vinyl top. 361 cu. in. engine, 4-speed floor shift . $2588

R&R DODGE

MANY, MANY MORE GOOD BUYS
1610 W. Wisconsin 739-6381
Open evenings Mon thru Fri 'til 9

EVERYONE IS TALKING
about the Values at
LINWOOD

1951	CHEVROLET 4 dr.	$55
1951	MERCURY 4 dr	$65
1957	FORD 2 dr	$85
1954	FORD station wagon	$95
1955	CHRYSLER 4 dr.	$125
1955	CHRYSLER 2 dr.	$145
1957	BUICK 2 dr	$275
1960	PONTIAC	$745
1960	CHEVROLET convertible	$845
1960	CHRYSLER sedan, sharp	$795
1957	CADILLAC Fleetwood	$545
1961	CHEVROLET 2 dr Hardtop	$1095
1962	RAMBLER air conditioned	$1145
1962	CORVAIR Monza	$1195
1962	MERCURY	$1295
1962	OLDSMOBILE 2 dr. Hardtop Power, all red	$1495
1961	BUICK Electra 225 convertible	$1595

Plus Many Other "CANARIES" And Some "LITTLE HONEYS" To Choose From

Linwood Auto Sales

209 N Linwood Ave.
Appleton, Wis
Dial RE 4-3393
SEE PETE
"The Working Man's Friend"

1964 OLDSMOBILE Wagon
TEWS, New London 982-5512
BUICK-OLDS-RAMBLER

WANT ADS ARE WANT AIDS

AUTOMOTIVE
AUTOS FOR SALE 15

TOP CARS BOTTOM PRICES

1964 FORD Galaxie 500 4 Dr Hardtop 289 V8, Cruise-o-matic, power steering and power windows, white finish $2195
1964 DODGE 330 9 Pass Wagon 6 cylinder, standard transmission, economy and room $1995
1963 CHEVROLET Bel Air 4 Dr V8, Powerglide, power steering, green finish $1795
1963 FORD Galaxie 4 Dr, 289 V8, Cruise-o-matic, Burgundy finish $1695
1964 FORD Galaxie 500 4 Dr 289 V8, Cruise-o-matic, dark blue finish $2095
1963 FORD Galaxie 500 4 Dr 6 cylinder, Ford-o-matic, turquoise finish Sharp! $1695
1963 RAMBLER Station Wagon 6 cylinder, automatic, radio, beige finish $1495
1962 VOLKSWAGEN sedan, turquoise, bucket seats, economy plus $895
1961 FORD Country Sedan "6" stick, SHARP $995
1960 FORD Fairlane 500, V8, automatic, white finish, one owner $795
1960 FORD Fairlane 500, 4 Dr standard transmission exceptional $695
1960 CHEVROLET Convertible V8, powerglide, full power, new white top, red finish $995
1959 FORD Fairlane 4 Dr V8, automatic, green and white, perfect second car $695
1959 CHEVROLET wagon, 6, automatic, engine overhauled, new paint, excellent tires SPECIAL $795

Coffey Ford

Kaukauna 766 4623

SAVE To $1200

2 1965 FORD LTD's power, Air
2 1965 FORD CONVERTIBLES
2—1965 FORD Galaxie 500's
1964 BUICK LeSabre power
3—1964 FORD Galaxie 500's
2-1964 CHEVROLET 4 Drs
2-1963 CHEVROLETS Wagons
1963 CORVAIR Monza 4-Speed
3—1963 FORD Galaxie 4-Drs
2—1963 FORD Galaxie hardtops
1963 FAIRLANE 6 automatic
2-1962 FORD Wagons
3—1962 FORD Galaxies
1962 FAIRLANE 4-Dr "6" stick
2-1962 CORVAIRS 2-Dr & 4-Dr.
1962 TRIUMPH 2-Dr 4 Speed
2 1962 FALCONS economy
1961 FORD CONVERTIBLE-SAVE
1961 VALIANT 4 Dr. 6 stick
2-1961 CHEVROLETS Belair
42 More 1961's 1960's & 1959's

Stumpf Ford

Sherwood since 1921
RE 9-5850
Also open Mon., Wed., Fri Eves

VAN STEEN FORD
Your Friendly Ford Dealer
325 W Washington RE 3-6644

BIKES, MOTORCYCLES 18

BRIDGESTONE CYCLES—New & used, sales & service. $239 95, up. 10 per cent down JUNCTION SERVICE STATION, 1635 W Spencer, Appleton RE 4 6151

FALL SPECIALS
1959 XLCH Sharp! $795
1965 MARUSHO 500cc $950
1951 CUSHMAN Eagle $125
1965 HONDA S-90 $350
1965 SPRINT $550
APPLETON HARLEY-DAVIDSON
2125 N Richmond 733-2258

GO KARTS — Fall Clearance
MOTOR SPORT INC
Just N of 41 On French Rd

"JUST ARRIVED"
The SUZUKI S-X6 cycle See it at. . .
MOTOR SPORT INC
4114 N French Rd 733-8373

YAMAHA—SPORT CYCLES
FROM 60 CC to 305 CC
ASK ABOUT SPECIAL
PRICES ON LAY-AWAY PLAN
BIDDLE MOTORS
Hwy. 41 NEENAH & FOND DU LAC

1964 DUCATI MONZA
250 cc A-1 condition.
Phone 734-3051

EMPLOYMENT
HELP, FEMALE 20

AMATEUR MODELS—over 21 to show and sell Queens Way Fashions Salary paid per engagement For interview appointment, call 725-3455

BABYSITTER — For 3 year old. Mornings, part time Must have own transportation N E side 739-2452

BABYSITTER—My home 4 mornings a week. 2 yr old boy, Appleton High area 739 2536

AD TO ACTION—Phone 3-4411

N DOUBLE M

offers

TREMENDOUS SAVINGS

on all remaining

'65 FORDS

BRAND NEW — EXECUTIVE & DEMONSTRATORS

(4) CUSTOM 500 4-DRS.
V-8 engines, Cruiseomatics, power steering, power brakes, white wall tires, radios.

(4) GALAXIE 500 4-DRS.
V-8 engines, Cruiseomatics, power brakes, power steering, white wall tires, radios.

(1) GALAXIE 500 CONVERTIBLE
Cruiseomatic, white wall tires, power steering, power brakes, radio, visibility group.

(1) GALAXIE 500 4-DR. HARDTOP
Cruiseomatic, white wall tires, power steering, power brakes, radio, padded dash & visor, 2 speed electric wipers and washer, wheel covers.

(1) GALAXIE 500 2-DR. HARDTOP
Cruiseomatic, white wall tires, power steering, radio, 2 speed wipers and washer.

(1) THUNDERBIRD LANDAU 2-DR. HARDTOP
(Fully equipped)

ALL ABOVE CARS MUST BE SOLD BY 5 P.M., SAT., NOV. 6

Big Trade-In Allowance
New Car Warranties
On-The-Spot Financing

Neenah Menasha Motors Inc

FORD DEALER — 104 CLYBOURN, Neenah — PA 2-4267
NEW LOCATION OF OUR USED CAR LOT
147 E. Forest Ave., Neenah — PA 2-2412
Open Evenings Mon. thru Fri.

EMPLOYMENT

NOTICE . . .

Designations as to sex in our Help Wanted columns are made only (1) to indicate bona fide occupational qualifications for employment which an employer regards as reasonably necessary to the normal operation of his business or enterprise, or (2) as a convenience to our readers to let them know which positions the advertiser believes would be of more interest to one sex than the other because of the nature of the work involved. Such designations shall not be taken to indicate that any advertiser intends or practices any unlawful preference, limitation, specification or discrimination in employment practices.

HELP, FEMALE 20

BARTENDERS
Full or part time Apply in person Terrace Motor Inn, Hwy 41 & BB

DISHWASHER - WAITRESS — Mornings. Immediate opening. Call 734 - 9181 for appointment from 6 to 8 Koepke's Restaurant, 347 W College

EARN EXTRA $$$$
For Christmas MANPOWER INC., is looking for experienced filing clerks, typists transcribers and office machine operators Apply in person. 406 W Wisconsin Ave

ELDERLY WOMAN—wanted to live in with elderly lady Light housework Must be able to cook. Call 725 2658 or 733 4307

GENERAL CLEANING
Must have own transportation. Apply in person between 11 a m. and 5 p m Biggar's Motel, 3730 W College

GIRL
Fascinating position We need sharp girl for receptionist, general office and telephone appointment work Excellent working conditions Good pay Will train. Hours 1 to 9 Call 739-5841 for appointment Ask for Mr Wolf

GIRLS—EVENINGS
Part time office work 4 or 6 hours daily 5 days a week No experience necessary Salary. 739-4042 for more information

HOSTESS
Full time position Neat appearing & personable Apply in person Terrace Motor Inn, Hwy 41 & BB

HOSTESS — for dining room Apply in person between 11 A M and 5 P M Biggar's Motel, 3730 W College Ave

OFFICE CLERK—Full time, 5 day week. Fringe benefits Typing required, shorthand preferred Prefer applicant without children Write Box K 48, Post Crescent

SALESLADY—Full or part time Experienced Excellent salary. Women's specialty shop Apply in person. The Rose Shop, 107 W College Ave

SECRETARY
Must know shorthand and typing Hours 8 to 5 5 day week
PRESTIGE BUILDERS, INC.
Call 5-4564 for appointment

SECRETARY — 2 girls needed at once to work in office for Food Co Must be neat; good typist, very good with figures No shorthand necessary but helpful $75 per week or more to start Apply in person, 1131 E Wis Ave, Appleton

SECRETARY — For local consumer loan office; typing, bookkeeping knowledge required Send background, references to Box K-46, Post Crescent

WAITRESSES for full time & part-time work—daytime & evening work Must be at least 21 yrs. old Apply in person, between 1 and 3 p m, or call Mr. Fuller, Menasha Hotel 722-1545

"WAITRESSES"
Apply in person to Neenah PIZZA PLACE, 905 S. Commercial St, Neenah

WAITRESSES
Full or part time, days. Apply in person Terrace Motor Inn, Hwy. 41 & BB

WAITRESSES
Apply in person at the Pizza Palace, 815 W College Ave

WAITRESS WANTED — 7 A M to 2 P M 5 days a week No Sundays. Also 11 A M. to 5 P M. Right pay for right party Harolds Uptown Lunch 325 W College

WAITRESSES—Days, full or part time, over 18 Apply 9 to 11 a m Mary's A & W, 2312 N. Richmond St

WOMAN — Part time sales lady Experience helpful but not necessary Phone 733 2372 for appointment Ask for manager

HELP, MALE 21

ACCOUNTANT
Junior, for permanent position with Oshkosh CPA firm College training required Reply, giving experience & qualifications to Box K-52, Post Crescent

AMERICAN BREEDER SERVICE
Is on the move in the area served by this paper We need men in new, started and full time areas Part time or full time We offer commissions, fringe benefits and training There may be an opening in your locality or you might want to relocate. Write P O Box 3143, Madison, Wis., stating wants, background, age, telephone number, etc

APPLICATORS
For roofing and insulation Experienced only Full or part time. Highest wages Ph 733-6391

ARC WELDERS NIGHT SHIFT
If you can read drawings and make own setups we have an opening for you
Excellent employment Benefits
Applicants with Technical or Vocational School training will be considered
Come in and see us
Apply
The Bell Machine Co.
123 Jackson Street
Oshkosh Wisconsin
Equal opportunity Employer

ASSEMBLERS
DAY SHIFT
Immediate openings for Ambitious men experienced in Machine Tool Assembly
Understanding and interpreting drawings essential
Basic mechanical Tools required
Apply
The Bell Machine Co.
123 Jackson Street
Oshkosh Wisconsin
An Equal Opportunity Employer

ASSISTANT MANAGER
Male 21 or over Good pay Good working hrs Apply 432 W Wis Ave 734 9916

BARTENDERS
Full or part time Apply in person Terrace Motor Inn Hwy 41 & BB

BELL HOPS
Full time First and second shifts No experience necessary Apply in person to manager VALLEY INN Neenah, between 7 a m and 3 p m

DELIVERY DRIVER for Village Inn Kimberly Apply in person 404 E Kimberly Ave after 4 P M

EMPLOYMENT
HELP, MALE 21

BELL MACHINE COMPANY HAS IMMEDIATE OPENINGS ON
* MILLING MACHINES
* ENGINE LATHES
* PLANER TYPE MILLING MACHINE
* These positions are available on Second and Third Shifts
* Blueprint reading essential and basic tools are required
* Experienced preferred but will consider Training applicants with Technical or Vocational School experience

Apply or Write
The Bell Machine Co
123 Jackson Street
Oshkosh, Wisconsin
An equal opportunity employer

CARLER POSITION
for young man who is looking for more than a job National Consumer Finance Organization offers an unusual opportunity for executive career to high school graduate over 21 with pleasing personality ambition, aggressiveness and ability to meet the public Must be willing to transfer Automobile a requirement Good starting salary Rapid advancement ahead for right man Write giving qualifications to Box K 51, Post Crescent

CARPENTER - And carpenter's helper Residential construction; winter work 722 3189 or 725 1203

DESIGN ENGINEER
To assist in machine design and mechanical drafting for new engineering department of well established Green Bay food processing corporation Permanent position All replies confidential Send brief resume and salary requirements to Box K 42, Post Crescent

DRAFTSMAN
To work in machine design & mechanical drafting in our engineering dept Good working conditions & benefits Apply in person - Personnel Office - Fox River Tractor Co

DRIVER SALESMEN
Appleton, Wis.
*Paid insurance
*Paid vacations
*Paid Holidays
*Clothing allowance
*5 day week
*Profit sharing
*Guaranteed salary
Established route with ideal working conditions and job security
This is a real opportunity for a young married man with successful experience in sales & public relations Salary over $130 a week Send complete resume to Box K 44, Post-Crescent
This one is worth writing for

Experienced Auto Mechanic
Must be dependable Hospitalization paid vacation, schooling at GM Center, wages commensurate with experience. Excellent working conditions Apply in person or call BOB RECTOR OLDS, 899 S Commercial, Neenah

FOUNDRY PERSONNEL
Here's a chance for career positions for
Core Makers
Molders
Foundry Helpers
If you are interested in superior working conditions, excellent pay and benefit program,
Apply
PERSONNEL OFFICE
ALLIS CHALMERS MFG. CO.
(Appleton Plant)
401 E. South Island St, Appleton
An Equal Opportunity Employer

GOING HUNTING?
WANT TO EARN SOME EXTRA MONEY?
We need day laborers, come in at 6 30 a m and go out the same day Apply in person, ask for Red, 406 W Wisconsin Ave

INDUSTRIAL ENGINEER
We have openings for 2 industrial engineers to help develop a program in methods and standard data in shop operations Minimum requirements of 2 yrs college or equivalent in technical training or experience Contact Personnel Dept, Fox River Tractor Co.

JANITOR-WATCHMEN
for full time week-day work 3 to 11 P M. Also men for part time weekends and holidays Institute of Paper Chemistry Call 734-9251, Ext 331

MACHINISTS
PART TIME
A part time or reduced working schedule has been scheduled for Machinists and-or retired machinists on the following machine tools
* ENGINE LATHE
* BORING BAR
* TURRET LATHE
* LAYOUT MEN

(Only skilled applicants need apply)

This is a splendid opportunity to earn additional money for a temporary period of time This schedule will not exceed 4 hours per day beginning at or after 5 30 p m Monday through Friday

Apply
PERSONNEL OFFICE
ALLIS CHALMERS MFG. CO.
(Appleton Plant)
401 E South Island St., Appleton
"An Equal Opportunity Employer"

EMPLOYMENT
HELP, MALE 21

HANDY MAN — Part time, apply in person MC CLONE CONST. & SUPPLY, 1178 Valley Rd

JUNIOR ACCOUNTANT — position open with good prospects for advancement in Oshkosh CPA auditing firm Minimum requirements high school education and training in accounting principles Send complete personal history and experience in your handwriting to Kimball, Lamb, Reickman & Company, 404 North Main Street, Oshkosh, Wis

LUBRICATION MAN
Experienced, dependable man, for work in modern shop Fringe benefits, paid vacations. Write Box K 19, Post Crescent.

MACHINIST
Opening for a good all-round machinist to work in our Tool and Die Dept Day work Apply to Personnel Dept, Fox River Tractor Co

MANAGEMENT TRAINEE PROGRAM
Assistant manager — Includes group insurance, paid holidays, paid vacations Apply in person Nobil Shoe Store Valley Fair Shopping Center

MAN LUBRICATION PUMP AND CAR CLEAN UP wanted immediately Apply in person to VAN DYN HOVEN BUICK, KAUKAUNA

MAN Versatile, truck driving and other types of work Full time Part time drivers Van Handel Sand & Gravel 734 1272

MAN—experienced in retail sales work Apply at SINDAHL'S PAINT & HARDWARE, 519 W Wisconsin Ave

MAN—married or single wanted for Dairy Farm work Reliable Rt 1, Neenah Call 722-8534

MAN—for night shift Apply in person at plant WISCONSIN RENDERING CO, 344 Stroebe Rd

MARRIED MAN — For family size dairy farm Robert Averill, Fremont, Ph 446 2461

MASONS — Brick block and Fireplace Top pay, transportation Vacation and year round work Write references to Box K 47, Post-Crescent, Neenah

MEAT DEPT. MANAGER — And Journeyman for large Super Market self-service Meat Dept Excellent opportunity for ambitious man Mail your qualifications and resume to Box K - 45, Post-Crescent

Meat Cutters
Experienced Apply in person to COENEN PACKING CO

MECHANICAL ENGINEER
Large paper manufacturer in Northern Wisconsin has an opening for Project Engineer. Candidates should have B S Degree in Mechanical Engineering 5 years experience is preferred in paper machine, pulp mill & finishing equipment installation & maintenance Exceptional salary & fringe benefits offered with opportunity for advancement Located in area of excellent hunting & fishing. Write Box K-30, Post-Crescent

MECHANICS
2 men with Chrysler experience preferred Good wages, hospitalization and other benefits Apply in person See Gordon or Herb, VAN LIESHOUT MOTORS, Kaukauna

MEN — Now hiring owner operators of C O E. tractors, with or without trailers to haul farm tractors and implements Eight terminals in the mid-west, serving U S and Canada Company furnishes all licenses, permits, road tax and bridge tolls required to operate. Owner furnishes Wis license only Top earnings for ambitious man Steady employment, group insurance and paid vacations. Call West Bend, Wis Federal Agent 4 7351

MEN (2) — for Service Station Must have drivers license, references and be willing to work. Apply Fultons Service Center, 204 E Washington

MILL WORKERS
We have openings in our Converting Departments. These are mostly on a 3 shift rotating basis Applicants should be high school graduates in good physical condition.
APPLY
INDUSTRIAL RELATIONS DEPT.
Between 8 a m & 4 p m.
Monday through Friday
Or Phone
766-4611, Ext 213
For Appointment.
THILMANY PULP & PAPER CO.
Kaukauna, Wis
An Equal Opportunity Employer

PARTS MAN—for farm implement and hardware dept Experience and farm background desirable Steady employment Many benefits See Paul Nagan at Oulagamie Equity Co op, 320 N Division

RECEIVING CLERK — to work nights Middle aged man preferred Write P O Box 846 Atten Sales Manager, Green Bay, Wis

IF IT CAN BE SOLD — A Post Crescent Want Ad will sell it

EMPLOYMENT
HELP, MALE 21

Part Time Bartenders
Experienced only. For Fox Valley's newest supper club. For more information apply in person, 803 E. First St, Kimberly.

Salesman Wanted

Salary and commission, above average income.

Experienced in appliances or home improvement sales. No canvassing. Car necessary. Mileage paid. Permanent openings. Five day week.

APPLY TO
Wisconsin State Employment Service
120 E Wisconsin Ave, Neenah

SANITATION SERVICE MAN — 25 or over. Must have car Many company benefits Ph 739-4840 after 4 p m

SERVICE STATION HELP — Good wages, profit sharing plan, commission Schmidl Oil Co, Neenah. Ph 725 4431 or 739 6101

Shipping and Receiving Clerk
Warehousing and delivery, pleasant working conditions, daytime work Vacation and insurance plan Ideal position for right man Ph RE 3-5487 for appointment TESCH CHEMICAL CO

STATION ATTENDANT
Over 18 Full time Apply
NEENAH ZEPHYR
642 South Main St

Steady Employment
For mechanically inclined men and piece rate leather cutters Shift and day work Will train. Many benefits
Apply in person
ZWICKER KNITTING MILLS
418 N Richmond St
Appleton, Wis

TRUCK DRIVER
Over 40 Ph 734 1701

TRUCK MECHANIC
Must be experienced To work on trucks & trailers Diesel experience helpful but not required Benefits Neat worker Write P O Box 583, Neenah, Wis All applications confidential

USED CAR RECONDITIONING MAN — Some experience preferred; should have some mechanical knowledge, and own hand tools Top wages for the right man Apply in person to —
R & R DODGE
1610 W Wis Ave, Appleton

WAREHOUSE MAN
Stock work and some sales: 6 day week. Permanent, full time employment. Paid vacation. Write Box K-39 Post-Crescent

WASH & GREASE BOY wanted
See Don,
TURLEY PONTIAC, Menasha

WATCHMAN
Full and part time work Second and third shifts available Vacations and hospital plan Write Box H 82, Post-Crescent, Neenah

YOUNG MAN—For vending route. Must be neat appearing & have mechanical aptitude, be over 21 & married Good wages & fringe benefits Apply in person 7 to 9 a m or 3 30 to 5 30 p m Mon. thru Fri, Zaug's Inc, Hwy 10 & 41, Appleton

YOUNG MAN — Full time, for Sporting Goods Department in retail sales and must also be qualified for future management due to vast expanding company. Apply in person to Mr. Langrehr, Treasure Island

HELP, MALE-FEMALE 22

BARTENDER WANTED — Man or woman Call evenings 725-4543 SABRE LANES

COOK
WAITRESSES
KITCHEN HELP
For Valley's newest supper club. For more information apply in person 803 E. First St, Kimberly.

DIRECTORS POSITION — Open for individual desiring to work with mentally and physically handicapped B S or B A degree required with major in Education, Guidance, Social Work, Psychology, Occupational Therapy or related fields Experience and administrative ability desired Box K-43 Post-Crescent

SALES PEOPLE — Part time for Holiday selling Apply to Mrs Danielsen second floor, J. C. PENNEY CO, Appleton

Want Ads are Everyone's Ads

Job Opportunities

Standard Kollsman Industries

— OSHKOSH —

We need women assemblers and final testers for the day shift. Stock boys and analyzers for the day shift. Women assemblers on the night shift, 4 p.m. to 12:30 a.m. Join the growing family of workers in the fascinating world of electronics who enjoy seven paid holidays, paid insurance, cafeteria and music while you work.

Apply at Your Nearest
Wisconsin State Employment Office Today

APPLETON	NEENAH	OSHKOSH
427 W. College	120 E. Wis. Ave.	304 High Ave.

or Saturdays, 8 A.M. to Noon at the Plant Personnel Office.

NewspaperARCHIVE®

EMPLOYMENT

HELP, MALE-FEMALE 22

YOUNG MEN AND WOMEN — Need service station attendants. $275 to $300 to start. Apply in person, 3641 W. College Ave.

SALES, MEN-WOMEN 23

BAKERY ROUTE SALESMAN — For Appleton. Nationally advertised products. Salary & commission. Write P.O. Box 846, Atten. Sal. Manager, Green Bay, Wis.

DIRECT SALES

I WANT a reliable hard working man who wants steady employment and a good income. PHONE 1-231-3840 collect, 9 a.m. to 11:45 a.m.

DOLLARS AVAILABLE

I want to meet 2 men who are willing to work & want to bring home $15,000 per year & up on commission basis. Your job is to register students for home study training with an old accredited trade school. Educational experience not needed. Full field training given to men selected. Auto needed for limited travel to call on current qualified leads we furnish. This is a permanent position. Contact Bruce Marchand at the Northland Hotel, Green Bay. Interviews Saturday 9:00 A.M to 5:00 P.M.

Don't Read This Ad

unless you have a strong desire to earn money. No sales experience required. Pre-set appointments. Only men who can produce $200 a week in commission in direct sales need apply. Call 739-5841. Ask for Mr. Wolf.

I KNOW A WAY

Where even a mother of very young children can earn nice part-time income without neglecting family or home. Queens Way Fashion now hiring and training. Paid on commission. For interview appointment call 725-3455

LIFE INSURANCE AGENCY MANAGER

Salary and expense allowance with formula for annual increases. Prime duty is to build an agency force. Financing of agents borne by company. Indicate with specifics your record during last 2 years. Write Box K-50, Post-Crescent.

MEN WANTED

THIS IS YOUR OPPORTUNITY. IF YOU ARE 21 OR OVER YOU CAN QUALIFY TO JOIN A NUMBER ONE DEALERSHIP IN THE STATE IN SALES, SERVICE, PROMOTION AND ADVERTISING IF YOU WANT:

1. YEAR ROUND JOB WITH SECURITY AND UNLIMITED OPPORTUNITY FOR ADVANCEMENT.
2. ABOVE AVERAGE EARNINGS WITH A GUARANTEE, COMMISSION, BONUS, GROUP INSURANCE AND OTHER COMPANY BENEFITS.
3. REPRESENT NATIONAL COMPANY, ONE OF THE LARGEST OF ITS KIND.
4. COMPANY PAID TRAINING (NO EXPERIENCE NECESSARY).
5. AGGRESSIVE GROUP OF YOUNG MEN.
6. PRODUCT LEADERSHIP WITH EXCLUSIVE FEATURES.
7. IMMEDIATE EMPLOYMENT.

FOR FURTHER INFORMATION SEND RESUME TO 614 OHIO ST., OSHKOSH, WIS. OR CALL 233-0565 AND ASK FOR MR. EID.

OUR SALESWOMEN — Earn fine weekly incomes, plus Savings Bonds. Earn your Holiday expense money with Avon. Wrightstown area open. Call 734-0078.

SALESMAN

Experienced and now earning at least $6,000 per year.
1 Must be neat appearing.
2 Must have car.
3 Must be willing to work, age is not a barrier
4 Selling experience in hard goods a good background, but not a must.
5 Salary plus commission.
Good working conditions with the chance to really use your selling talent and make money besides. Past work record must be good, and must be able to sell honestly. Please write at once to BOX K-17, care of The Appleton Post-Crescent, Appleton, and we will set up an interview at once.

TWO TOP GRADE MEN

Wanted to join growing organization in direct sales field that leads 99 per cent of its competitors in its field; our standing has been attained because of integrity of operation and public acceptance of our program.

REQUIREMENTS:
*MANAGEMENT ABILITY
*AUTOMOBILE
*NEAT APPEARANCE
*IMMEDIATE AVAILABILITY

Average income during training $125 per week commission; first promotion raises income to $800 per month. Salary plus commission. All solicitations based on written inquiries and referrals; no nights away from home.

Selection of men will be based on attitudes, enthusiasm, and good character references; if you have these qualifications and desire and want an immediate increase in earnings with an excellent opportunity for prompt promotion, inquire at:
Holiday Inn
See Mr. Headrick
Fri., Nov. 5, 11 a.m. to 1 p.m.
No phone calls

EMPLOYM'T WANTED 24

BOOKKEEPER — EXPERIENCED Wants part time work. Ph. 734-6432

OFFICE WORK WANTED — Part time. 6 years experience. Ph. 739-5000

YOUNG MAN — with master degree in Political Science and some law, desires a position. Call 733-0389.

HOME WORK WANTED 25

CARE OF ELDERLY — In my home. Experienced and references. Ph. 725-3312

IRONING — Bookkeeping, typing, misc. office work; in my home. Experienced. 722-0534

WOMAN — Will care for child in her home week days. Ph. 733-9123

FINANCIAL

BUS. OPPORTUNITY 26

FLEX-COAT FLOORING, route sales, other distributorships. PRODUCTS WITH RESEARCH 814 W. Wis. Ave., Appleton 734-6655

GROWING BUSINESS

In N.W. Wis. Community. Family type business. Should net $12,000 year at present rate. Will consider residential property in trade. Write for more information to STATZ REALTY, 620 Bridge St., Chippewa Falls, Wis.

Island Grill Restaurant

Ideal Neenah Island location. Heavy traffic, good trade. Ideal for family operation. Complete $3,000

Jim Tembelis
Realty 722-0039
115 E Wisconsin Ave., Neenah

Locker Plant
Slaughter House, Grocery Store. Doing well, in nearby community. Will help arrange financing. 734-3504 or 733-2602

RESTAURANT — Neenah-Menasha area. Excellent going business. For further information contact, in person, FOX CITIES REALTY, 335 - 1st St., Neenah. 725-2052.

TAVERNS — Business Property
RESCH REAL ESTATE
Ph. New London 982-3650

FINANCIAL

BUS. OPPORTUNITY 26

RESTAURANT — for lease; $1000 cash, terms on balance. Doing excellent business. Give references, write Box K-25, Post-Crescent.

SERVICE STATION — Now leasing 3 Bay new ranch type station, in the Neenah - Menasha area. Call days 734-1436 or evenings 733-4604.

INVESTMENT PROP. 26A

INVESTMENT BUILDING

All brick and steel. 2 renters, wonderful investment brings back over 15 per cent. Low taxes. Town of Menasha.
ERNST WIECKERT REALTY
Afternoon or Eve. PL 7-5854

MONEY TO LOAN 29

Peoples Credit Corp.
123 S. Appleton St RE 3-5573

Save money on YOUR NEW CAR

Amount Financed	24 Payments	36 Payments
$1,000	$45 84	$31 95
1,300	59.58	41.52
1,550	71.04	49.51
2,000	91 67	63.89

1st NATIONAL BANK of Appleton
Member Federal Deposit Insurance Corporation
Ph. 9-4141

MERCHANDISE

GOOD THINGS TO EAT 32

APPLES FOR SALE
KAUN'S ORCHARD
Rt. 2, NEENAH, PA 2-5521

DOGS, CATS, PETS 33

CAT — Angora, altered male for adoption.
ANIMAL WELFARE SHELTER
Neenah 722-9544

DALMATION—Female, AKC registered, 4 months old, Housebroken, well trained. Hunts some already. Loves children. Call 722-7191.

GERMAN SHORT HAIR — Male. Registered. Excellent hunter. Call 725-1817.

GOLDEN RETRIEVER PUPS A.K.C. Registered. 7 weeks old. 734-6343

POODLE PUPPIES — Black, AKC. Call 733-7818 after 5 p.m. on weekdays.

POODLE PUPS — at all times, A.K.C., Brown, Apricot, Beige & White. Ph. 725-4036

POODLE PUPS
Standard black. Pedigree.
$75. Phone 779-6389

STANDARD POODLE PUP for Christmas? Quality. AKC. Line Bred, home raised with children, for temperament, obedience & conformation. 725-2855

WHITE TOY POODLES
A.K.C. Registered. 734-4390

WIRE TERRIER—puppies. A.K.C. registered. $45 each. Call 734-0672.

LAWN, GARDEN NEEDS 34

A-1 BLACK GROUND

for choice fertilizer & pulverized top soil. Ph. 8-4491. Norbert Techlin.

CLAY FILL

Within 10 miles of North Shore Golf Course. RE 3-7263.

CONDITION YOUR SOIL with Dried Cow Manure $2 bag
WISCONSIN RENDERING CO.
Across from 41 Outdoor Theatre

FALL SERVICE SPECIAL
FOR POWER MOWERS

We keep busy — your mower gets special attention at SPECIAL PRICES. Expert sharpening of all types; complete tune-up; steam cleaning.
FREE PICK-UP & DELIVERY
APPLETON LAWN MOWER
Lappen's Inc.
1224 W. Wis. Ave. RE 4-3027

FILL WANTED — Call Colonial Wonder Bar, 734-1551 between 8 a.m. & 3 p.m. or 734-6600

HARDY NURSERY STOCK
Ready To Go
PLANT NOW!
VAN ZEELAND NURSERY
— OPEN DAILY —
Hwy. 96 788-1051
Between Little Chute-Kaukauna

LANDSCAPE SERVICE
Grading, seeding & top soil
Tom Stumpf, RO 6-1410

OLD MANURE & COMPOST — Any amount; load, bushel or bag. Can be picked up or delivered, anytime. N. Mason & W. Capitol. 734-0819

PRUNE SHRUBS NOW!
Marsh Hay, Sod.
KEN SCHMALZ 733-8223

SHADE TREES
Call Richard Van Handel 733-0255.

SNOW EQUIPMENT 34A

BLOWERS—New & Used
ESKA 4 & 7 H.P. REO 6 H.P.
USED Lambert, Jari, Reo, Snow King & David Bradley
Ed Calmes & Sons Imp. Co. Inc.
712 E. Summer Ph. 734-1981

SNOW BLOWER — with 30 horse motor. Will fit tractor, jeep or truck. Call 788-2220 after 5.

SPECIAL PURCHASE!
Jari
2-Way 20" Self-Propelled
SNOW THROWERS
Orig. $197 50
$139.95

* 1964 models — identical to current model in every way!
* Full throwing power right or left with exclusive automatic reverse rotation fan!
* Open chute. . .no clogging in wet, sticky snow. . .handles heaviest snow with ease!
* Take delivery now. . .fully assembled, gassed, oiled, ready-to-go at special low sale price!

Special Low Prices!
LAMBERT
Self-Propelled Snow Throwers
20"—199.95 24"—$239.95
28" — 349.95
Factory Approved Parts and Service Distributor For Both Jari and Lambert!

No Money Down —
No Payments for 60 Days!

SCHLAFER'S
115 W College Ave.
Appleton, Wisconsin.

ARTICLES FOR RENT 36

BEDS — Cribs, Hi-Chairs, Tables, Chairs, Dishes, Silverware, Coffee Urns, Bell and Cycle exercisers.
UNITED RENT-ALLS 739-1843

ARTICLES FOR SALE 37

ANTIQUES — Baby buggy, dining table with 6 chairs, child books, teens chair, etc. City Upholstery, 614 Mill St., Waupaca, Wis.

AUTO SEAT COVERS — First quality fiber. $10. Saran prints or plastic. $15. Phone 788-1116

CHILD'S Yellow Thunderbird Car—30" x 54" Plastic body - Pedal Type. Excellent Condition - For Child From 4 to 9 Years. Adjustable seat - lights - horn - beautiful - Original Cost $250 - First $85 Takes It. Use it for 5 years - still get most of your money out of it. Can be seen at Hoffer Glass Co., 613 W. College.

CLOTHES LINE POSTS — Barn & basement posts Oscar Friedman. 1505 N. Richmond St., RE 4-7605.

CLOTHES LINES — 2" pipe.
BARON PLUMBING SUPPLY
1505 N. Richmond St., 734-7605.

DISCOUNT PRICES!
KAO SOAP CENTER
3130 W. Wisconsin Ave
Open daily 10-6, Sat. 9-5 RE 9-5026

ENCYCLOPEDIA AMERICANA — Were $300. Will sell now for $100. 1963 edition with 30 volumes. Excellent condition. Call 766-4669.

ENGLISH CHINA — Wedgewood China and Crystal. Inquire at 1334 S. Memorial Dr. Back door

FORMICA BAR — Ideal for recreation room, can be seen at Ranch Bar, 702 E. Wisconsin Ave.

AD TO ACTION—Phone 3-4411

MERCHANDISE

ARTICLES FOR SALE 37

LOST bright carpet colors. . . restore them with Blue Lustre. Rent electric shampooer $1. Northside Hardware

POOL TABLES FEATURED—Also Billiard Supplies. Johnny's Billiard Supplies, RE 4-8405

SHOWER STALL — Fiberglas - White Gold Fleck Finish 36 x 36. Complete base & 3 walls - ready to be framed in. Regular $190 - first $120 takes it.
Hoffer Glass Co., Appleton

WALK IN COOLER DOOR — with frame and all hardware. Club 47, 1631 N. Richmond.

HEATING EQUIP. 38

Bard Heating and Cooling
Free estimates Ph. PA 2-3653
MENASHA SHEET METAL

GAS SPACE HEATER
Suitable for 2 or 3 rooms.
Ph. 734-4942.

HYDRONIC WARM AIR HEATING AND AIR CONDITIONING
BETTER HOME HEATING
817 W Northland Ave RE 3-2161

MODERNIZE — your heating system. Wayne and Waterbury furnaces — free estimates. VAN-ASTEN HEATING & SHEET METAL 788-2224

OIL SPACE HEATER
Call 788-4380.

STORE SPECIALS 39

ALUMINUM WINDOWS, DOORS. New, used Repairs, Parts and Glass Replacements for all makes GEO J HOFFER GLASS CO. 613 W College Ave

"A-1" Used TV

RCA COLOR. . .mahogany console	$145
ZENITH 2-piece console STEREO	$125
G.E. Mahogany Console TV.	$45
CROSLEY Table Model TV	$35
CAPEHART 17" Table Model on stand	$35
WESTINGHOUSE 27" console. Good condition	$40

APPLIANCES—used

REFRIGERATOR. M-W. Clean.	$75
REFRIGERATOR. . .Philco with across the top freezer	$75
REFRIGERATOR. . .apartment size	$45
GAS RANGE. 30" Clean	$65
GAS RANGE. . .Tappan	$35
ELECTRIC RANGE. Hotpoint	$40
AUTOMATIC WASHER. . .Hotpoint. . .Good condition	$65

McKinley Sales, Inc.
531 W. College Ave., Ph. 4-7166

CLEAN CLOTHES?

SPECIAL on Signature detergent; low sudsing, contains its own bluing and bleach. In lovely pastel shade. 15 qt. pail. 23 lbs. . . . $4.44
Regular $5.19 Value
MONTGOMERY WARD
SERVICE DEPT.
Phone 3-6661 or 9-4729
Free Delivery In C. Limits

DRUCKS ELECTRIC
234 Main St., Menasha
PA 2-6441

FRIGIDAIRE—MAYTAG—GE
TAPPAN—HOOVER
"Genuine Factory Parts"
—GUARANTEED SERVICE—
Factory Trained Service Men!
H C PRANGE CO

GENUINE MAYTAG parts for all Models up to 30 years old, in Stock. Appleton Maytag Co., 305 W. College, 733-2181

KAUKAUNA BARGAIN CENTER
Buy Sell and Trade. New Used
215 W. Wis. Kaukauna 766-2412

Norge Automatic
DRYER
$115
GAS. $30 more
"APCO"
Your Gas Appliance Dealer
APPLETON APPLIANCE CO.
339 W. College Ave.
733-8744
0 0 0 0 0

SHOP FOR PENNIES
INSTEAD OF DOLLARS
FALL & WINTER MERCHANDISE
GOODWILL BUDGET STORE
Hwy 47. N. of Menasha. RE 4-2687
Also Madison, Milwaukee & Racine

HOME FURNISHINGS 40

A BIG BUY

Pick up the balance on this brand new 3 rooms of furniture. Living room, dining room, and bedroom, $2.88 on a weekly payment basis.

RAILROAD
FREIGHT SALES
Behind Appleton Pharmacy
Warehouse 739-2331

ANTIQUES — Early bird sale mornings - 10 per cent off 10-12
"THE COBWEB"
115 E. Wis., Neenah 725-5655

ARTJAY — Fabric Foam Cleaner. Removes grease, gum, ice cream, ETC. Safe Fast Cleaner.
VERKUILEN FURNITURE
Little Chute 788-1841

BUY & SELL A-1 FURNITURE
Thursdays Only 9 to 7 RE 4-8359
H & H RESALE 1016 N Oneida St

CARPETING — Trusted name brands up to ½ off.
CARPET SECONDS
1316 N. Richmond St., Appleton
HOURS: Mon.-Sat. 9-5. Mon & Fri. eves. 'til 9.

COLLECTION OF ESTATE FURNISHINGS — Inq. daylight hours only. 125 E. Atlantic St.

KITCHEN SET
1013 N. Linwood Ave.

"NOW IN PROGRESS"
GABRIEL Furniture & Pilgrim Shop's 38th Anniversary. Tremendous Bargains in every department. . .plus Bonus Gifts.

RUMMAGE SALES 40A

ANTIQUES, Dishes, furniture, bedding, space heaters coal and gas, electric range, Jig Saw, table & motor, refrigerator, stereo system, (MacIntosh) complete 10 gal aquarium, clothing (adult) shoes. Thurs. & Fri. 9 to 9, Sat. 9 to 4 p.m., 861 3rd St., Menasha.

CLOTHING — Baby buggy, play pen, misc. Thurs., Fri & Sat., 9 to 9. 1924 S. Kernan Ave.

HUGE RUMMAGE SALE — Great variety of new & used items. Fri., 1 to 9, Sat. 10 to 5. 1313 N. Bennett

MOVING OUT OF STATE — Rummage & household sale. Starts Thurs at 7 p.m. thru Sat 1334 S. Memorial Dr.

THURS., FRI., SAT.—913 E. Pershing. 9 a.m.-9 p.m. Mens', Womens' and children's clothing. Carpeting; furniture; appliances; toys.

MERCHANDISE

APPLIANCES 41

APPLIANCES — Used
WIS. MICHIGAN POWER CO.
Customer Service Centers
Appleton Neenah Weyauwega

DISHWASHER. . .Hotpoint under counter	$69.50
DRYERS . . . used. from	$79.50
Freezer, 18 cu. ft. upright,	$135 00
TV's. used	From $49.50

LANGSTADT'S INC
233 E College Ave. 4-2645

DRYERS, WASHERS
RANGES, REFRIGERATORS, Used.
Used TVs. All styles
HOME APPLIANCE CO
307 W College Ave RE 3-4406

ELECTRIC STOVE—at
1013 N. Linwood Ave.

GAS CLOTHES DRYER
Kenmore, 4 years old.
Best offer, 734-0750

HOOVER WASHER SPINNERS — Used as demonstrators and rental units only! New guarantee. Regular $159.95. Now as low as $97 while they last!
VANVREEDE TV & APPLIANCE
Little Chute 788-4143

PFAFF — Used, free arm, automatic, like new. $5 month will buy.
HOUSE OF VIKING 733-1785

RANGE—30" deluxe electric. Like new. 1 yr. old. $99. 739-4387.

REFRIGERATOR — Philco; used, in very good condition. Reasonable. Ph. 733-6846.

SEWING MACHINE — Singer straight stitch with Patchomatic and darner, $29.95. WETTENGEL SEW-VAC SHOP, 110 S. State, Appleton, 734-6390.

USED REFRIGERATOR
Good condition. Reasonable.
733-2349

VACUUM CLEANER—Kirby. Looks and runs like new. $39.95. WETTENGEL SEW-VAC SHOP, 110 S. State, Appleton, 734-6390.

WASHER — Sears Semi-automatic. Like Brand New $99.95
FIRESTONE STORE
634 W. Wisconsin Ave.

WATER SOFTENER — Fully automatic. 21,000 grain. Fiberglas tanks. Brand new. $150. 757-5819.

WATER SOFTENERS New. Used
Rental & Repair Service
Griesbach Servi-Soft 757-5440

HI-FI, STEREO, TV 41A

ADMIRAL. . .Re-possessed Color TV Console. Take over payments of $13.90.
TRUDELL'S Valley Fair

WEARING APPAREL 42

FORMAL & BRIDAL GOWNS
By appointment 734-6754
For Rent — Lovely Selection

MUSICAL MERCHAND. 43

BALDWIN ORGAN—5 yrs. old. Mahogany. $695. Call 722-4889.

DON'T SHOP

AT KEN'S MUSIC MART, unless you want good sound advice on your purchase of a piano or organ. Ken's have trained people to serve your piano-organ needs. Excellent teachers available for piano-organ students.
KEN'S MUSIC MART
1122 W. Wis. Ave., Appleton
Open Daily 10-9, Sat. 9-5
Every Nite 'til 9

DRUM SET-GRETCH—Owner leaving. Will sacrifice complete set with cases. 734-0325.

E FLAT ALTO SAXOPHONE — Like new. Sacrifice at $295. Call 739-2842.

"FINAL 2 DAYS"
Of Our Annual Fall Clearance Sale
PIANOS & ORGANS
See Mr. Kaemmerer or Mr. Prinzen
HEID MUSIC CO.
308 E. College Ave. 4-1969

HEAR THE BEAUTIFUL

Tone & see the styling of our Baldwin pianos & organs.
Open from 9 a.m. to 9 p.m.
LAUER'S
1358 W. Prospect Ave., 733-8916

ORGAN PIANOS
Band Instruments — Stereos
HOOPER MUSIC CO
Hwy 141—Ph MU 2-2612—Manitowoc

ORGAN—New 2-manual . . $395
Guitar Rental—Lessons available
HAGER MUSIC 820 W. Foster

SPEAKERS—(2) 12" coaxial hi-fi, $20 each. Guitar or accordion amplifier, $30. 725-3861 after 5 P.M.

BOATS-ACCESSORIES 44

SEE THE MERCURY
For 1966

Available now! The World's most powerful outboard.
KARL'S CORPORATION
Stockbridge 439-1212

STORAGE SPACE FOR BOATS, Trailers, etc. $10 and up Call PA 2-9673, Neenah.

STORAGE
Boats, Housetrailers, Etc.
Any size. ST 8-4811

YOUR BOAT, motor and trailer need attention after a season of hard use. Custom refinishing. We offer insured care of complete rigs at moderate cost. Call now, Quigley Marine, 830 Pots Ave., 494-6789.

SPORTING GOODS 44A

DEER RIFLE
FOR SALE OR RENT
733-8200 after 6 p.m.

GUNS-PISTOLS—reloading tools & supplies—WE TRADE
ZIMMERS SHOOTERS SUPPLIES
1st farm W. Greenville Church
PL 7-5813

CAMPING EQ'PMENT 44B

GOLD SEAL TRAVEL TRAILERS by Franklin on display Quality plus safety at popular prices. See these before you buy. CAMPER CITY, 1825 N. Richmond St., 3-3072, after hrs. 3-2980 or 4-3561

HOUSE TRAILER — Covered. Gas heat - built-ins. Asking $350. Call 725-6783 or 722-6252.

BUSINESS EQUIPMENT 45

CASES—Refrigerated & Non-Ref. Meat, Dairy, Produce, Shelving General Sales Co., RE 3-8844

FUEL, WOOD, OIL 48

Dry Fireplace & Furnace Wood
Also Sawdust and Shavings
KNOKE LUMBER CO. RE 3-4483

WANTED TO BUY 50

PIANO
Good condition. 766 4115

Small Acetylene Welding Outfit
Hoffer Glass Co.,
Appleton

WANTED TO BUY
MANDOLIN
Call 734-8482

WIPING RAGS
WANTED

Must be clean - no stockings, lace curtains, scraps, etc. 10c per pound
HOFFER GLASS CO
613 W. College Ave Appleton

WORLD BOOK or CHILD CRAFT ENCYCLOPEDIA — Used, wanted to buy. Ph. 766 3290.

COINS-STAMPS 50A

U.S. MINT COMMEMORATIVE
724 Melissa St., Menasha.
Between 3 and 8 p.m.

YOUR BEST BET—A Want Ad

MERCHANDISE

MOBILE HOME—SALE 53

BELTLINE'S
RIDICULOUS PRICE
SALE
Make An Offer

12x60's
12x52's
10x50 — Used; only 1½ years old. Only $2495.
16x36 Home — Only $5795
EASY TERMS
BELTLINE HOMES INC.
2 mi. N. of Greenville Corners on Hwy. 45. Ph. 779-6876

JUST ARRIVED

12x60 2 bedroom Mediterranean decor
CIRCLE ACRES
4601 E Wis. Rd. 734-9090

LAU'S LAKEVIEW PARK & SALES
Rollohome 10, 12 & 20 wide
BE 1-3251 Hwy A. N of Oshkosh

MALLARD TRAILER, 17' — Good condition. Sleeps 6. $800. Ph. Clintonville 823-2553.

NEW AND USED
8, 10, 12 & 20 Wides
Also Travel Trailers 13-24 ft.
HICKORY LANE PARK & SALES
Little Chute off old 41 ST 8-4561

NEW HOMES — as low as $3495. America's best housing value. NORTHLAND MOBILE HOMES Shawano 526-5968

TRAVEL TRAILERS
Big Selection

Finance this year — pay next year. DEER HUNTERS SPECIALS — Several left! 58' X 10' with roll-out room. Just in—1 yr. old; steal it from us. 16' Travel Trailer—1963 like new. $1095
LIERZEIT HWYS. 41 & 10
Phone 734-5000

1965 12x60 3 bedroom home	$5450
1961 45x10 1 bedroom immaculate	$2995
1958 40x10 Marathon	$2650
1956 45x 8 New Moon	$1850
1958 45x10 Rollohome	$2450
1961 10x55 Richardson 3 bedroom	$3695
1962 10x50 Conestoga	$3195
International Bus Camper	$850

MANY OTHERS TOO NUMEROUS TO MENTION
SCHULTZ MOBILE HOME SALES
S. of Appleton, Hwy. 10 734-4394

1959 ATLAS MOBILE HOME
2 bedroom. 10'x46'
Call 788-2677

1959 DETROITER Mobile Home. 10'x45'. 2 bedrooms, furnished. Call Larsen 836-2664.

MOBILE HOME—SUP. 53A

REPAIR PARTS & SERVICE for all Mobile Homes. Furnaces. 2 full time service trucks. 24 Hr. Answering Service. 733-7282

TRI-CITY MOBILE HOME SERVICE ½ mile S. of Appleton on Highway 10 at Midway Rd. 8-5 p.m.

MOBILE HOME—RENT 54

MOBILE HOME — large, near Menasha. Lights, water and parking space included. $60 per month. 722-2297.

REAL ESTATE—RENT

ROOMS FOR RENT 56

A BLOCK SOUTH OF ST. JOSEPH
Private furnished rooms for girls
Inquire 313 S. Elm, 733-6861

CLARK ST., N.—Furnished rooms for working girls in 5 room house. For details call 788-3430

CLOSE TO ST. JOSEPH'S CHURCH — Nice clean rooms for girls. 734-2155

FOURTH ST., W. 1230 — 733-0526
Room on 1st floor, garage.
Employed Gentleman.

JEFFERSON ST., S. 1510—Rooms for working girls, near St. Elizabeth Hospital, Cooking privileges. 734-7497 a.m. or Sat.

MASON ST., S. 1003 — Room with kitchen privileges if desired. Ph. 733-4122.

MEMORIAL DR., 508 S.
Room For Man.
Call 734-0712

MENASHA, 843 PLANK RD. — Large comfortable room. Cooking facilities; private entrance; linens, utilities furnished.

SEYMOUR ST., W. — Furnished room for young man. Kitchen, own entrance, parking. 734-7641.

SNUG INN MOTEL — Rooms, also Kitchenette, weekly rates available. Hwy. 47 at 41, 734-5758.

HOUSEKEEPING ROOM 57

NEAR COURT HOUSE—Furnished room for girls. Kitchen, nice living room. RE 4-2058.

APARTMENTS, UNFUR. 58

A BLOCK FROM COURT HOUSE — Two bedroom lower. Call 733-4165.

ACROSS FROM APPLETON HIGH —2 bedroom upper apt., heat, water and garage. Available no pets. 733-5663.

A DE LUXE APT

5 room upper (2 bedrooms). W. Lorain St. Available Dec. 1. Call 734-2007.

ALVIN ST., N.
Lower apartment with garage.
Phone 734-8954

APARTMENT FOR RENT

Two 1 bedroom apartments in the new Viking Manor building. For an appointment call 733-4109.

APARTMENT — S E

New, with 2 large bedrooms, built-in vanity in bath. Available Nov. 15. 788-2750.

APARTMENT

Two bedroom duplex apartment
$110 per month
GARVEY AGENCY 734-7111

APPLETON ST., N. 319 — 4 rooms & bath includes heat & hot water. RE 4-9501 or 3-9088

ATLANTIC ST., E.—3 room upper apt., front inside stairway, private bath, near bus line. 733-1485

ATLANTIC ST., W.
Upper 2 bedroom apartment.
Call 734-8692.

BENNETT ST., N.—Five room apt. Two bedrooms and gas heat. Call 734-3040

BRAND NEW

Kimberly — 3 rooms and bath, ultra modern upper. Carpeted bedroom and living room. Utilities Included. Phone 734-5413

CALUMET COURT

Appleton's Finest Town Houses
* 3 bedroom
* 1½ bath
* 7 closets
* Large kitchen-dining area
* 1,200 ft of gracious living
* Children's play area
* Off street parking
* One block to bus line
* Close to schools and churches

Model 1505 E. Coolidge Ave
Open Sat. & Sun. 1-5 P.M.
or by appointment
Phone 739-2093
HOPE INVESTMENTS INC.
133 E Wisconsin Ave
Appleton, Wisconsin

CHARLOTTE ST., N.—Upper; heat and water, $70. Call 733-3046 after 4 P.M.

NOW IS THE TIME Sell it with a Post-Crescent Want Ad. Phone 3-4411.

REAL ESTATE—RENT

APARTMENTS, UNFUR. 58

CLARK ST., N. — Upper 2 bedroom. All utilities. Ph. 734-3419 or 734-5862.

COLLEGE AVE., W. 819½ — Two bedroom, immaculate apt. to responsible people. Stove and refrigerator. Inquire at 815 W. College.

CORNER OO & FRENCH RD. — All modern lower 2 bedroom; garage, heat, water. RE 4-9792

COUNTY TRUNK "O" — 6 miles N. of Appleton. 2 bedroom upper. $40. 733-6168

DELUXE ONE BEDROOM

Heat, water, refrigerator, range and air conditioner furnished. 210 N. Summit. Ph. RE 3-3444 or 9-2718.

DIVISION ST., N. 533 — Lower 4 rooms, bath. Heat, lights furnished. Available after Nov. 8. Ph. 734-3138 for appointment.

ELSIE ST., W. 1011 — Upper 4 rooms. Heat and water furnished. Ph. 734-2960.

FOURTH ST., W. — Modern upper 4 rooms, bath, ½ basement; available Nov. 22. $90. 734-8061.

FRANKLIN ST., E. 714 — Girl to share new modern apartment, $8.50 a week. Washer and Dryer FREE. In a month room for one more. Call 734-9973 after 5.

GLAMOROUS LIVING!

Now in the CARRIAGE HOUSE and EXECUTIVE HOUSE in Appleton near Lawrence U. You'll find bedroom apts and studio furnished apts. Deluxe air conditioned units.
STEINBERG AGENCY
Ph. 3-2393 Eves 3-5780

GREEN BAY RD. — 1 bedroom upper apt. On riverbank; quiet neighborhood; heat, hot water, stove, refrigerator, garage. 733-3097.

GREENVILLE — 2 bedroom apartment. Heated. $60 a month. Could use someone who would like side-work to help pay rent. Ph. 757-5318

KIMBALL ST., E. — 2 blocks from downtown. Heated apartment. 734-4702.

KIMBERLY — 2 bedroom apartment with lots of closets. Carpeted living room, garage. Water furnished. Available Nov. 15th. $85 per month. 4-9296.

LAWRENCE COURT, 208—3 rooms, bath, store room, heat, hot water. Close in. Car-port. 733-2729.

LINWOOD AVE., N.—3 lower large rooms, full bath, heat & water furnished. 733-3798

MASON ST., 1636 N.—Spacious new lower deluxe two bedroom apartment. Extra large living room and dining area. Excellent location. $120. Call 2-6466 or 4-9902.

Memorial Arms Apts
700 S. Memorial Dr.
Deluxe 1 bedroom apt unfurnished. Available now. RE 3-3557 or 9-1106

MENASHA. . .Naymut St.—neat 1 bedroom apartment. Heat furnished. . .$60. SPACIOUS 2 bedroom lower. Garage, heat furnished $85

SMITH - PILGREEN
Construction & Realty Inc.
REALTORS
Office 9-6281
L. Kern 3-5323 G. Pilgreen 4-0284

MENASHA, 712 9th St. — 2 bedroom duplex; gas heat; drapes; stair carpet; garage.

MENASHA—2 bedroom upper.
Just remodeled.
725-4868 after 4:30 p.m.

MORRISON ST., N.—2 bedroom duplex—$90. Garage. Available now. 733-3119 after 5 for appointment.

NEAR UNIVERSITY — 2 bedroom upper; modern, new kitchen with disposal, refrigerator and electric range. Screened in porch. $90. Heat and water included. SENSE AGENCY 4-5714, 4-1250

NEENAH—2 bedroom lower, with garage. $75 per month plus utilities.

NEENAH — 3 room upper with garage. Prefer bachelors or working couple. $110 includes all utilities.
FREDRICK-TANGUAY
REALTORS, 725-4513.

NEENAH — Greenbrier Apartments. 1 bedroom unfurnished, $75 a month, BUT includes hot & cold water, range, refrigerator and carpeting.
TOWN & COUNTRY - Realtors
Gordon A. Blank, Broker 722-3220

NEENAH, 952 W. Cecil St.—Two bedroom duplex, full basement, garage $95

JIM TEMBELIS
RENTALS 722-0039 INSURANCE

NEENAH—2 bedroom lower. Garage, janitor service. Couple preferred. Available now. $100. Call 722-0160

NEENAH — 2 bedroom ranch duplex. Full basement. $95. CHARRON REALTY, 722-0651.

NEENAH, John St.—Cozy 3 rooms and bath upper. Heat, water, garage furnished. Available Nov. 1. Ph. 733-1859.

NEENAH — Ideal for retired or working lady. 3 rooms & bath. Stove, refrigerator & heat furnished. 722-8808

NEENAH — Florist Garden Apts. 1, 2 & 3 bedroom units available in Nov., $85 to $130 a month. No snow to shovel.
TOWN & COUNTRY — Realtors
Les Patton, Broker 722-3370

NEENAH — Upper apt. Stove, refrigerator, heat, water included. 725-2272 after 5 p.m.

NEWBERRY RD., E. 3140 — 3 bedroom upper apartment. Light & water furnished. 739-4041 after 6 p.m.

NORTH ST., E. 715—Lower 2 bedroom apartment, share utilities, available Nov. 15. $65. Ph. 757-5232 or 733-4986.

ONEIDA ST., N. 803 — girl wanted to share apt. with other girls. $35. 733-8528

ONEIDA ST., S. — Two bedroom. Adults. $48. Inquire 222 East Washington St. after 2 p.m.

PERSHING ST., E.—New 2 bedroom apartment. Carpeted living room and bedrooms. Built-ins. Carport. Available Dec. 1. $110 month. 733-1093

PIERCE AVE., S.—3 room apartment. Heat and water furnished. $75.

NORMAN HALL AGENCY 734-1497

PINE ST., W.—One large bedroom, living room. Drapes and carpeting. Lower Apt. Newly redecorated. Refrigerator & stove —if desired. Garage. $75. Call 788-1369.

PROSPECT AVE., W. — 1 bedroom upper apartment. Adults only. Call 733-2242

SILVERCREST DRIVE — Duplex, complete privacy. 2 bedrooms, kitchen, living room, family room in basement. Like a home of your own. RE 4-9369

SILVERCREST DRIVE — Modern 2 bedroom, ranch duplex. Full basement, garage. Built-in range. Call 734-7825.

SOUTH RIVER ST., E.—Upper one bedroom. Stove, refrigerator, all utilities furnished. 3 huge closets. $80. 739-1040 after 6 p.m.

STATE ST., S. — Upper 4 rooms & bath; heat & water included. Adults. Inq. at 619 S. Walnut

STORY ST., N — Lower efficiency apt for 1 or 2. Ph. 733-7280

ST. THERESE AREA — Lower 5 rooms and bath. Older folks preferred. No pets. $85 a mo. 734-3677.

WINNEBAGO ST., W. 715 — Upper apt.; inside stairway; garage; heat and water furnished. Available now. $75. Ph. 739 3859

WINNEBAGO ST., E — Modern upper apartment, 3 rooms & bath, 1 bedroom, garage. Ph. 733-5932

WANT ADS ARE WANT AIDS

REAL ESTATE—RENT

APTS., FURNISHED 58A

ATTENTION GIRLS

Wanted to share a lovely new apartment. Twin Beds, TV, Etc. Call 739-1128 or 734-3561

COLLEGE AVE., W. — Convenient one room, furnished kitchenette apartment available for employed woman. $50.00 per month, with heat and hot water included. Call WHITMAN AGENCY Ph. 9-1206

COLLEGE AVE., E. 516 — Upper furnished living room, bedroom (carpeted); kitchen, bath. Lights, heat, water furnished. $80. Ph. 733-8736; 733-8375; 733-4916.

DURKEE ST., N.—Girl to share large upper furnished apt. Twin beds, front entrance, all utilities included. $25. 733-6330

FURNISHED APARTMENT

2 large rooms and bath. Close in. Ph. 434-2353.

Memorial Arms, Apts
700 S. MEMORIAL DR.
Deluxe 1 bedroom, furnished. Available now. RE 3-3557 or 9-1106

MENASHA — New 3 room apt. Available Nov. 5th Call 722-5176 or 722-9735.

MORRISON, 317 North. 2 girls wanted to share apartment. $7.50 a week. Call 734-9902

NEENAH — Upper 2 room and bath. Heat & utilities furnished. 722-2934.

WISCONSIN AVE., W. — 4 girls to share furnished apartment; all utilities furnished. Phone 734-3262

HOUSES FOR RENT 60

A NEAT SMALL modern home

3 room. Furnished. On W. Wisconsin Ave. Ph. 4-3757.

BRIGHTON BEACH RD. — 2 bedroom; fireplace; shower; oil furnace; garage. 733-3208.

CASOLOMA DR.—Newly dec 2 bedroom duplex; available now. 733-5771 for details.

COLLEGE AVE., W. — 2 bedroom duplex with garage. $65. Phone 734-5505

COMMERCIAL ST., W. — 1 bedroom, bath, kitchen and living room. Call 733-2972.

CORNER OF LYNNDALE AND NORTHLAND AVE., Appleton. Seen by appointment only. Call 739-2371.

COUNTY TRK. E.—Just north of Appleton, country home, newly decorated, garage. Ph. 733-0218

Deluxe Ranch Duplex

Riverdale Drive — Available Dec. 1st. 2 bedroom, living room with fireplace, private garage. $120. a mo. Call 734-2032 or 734-7422.

HIGHWAY DRIVE. . .2803. 2 bedroom home with garage. $90 per month. Ph. 734-4641

KAUKAUNA'S NORTH SIDE — modern 3 bedroom home, gas heat, double garage. $100 month. 766-4496 after 6 P.M.

MEMORIAL DR. S. — Like new 5 room duplex, 2 large bedrooms, garage, park like lot, $112.50. Ph. 734-1447 or 733-8550.

MENASHA — 5 bedroom home on choice Island location. Modern Kitchen, family room, fireplace, carpeting and triple garage. Lease required. $160 a month. Call 725-3232.

MENASHA — 3 bedroom Colonial home. 205 Elm St. Available now. References & lease required. $115 per mo. For appointment phone 982-3059, New London.

MENASHA, Appleton side — 1 yr old 3 bedroom ranch with attached garage. Real nice. $125 Available now. Ph. 739-1063.

NEENAH — Very large 4 bedroom house. Near Post Office $120. 722-2290.

NEENAH — 4 room house, access to lake. 828 Bayview. $50 a month. 722-7924.

NEENAH — 2 bedroom home, $100 per month. WESSENBERG REALTY, 722-5443.

NEWBERRY ST., E. 2437 — three bedroom home with double garage. Available Nov. 1st. Inquire in person at Gordy's Bar, 2435 E. Newberry.

OKLAHOMA ST. W. — 4 room home, gas furnace and water heater, garage. Inq. at 1519 W. Summer St.

RICHMOND ST., N.
2 bedroom house. $85 a mo.
Call 734-8364

STROEBE'S ISLAND — Home for rent, 3 rooms and bath. Furnished or unfurnished. Call 734-6088

WANT PRIVACY?

Rent this neat 2 bedroom home with garage & patio. Only $85 per mo. 739-2623

2 COUNTRY HOMES

3 and 4 bedroom. $135 each. N.W. of Appleton. Ph. 757-5684.

BUSINESS PROPERTY 63

APPLETON ST 319-323, N —Small store, offices, and shop space Reasonable RE 4-9501, 3-9088.

ATTENTION ACCOUNTANTS!

Opportunity to establish your own practice. Free rent during development period. For information call FOX CENTRAL OFFICES 725-5303 or WILLIAM D. BROWN AGENCY 725-5464

REAL ESTATE—RENT

BUSINESS PROPERTY 63

DOWNTOWN

Newly decorated lower 4 rooms and bath. $90 mo. with utilities. HONKAMP REALTY — 9-1220 EVE. 3-4980

First floor offices

$40 per office. Carl Zuelzke RE 9-1166 eves RE 3-2298

MODERN OFFICES

First floor, air conditioned Heat, light, and janitor services Parking, two locations. GARVEY AGENCY RE 4-7111

NEENAH, Main St.—Single offices or 3 room suite, reception room, private rest room, off street parking. Hassler Management Services, 725-5851 or 739-2050.

OFFICE — 1 room, 1st floor, parking. Phone answering and secretarial service available. $25 includes all utilities. FREDRICK-TANGUAY REALTORS, 725-4513

OFFICE OR STORE—750 Sq. Ft. Heat & light furnished. $80. 1102 W. Wis. Ave., RE 3-8086

RICHMOND ST., N. 2015 — Modern Office. Street floor; 700 sq. ft.; fireproof; heat, water furnished. Ample parking. Ph. 734-5476 or 733-1664.

STORE BUILDING—Approximately 3,000 sq. ft., finished offices and warehouse. Reasonable rental. 121 N. Douglas St. Call 739-6263.

STORE FOR RENT, E. McKinley & S. Oneida Sts. Power walk-in cooler; shelves; refrigerators; complete butcher shop tools; scales; double garage 6 room upper apt. $100 a month RE 3-5706.

WAREHOUSE
Space

7,500 sq. ft with all facilities available Garage space for 1 truck. CENTRAL LOCATION.
MEYER BURSTEIN & SONS
Neenah 722-2803.

WAREHOUSE — Offices included, attractive building, 6,000 sq. ft. 1400 block of Ballard Rd. For more information call 733-1130.

WAREHOUSE SPACE
20x28. 115 N. Douglas. 733-9317

REAL ESTATE—SALE

HOUSES FOR SALE 66

A DANDY — IN SHERWOOD

1½ story. Formal dining room, ceramic tiled bath, 2 car garage. ONLY $12,900
WIESE REALTY 9-1128 Anytime

A HOME FOR THE YOUNG EXECUTIVE

Located in exclusive area, next to golf course. See the outstanding features and fine workmanship in this beautiful home. Buy your wife what she deserves — the very best
VICTOR TIMM AGENCY
RE 4-9369
General Contractor & Builder

ALL 3 BEDROOMS

BALLARD RD.—Country sized lot in the city. 1½ baths, $18,900

FRANKLIN SCHOOL AREA — 2 Homes. Both have 1½ baths. Excellent family homes. 2 car garages. $21,900 and $22,500.

GLENWOOD ACRES — Priced far below today's cost. Fireplace. 2 baths. Make an offer! $25,900

BOHL
4-1659 Realty 4-1659
MARY GRAY ZIMMERMAN 4-2310

ALVIN ST., N. — By owner. Completely remodeled. Older 2 story home. 4 bedroom, new kitchen, bath, basement; aluminum storms, screens and roof. New 24x24 garage. Many other features. Call 734-0687.

APPLETON

1923 N. ALVIN — 1½ story, 2 bedrooms down, room for 2 upstairs, garage, close to schools. $13,900

Art Santkuyl
AGENCY
409 W. Kimberly Ave., Kimberly
Art Santkuyl ST 8-4264
Walt Rennebohm RE 3-0880

A REAL BUY

HIGH-WAY DRIVE 2 bedroom home, bath, living room, kitchen, utility room and garage. Price $10,500. $500 down, balance like rent. 733-9317 anytime.

Because You Love Nice Things!!

You'll appreciate this brand new Colony Oaks home. 2100 sq. ft. includes 4 big bedrooms, master bedroom with private bath. Luxurious family bath. Cozy family room with raised hearth fireplace, and it is convenient to the powder room, living room-dining "L" with ankle deep carpeting leading to the 2nd floor. Laundry room, game room, 2 car attached garage. Full basement, and landscaped yard. All this for only $31,500

CJM REALTY
Chester J. Meiers, Builder-Broker
Dial 3-8581

YOUR WANT AD is delivered in about 39,000 homes Ph 3-4411

REAL ESTATE—SALE

HOUSES FOR SALE 66

APPLETON PROPERTY
Bought — Sold — Exchanged
GEO. LANGE Agency
106 N. Oneida St Ph RE 3-4949

"BRAND NEW"

3 bedroom ranch at 2209 S. Telulah. $15,900 complete with lot. Oak trim, custom cabinets, built-ins, abundant closets and many, many other fine features.
FOUNTAIN REAL ESTATE
Ph. 733-0414 or 734-9736

BRAND NEW

3 bedroom ranch country home, 2 car garage; ½ acre lot; many extras. Ph. 733-2202.

BRIARCLIFF DRIVE

Executive mansion. New 4 bedroom, 3½ baths Maid's room, family room, 2 fireplaces. Completely carpeted, decorated and landscaped. Exceptional buy at $39,500

ROBERT ST.

Architect-designed, new 3 bedroom home. One bedroom with balcony overlooks living room. Large porch on two sides. Complete with dishwasher, built-in stove, carpeting; concrete drive, improved street; stone and aluminum exterior $17,600

S. MASON ST.

Older remodeled 4 bedroom home. One block from school and park. Interior like new; new carpeting. Gas furnace, electric water heater $12,600

MARQUETTE ST.

One year old 3 bedroom ranch. Aluminum and brick exterior. Concrete drive, improved street. 2 car garage. Built-in stove. $21,900

LEON G. FISCHER
REALTY
733-6870
(or if no answer 739-4645)
General Contractor and Builder

Buying A Home?
Consult MC CLONE
1178 Valley Rd RE 4-4574

BY OWNER

3 bedroom bungalow on 1 floor, new kitchen, 1½ car garage; full basement. Close to downtown business district, public and parochial schools. Owner leaving town. $14,500. Ph. 734-6464

BY OWNER

1½ story. Three bedroom home. Carpeted living room and bedrooms. 2 car garage. Concrete driveway. Northwest location. Call 733-8972.

Call Day or Eve

HUNTLEY SCHOOL — 1½ story all aluminum siding. Downstairs, Mother's kitchen, built in stove, oven, dishwasher, disposal, large eating area. 2 bedrooms with full bath. Up 3 big bedrooms with full bath. 24x24 2 car garage. Immediate occupancy.

ERB PARK — 1½ story 3 bedroom plus den. Tiled basement, 1½ car garage plus patio. In excellent condition $14,900.

NORTH WEST — NEW 4 bedroom colonial. Living 13x23, kitchen 12x23. A real family home. 2 car garage.

WILSON JR. HIGH

1 block away. Yes, a 4 bedroom plus den. 2 full baths, 2 car garage. Reasonable at $15,900

WE NEED LISTINGS
SOLD-4 Bedroom Grant St.
SOLD-3 Bedroom Gardner Row
SOLD-4 Bedroom Summer St.
SOLD-2 Bedroom Frances St.
ALL IN LAST FEW WEEKS

Rollie Winter
AGENCY 739-1412
Bob Golden 733-8681
Ray Monteith 733-9348
Herman Grempel 722-7849

COMBINED LOCKS—Early American Cape Cod—on wooded ravine, 3 bedrooms, attached garage. 788-4383.

Country Atmosphere
City Conveniences

This lovely 3 bedroom ranch home includes carpeted living room, charming kitchen with custom oak cabinets and large dining area. Many closets, plastered walls and ceilings. Full basement with ½-bath already in. Attached 2 car garage. Lot 72 X 190 . . .beautifully landscaped. Priced $2000 below reproduction costs. No down payment to qualified veteran. . .or as little as $450 down to others $17,000

ROBINSON
REAL ESTATE
RE 3-6618

ERB PARK — Franklin School area; large 1½ story; 3 bedroom; 2 bath; fireplace; roomy kitchen; 2 car garage. Owner. 733-9039.

EXECUTIVE HOME

NORTHEAST APPLETON—3 bedroom ranch. Built-in oven and range. Garbage disposal. Incinerator. Beautiful carpeting and draperies. 1½ baths 2 car garage. All improvements including paved driveway. You must see this home to appreciate the many extras.

STIEBS-JOHNSON
REAL ESTATE BROKERS 739-3015

FRANKLIN ST. — 3 bedroom
Priced for quick sale at $10,300
PENNINGS REAL ESTATE
Kimberly 788-2750

USE THIS CONVENIENT WANT-AD ORDER BLANK

To Order Your
POST-CRESCENT
WANT-AD
By Mail

Publish my ad as follows:
Publish for ______ Days
Cash ☐ Charge ☐
Amount Enclosed (if cash) ______
Starting Date ______

LOCAL CASH RATES

Lines	*8 Days	5 Days	3 Days	1 Day
3	5.28	4.20	3.14	1.27
4	6.78	5.44	4.08	1.66
5	8.16	6.60	4.98	2.04
6	9.79	7.92	5.98	2.45
7	11.43	9.24	6.98	2.86
8	13.06	10.56	7.97	3.26
9	14.68	11.88	8.97	3.67
10	16.32	13.20	9.96	4.08
11	17.95	14.52	10.96	4.49
12	19.58	15.84	11.94	4.90

50c EXTRA FOR BOX NUMBER

Name ______ Address ______

—HOW TO DETERMINE THE COST OF YOUR AD—

Count an average of 22 letters or spaces per line and refer to rate schedule above for cost. Name address and phone number, if included in ad, should be counted as words. If box number is desired, add one line to estimate of lines required.

SAVE $$$ ON THE 8-DAY PLAN*

If ad is cancelled, charge is made only for days used.

—WRITE AD BELOW—

Mail to Want-Ad Department
APPLETON POST-CRESCENT, Appleton, Wis.

NEWSPAPERARCHIVE®
NEWSPAPERARCHIVE®

REAL ESTATE—SALE

HOUSES FOR SALE 66

GEO RANDERSON AGENCY
Kimberly 57 8-1409

HORTONVILLE VILLAGE—4 bedroom house with 2 upper rentals. Newly remodeled, gas hot water heat, located on Lake near churches and schools. Lot 100 X 400. See at 210 Main St. or call 779-4845

KAUKAUNA — Dream home in ranch style, beamed ceiling, 3 bedrooms, dining room, family room. Built in range and oven. All large rooms. Selling at cost. Call 733-4800.

KIMBERLY
2 bedrooms, 7 years old, full basement, oil heat, 2 car garage. Owner transferred. Below cost. $12,800

LITTLE CHUTE
3 bedroom home, gas heat, garage, extra 86 ft. lot $6,200

4 bedroom older home, garage, 82 ft. lot, just off Main St. $6,100

2 bedrooms, full basement, oil heat, 1½ car garage, very neat. $13,400

TOWN OF VANDENBROEK
2 apartment. 2 bedrooms each, 4 years old, oak trim, large lot, 1 mile North of Little Chute. Good investment. ONLY $14,900

Van Hoof & Van Hoof
REAL ESTATE
Little Chute
788-3543; Eves. 788-2149

KIMBERLY — Owner transferred. 3 bedroom ranch, 2 car garage, patio. Will consider "land contract". Many fine features 734-0325

LEMBCKE REALTY
Ph RE 4-1337

Like New 3 Bedroom Ranch
Garage Large rooms Paved Street. $950 down ONLY $15,900
MUELLER REALTY
RE 4-6607 — RE 4-8966

LITTLE CHUTE — DEPOT ST. Good 3 bedroom older home. Extra large 2 car garage.
ALTENHOFEN REALTY
Call 733-0523 Anytime

"MODEL HOME"
Deluxe 4 bedroom colonial decorated and landscaped. . .Including many extras at 830 E. Pershing.

LARGE 4 BEDROOM COLONIAL WITH FAMILY ROOM, 2¼ BATHS. Decorated and carpeted. 1100 Briarcliff Drive Built by Lloyd WORDELL Construction Co.

OFFERED BY. . .
WORDELL REALTY
Ph. 734-3401

MUST SELL AT ONCE
Large 7 room ranch home with 2 acres, on Highway 41 southwest of Appleton. This is excellent for a business location. Ph. 733-4978

N. APPLETON ST.
3 bedrooms, large living room. If you like plenty of cabinets, you will like the kitchen. Barbecue the year around on the built-in barbcue. Check the many other features. Close to schools of all types.
VICTOR TIMM AGENCY
Phone 734-9369

NEENAH
2 Family Apartment. Good income $10,900

LAKE WINNEBAGO
Nice 3 bedroom year round home $12,200

APPLETON
Ideal location. 2 family apartment. 2 bedrooms each $13,950

KIMBERLY
4 Bedroom, 1½ story home. 2 full baths. Attached garage . $17,950

PALISADES
All brick 3 bedroom ranch. Beautifully landscaped yard. Attached 2 car garage $27,900

SMITH - PILGREEN
Construction & Realty Inc.
REALTORS
Office 9-6281
E Krenke 779-6293
L. Kern 3-5323 G Pilgreen 4-0284

N. ELINOR ST. $16,900
ALL NEW
Area & 3 bedroom ranch. 1½ baths, carpeting, garage slab, drive, walks & lawn.
KEN HOOYMAN REALTY
733-6789

NEW 3 bedroom with 1½ baths; close to Huntley School $18,500

THREE bedroom with new aluminum siding & 2 car garage. Only $15,900

NEW 3 bedroom ranch. Will sell on land contract or take trade.
JIM GRESL REALTY
733-5719

OWNER MOVING OUT OF TOWN
All furniture including washer, dryer, T. V., radio, etc. 3 bedrooms, full basement, garage. Everything, only $12,700 Terms available. On This property call 788-4552
PETER G. WENDT REAL ESTATE
733-8363

OWNER
Leaving town Must sell immediately. 2 apt home, 3 bedrooms each; inside stairway; 2 car garage Large lot, close to schools. Could easily be converted to large 1 family home RE 9-1379

REDUCED!
3 or 4 bedroom Bi-level. Large living room, family room, 1½ baths, attached 2 car garage. Excellent Northeast location. $23,900
WESSENBERG REALTY
Call 722-5443 anytime

REDUCED PRICE
Attractive 2 story, 3 bedrooms, sun room, formal dining room, fireplace, drapes & carpeting, garage. 733-6580

S MASON ST
Newly remodeled 4 bedroom home; only 1 block from school and Pierce Park. Large new kitchen with ample cabinets, new carpeting, new tile floors, paneled walls, acoustical ceilings. Gas furnace and electric water heater only a few years old. An exceptional buy at only $12,600
Veterans nothing down, others reasonable down payment
WE ARRANGE FINANCING
LEON G FISCHER REALTY
RE 3 6870
(or if no answer RE 9 4645)
General Contractor and Builder

Town of Grand Chute
3 bedroom ranch, 1½ baths, attached garage, fireplace $23 900
BEYER REAL ESTATE 734 0271

REAL ESTATE—SALE

HOUSES FOR SALE 66

South Jefferson St.
Older 3 bedroom home. Living room, dining room, kitchen, and one bedroom down. Vestibule entrance 2 bedrooms and bath up. 2 car garage Buy on easy terms $15,300
Darrel L. Holcomb
REALTY CO
Darrel 734 2108
Dick 734 7229

SPACE FOR GRACIOUS LIVING
Here is a new, deluxe Colonial, designed for the young executive, with a large family. It's completely decorated and ready for occupancy. Your children will adore this home, mother will love it, with its "space for gracious living" Arrange to see it today!
MILTON J. FISCHER
Realty
Phone RE 3-6969

SUBURBAN
New ranch, 3 bedrooms (2 - 12'x 15'), 21 ft kitchen, built-in range, custom cupboards, ceramic shower area, aluminum siding, acre land, on school bus, easy financing $17,500

KIMBERLY
5 yrs old, 3 bedroom, 1 floor, 18' Kitchen, built-ins, bath with vanity, shower, 82'x120' lot $14,900
LONG, WIECKERT & KAREL
Eve Ruth Larson, RE 3 8550
1011 W College Ave Ph RE 4 1447

SUBURBAN LIVING
Two new homes west of Appleton 3 and 4 bedrooms, built-ins and many extras. Large lots. Call evenings 727-5684

TRADE
CALL 722-6466
E & R
CONSTRUCTION CO—REALTORS
"Your proven guarantee for better living"

TRANSFERRED
3 bedroom ranch. Garage. Many added features. Financing arrangements. For further details:
H STROBL REALTY
RE 4-1927

VETERANS
need only 90 consecutive days service and only $200 cash to buy a lovely 3 bedroom, 1½ baths, ranch style home; on large lot; 4 miles east of Appleton Call for details and appointment.
STEIBS JOHNSON
REAL ESTATE BROKERS 739-3015

Why Pay Rent!
Near St. Thomas More Very neat 4 bedroom home Modern kitchen, 2 bedrooms, living, full bath down. 2 good size bedrooms up, full basement, oil heat, 2 car garage, all improved street. Land contract or trade your present home Only $12,500

Near James Madison School
All new home area 1½ story home. 2 spacious bedrooms down, carpeted living room and hall. Family size kitchen, large dining area. All drapes included, concrete basement, oil heat. Low down payment or trade your present home $14,500
WOLF'S
Real Estate & Construction
1406 E. Wisconsin Ave.
Lloyd L. Wolf, Broker
739-5911 or 734-8331

WINCHESTER — Immediate occupancy. 4 acres of land, modern house with a 2 and 1 bedroom apartments HENDRY REALTY, call 722-0519.

WM. J. KONRAD JR
bedroom home $5,800
Real Estate, Insurance, Loans
123 S APPLETON Ph. 733-2112

2 APARTMENT
Modern; excellent condition, 4 rooms up and down. 2 baths, garage $14,900
SENSE AGENCY
4-5714 4-1250

2 APARTMENT
Close in, good condition, two bedrooms each $15,000
TILLMAN REALTY
4-4067 3-4995 3-6765

2 OR 4 BEDROOM CAPE COD This home can be purchased with the upstairs unfinished for $15,700, or finished for $17,900, plus lot. 2,030 sq. ft. of living space This price includes concrete drive and sidewalks.
MARV JAEGER, Builder RE 4-9454

$500 DOWN
3 bedroom ranch, full basement, carpeting, 2 years old, $125 month, move in today!
ERNST WIECKERT REALTY
Afternoon or EVE. 757-5854

HOME BLDG. OFFERS 67

CUSTOM BUILT HOMES
William H Schroeder
Phone 779-6995.

CUSTOM HOME BUILDER
ART WACHTENDONK
RE 4-7332

JAMES LEWANDOWSKI
Broker, 722-7029

NEENAH — Southview Will build to suit NEENAH HOME BUILDERS PA 5-2033

QUALITY BUILT HOMES!!
A. C. SEIDLER
Phone RE 4-3994

TWIN CITY HOUSES 68

DIRECT FROM OWNER
226 E Doty Ave, Neenah 3 bedrooms, 1½ baths, fireplace, 2 car attached garage Immediate occupancy. $14,600 Call 722-9045 days or 725-3702 after 5 p m

Drastically Reduced
Colonial Style
3 bedrooms, large living room, dining room, full basement, 1½ car garage $12,500

Neenah near the pool Excellent 4 bedroom home Move right in for $14 900
WESSENBERG
REALTY 722 5443 anytime

REAL ESTATE—SALE

TWIN CITY HOUSES 68

Easy To Own!
5 bedroom home, 2 acres of land 10 miles west of Neenah $10,000

4 bedroom in Menasha Neat and clean $12,900

3 bedroom home, Town of Menasha $11,500

HERZFELDT
REALTY NEENAH
PA 2-1383

HOME FOR THE HOLIDAYS
624 Reed St., Neenah — Move right in! Here is a very nice comfortable home to spend the coming holiday season in. "2" bedrooms, 1½ baths, Dining room, Fireplace in the Carpeted living room.

(JUST LISTED)
950 Bridgewood Dr., Neenah — Here is a "3" bedroom Ranch Home in excellent condition (less than 1 year old). Family room with Brick Fireplace. Full basement, gas heat. Garage

County Trunk "G", Just South of Town, is the setting for this "4" bedroom Ranch home with "2" baths. Full basement, hot water heat. "2" car Garage.

1106 East Forest Ave., Neenah A "4" bedroom Two story Home on the Island. Living room with Fireplace, Sun room, Formal Dining room. "2" car Garage.

190 N. Plummer Ct., Neenah — Here is a "5" bedroom Maintenance-Free Tri-level only 1 year old Carpeted Living and Dining rooms Kitchen has many built-ins. Family room is paneled and has Fireplace "2" car attached Garage

Shown exclusively by
Louis H.
HAASE AGENCY
"Home of Quality Homes"
Realtors 725-2737
211 N. Commercial, Neenah

Tony Winters	722-0066
Louise Branagan	739-1642
Carl De Lapp	725-2353
Wanda Fuller	725-2445
Louis Haase	722 0918
Bob Hanley	722-0437

Home On The Lake
$750 DOWN
3 bedrooms, 2 car garage 72' X 280' lot Wheeler's Point, Neenah. $53 a month including taxes
PRESTIGE
REALTY REALTOR
104 N Commercial, Neenah
725-4564

HOMES WITH THAT A GO-GO POPULARITY
Recently completed 3 bedroom home, Formal dining, 2 full baths, disposal and built-ins. Family room with fireplace and 2 car attached garage with cement drive. Best quality. $23,500

Sharp 3 bedroom ranch, Neenah's most popular area, Beautiful landscaped yard. Very modern and workable kitchen, vanity in bath, 1½ car garage with cement drive. Owner moving soon and wants an offer. 1143 Higgins Ave.

Carpeted living room, central tiled foyer, built-ins, family room, mud - utility room, 1½ baths, 3 bedrooms, basement, 2 car attached garage. Walking distance to Coolidge and Jr. High. 1065 Reed St.

SOMMER AGENCY

REALTORS	725-4853
Eves. Dave Sommer	725-4478
Loran Hurley	722-7861
Marie Brinkerhoff	722-0234

Low Tax Special
Aluminum siding, new carpeting and huge kitchen add to pleasant living and the secure feeling of owning this fine 3 bedroom home. Pleasant "edge o' town" location with room to roam. Buy now Just $1,000 down and $103 a month, total payment. (MLS 562TM)

JESSUP REALTY
REALTORS
Multiple Listing Service Member
860 S Commercial St., Neenah
Office Phone 722-2825

Bob Kranz	725-3510
Betty Brockman	725-4705
"Jake" Weiland	722-4020
Kathleen Karlstad	725 5134
Gene Jessup	722-5825

Menasha Investments
DUPLEX — 2 bedrooms each. Tiled bath. Basement. 2 car garage. 853 Sheboygan St. (MLS 564M)

2 APARTMENT home in excellent condition, Kitchen in lower newly remodeled Close to schools 720 Milwaukee St $15,400 (MLS 482M)

CHARRON REALTY
REALTOR — 722-0651 or

Bob Ruth	734-4990
Jack Sturges	725-1528
Ed Larson	722-5108

Multiple Listing Service Member

MENASHA—Buy direct from owner and save! 1½ story house 1 bedroom down Expandable upstairs Inquire 725 Fifth St, Menasha

SELL YOUR DON'T NEEDS with a Post-Crescent Want Ad

REAL ESTATE—SALE

TWIN CITY HOUSES 68

NEENAH — New 4 bedroom, large-family home. Hot water heat. Basement.
E L. GEHRT
REAL ESTATE 725-5521

NEENAH — Chatham Ct 4 bedrooms, 2½ baths, Large Foyer, fireplace. Paneled Family and Basement Rec. rooms. 2 car garage. Call 722-6189.

ON THE LAKE
Neenah—Wheeler's Point Choice 15 year old, 2 bedroom with 2 car attached garage (possible to convert to living quarters). Fireplace. Extra inland lot worth $2,000 included Dock and winch. Lake property becoming scarce — Buy now $16,900
Verstegen Realty
722-8185 725 3342 788 2147

Residence of Dignity
In an attractive neighborhood, ideal for appreciative people. Prestige address — Congress Place, Neenah Priced to sell!

JESSUP REALTY
REALTORS
Multiple Listing Service Member
860 S Commercial St., Neenah
Office Phone 722-2825

Bob Kranz	725-3510
Betty Brockman	725-4705
"Jake" Weiland	722-4020
Kathleen Karlstad	725-5134
Gene Jessup	722-5825

SACRIFICE
802 Main St., Neenah. Attractive 3 bedroom Colonial. Fireplace, formal dining room, carpeting. Immediate occupancy. A steal at $12,700
TARGET REALTY PA 2-8659

SANDY BEACH
5 minutes from Neenah in excellent area on Poplar Ct. Well-kept year 'round 2 bedroom home with full basement. Completely furnished including color TV, boat & motor. (MLS 582TN)
L. LOEHNING
REALTY REALTOR
520 S. Commercial, Neenah
725-4806
Carl Rohde 725-1581
Multiple Listing Service Member

TOWN OF MENASHA—New 3 bedroom ranch, 1½ baths, 2 car garage, full poured basement, low taxes. Price $18,900 Call RE 4-8721

"TWO BEDROOM"
For a smaller family that wants a newer, well-maintained home at the right price. Carpeted living room, nice kitchen, full bath, plenty of closets. Oak floors, plastered walls. Full basement, close to Marathon, Fox Point Shopping.
'CLEAN' $11,600
R. J MAYER, Broker
722-0727
722-7169 722-0270 725-1187

WHY PAY RENT?
with less than
$100 CASH
you can own your own home. Monthly payments as low as
$79
MODEL HOMES OPEN EVERY DAY
9 A. M. - 5 P.M.
SAT.-SUN. 1 - 5
1045 - 1049 Gillingham Road Neenah
E & R CONSTRUCTION CO.
722-6466

2 STORY COLONIAL
Exclusive Glenayre Park, South Neenah. 4 bedrooms, 1½ baths, den, large well landscaped lot with mature trees 2 car garage. Carpeting. Mid - twenties. For sale by owner. For appointment call 722-0855.

3 BEDROOM RANCH
Neenah. Basement; garage and drive; carpeting, drapes. Hoover School area. Owner transferred. 722-0309

12% Net Return
on your investment dollars. Two 2-bedroom apartments newly redecorated. 511 Fifth St, Menasha $8,900
KELLY REALTY
Ann Kelly, Broker PA 2-3453

$600 DOWN
Extensively remodeled home close to downtown Menasha. Family room, enclosed patio, 1½ baths, utility room and basement. 2 car garage. Now vacant. Can be seen anytime. (MLS 350M)

Town & Country
REALTORS — 722-2821
447 S Commercial, Neenah
Multiple Listing Service Member

Edna Loomans	2-8229
S Sather	2-2822
Gordon Blank	2-3220
Corney Kraulkramer	2-4142
F. J. Hauser	2-1328
Les Patton	2-3370

LOTS FOR SALE 69

A LOT OF LOTS
City of Menasha — All Sizes. Excellent locations
PELTON AGENCY PA 2-2551

APPLETON AREA, west — Large wooded lots New plat Enjoy special price break KELLER REALTY, 2-2848

NEENAH, Edgewood Drive — 80' X 140' $3500 PRESTIGE REALTY. PA 5-4564

N GREENVILLE SUBDIVISION— ½ acre lots $500 to $940 Near Catholic School PL 7-5318

THIS FUNNY WORLD

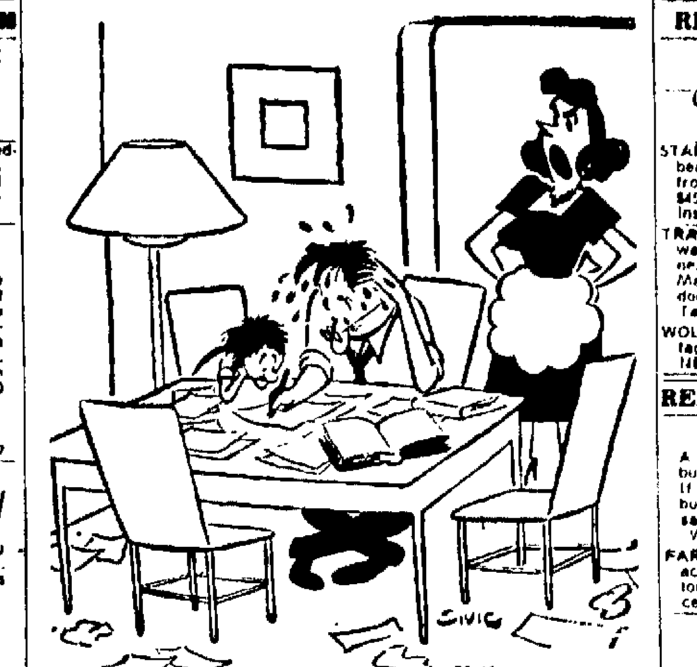

"When you masterminds finish solving the mysteries of third grade arithmetic, I'd like to serve dinner!"

REAL ESTATE—SALE

LOTS FOR SALE 69

WOODED HOME SITES—1½ acres & up 6 miles from Appleton Gerald Jolin, Broker, Phone 734-9027

WOODED LOTS
ISLAND NEENAH
(3) lots 100' X 140'
(1) lot 100' X 140' with 180' wooded entrance from E. Forest Ave.

These lots are a part of the plat of the former Paul Strange property (901 E Forest Ave.)
Now ELLEN CT.
3 lots at $12,500 each

Shown by appointment only
William D. Brown Agency
Phone 725-5464
"Bim" Brown's Best!

BUSINESS PROPERTY 71

BONDUEL
Two buildings: Garage, other suitable for service station, office, Drive In, Many possibilities. Good location. Corner lot, main highway. Priced to sell. Phone Black Creek 984-3800.

NEENAH
Business property plus separate residence. Business building is all brick 30' X 30' with full basement and 3 bedroom upper apartment Residence is 1½ story, 3 bedroom home Both are situated on a 132' X 162' commercially zoned lot Package $36,000 or buy business building only for $26,000. Call today for further information.
FREDRICK-TANGUAY
REALTORS, 725-4513

FARMS 72

110 ACRES with Modern 9 room house, large barn, silos, sheds on Highway 29 Angelica. $18,000
A. H. STORMA
Seymour Realty & Auction Man
Ph. 280 Phone Answering Service
744 N. Main, Seymour, Wis 54165

REAL ESTATE—SALE

FARMS 72

FARMS — All Sizes
HAEFS' REAL ESTATE
Phone 165, Seymour Wis

FINE SELECTION OF FARMS
R. A Thiel, Broker
Chilton, Wis 849-2225

80 Acre bare farm, modern 4 bedroom home, Town of Freedom, just off highway 55 $34,000

188 Acre bare farm, basement barn and other buildings 5 bedroom modern home Town of Black Creek, just off highway 54 $20,900

Van Hoof & Van Hoof
REAL ESTATE
Little Chute
788-3543; Eves. 788-2149

ACREAGE 72A

GOOD HUNTING GROUNDS
2 separate 40 acres; 3 mi N of Black Creek. 757-5595

READFIELD AREA — 20 acres, with 10 acres of virgin timber DRISCOLL REALTY PA 2-5337

RUSTIC BEAUTY
Minutes from Fox Cities along Fox River, 8 acres, 1,000 ft of frontage, all wooded. On County Trunk Z, E. SIDE OF River Sold as single parcel only. 739-4667

RESORT PROP —SALE 73

CENTRAL WIS LAKE & RIVER
Howard H Bestul, Realtor
Iola, Wis Ph 715-445-3217

LAKE & RIVER CABIN SITES
Write for free maps
CAMPFIRE LAND CO.
Dept. 36, Appleton, Wis.

ROLLING STONE LAKE
All modern 3 bedroom cottage, can be used for year round home, wooded lot, sandy beach, 100' frontage. Must be sold due to illness of owner $8,100 Terms can be arranged.
H. J JENNERJOHN
Auctioneer and Realtor
Hortonville, Wis
Hortonville office SP 8-4548
Appleton Res. PL 7-5520

REAL ESTATE—SALE

RESORT PROP.—SALE 73

LAKE & RIVER LAND
Manawa Realty Co
Ph. 596-2288, Manawa

LAKE LOTS AND COTTAGES
JAMES P COUGHLIN
Winneconne Ph. 582-4420

STAR LAKE — Mountain, Wis, beautiful lot on water, 100 ft. frontage, 402 depth, all wooded. $4500 Call DePere 336 3241 for inspection

TRAILER & LOT — On fresh water canal to Lake Winneconne. Lot 67x120 Trailer Spartan Mansion, 28', sleeps 6 Private dock & swimming. Mulligan's Tavern, Winneconne

WOLF RIVER 2 bedroom cottage fully furnished. $4000. BUNNELL REALTY Shiocton 7494

REAL ESTATE WANTED 74

ATTENTION SELLERS
A good home plus a qualified buyer equals a satisfactory sale If you are thinking of selling or buying call us today for that satisfactory sale
WIESE REALTY 9 1128 anytime

FARM OR LAND — 40 to 100 acres within 15 miles of Appleton Write Box K 40, Post-Crescent.

Trying To Sell Your Home?
For the quickest results call the office of action.
JESSUP REALTY
REALTORS
Multiple Listing Service Member
860 S Commercial St, Neenah
Office Phone 722-2825

WANTED TO BUY — Old Barn Write M. Hungerford, P O Box 254, Appleton, Wis

20 TO 100 ACRES or More—Mostly Wooded Land - On River or Lake-With Good Hunting & Fishing - With or Without Buildings - Wanted by Private Party - Preferably within 30 or 40 miles of Appleton - Give description & location & price asked. Write Box K-53, Post-Crescent.

FARMERS' MARKET

LIVESTOCK 75

HEREFORD COWS
Good Breeding
Phone 982-3173

LIVESTOCK WANTED 75A

COWS WANTED — Springers and Heifers all ages Gerald Geenen Phone ST 8-3242

CRIPPLED COWS AND HORSES WANTED—For mink and dog food Highest price paid Clem Romenesko 734-9792.

WANTED — Cows and heifers, springers. Also bred heifers and open heifers. Any size. We also buy complete herds
GONNERING BROS. LIVESTOCK
Ph. 788-3332 or 733-6790

HORSES & ACCESSOR. 76

LARGE CONSIGNMENT SALE — Sunday, Nov. 7th, 12:30 P.M New and used equipment. Good selection of registered and graded horses Willow Spring Ranch, Highway 47, Nichols, Wis Call 3332.

FARMERS' MARKET

HORSES & ACCESSOR. 76

PALOMINO MARE — Due in February with 7 month filly, 2 Arabian's half register, also 2 horse tandem trailer. Ph Stockbridge 439-1647.

REGISTERED QUARTER HORSES — And tack. Can be bought as a unit or separately Terms available N Mason & W Capitol 734-0819

FARM LOANS 78

MONEY—To loan on Improved FARM PROPERTY
WM. J KONRAD Insurance Agcy
123 S Appleton

FARM EQUIP.—NEEDS 81

CHOPPERS & CORN PICKERS
Various sizes and models
GRIESBACH EQUIPMENT
1334 W Wis Ave RE 3-9149

NEW New Idea Corn Picker 1 and 2 row
VAN ZEELAND IMPLEMENT CO.
Kaukauna 766-4747

PICKERS NEW IDEA, Dearborn, I H.C. 1 and 2, row or mounted Massey self-propelled Gravity boxes. Urban Fermenich, Ph 982 3173

SNOW TIRES
RECAPS—from $9 95 and up Exchange plus tax.
SPECIAL 1 gal anti-freeze for your old truck or tractor battery
SCHMIDT OIL CO RE 9 5101

PUBLIC SALES 82

Large Auction Sale.
Leroy Anderson Farm
Located two miles north of Waupaca on Highway 49
Tues, Nov. 9 at 10 A.M.
Outstanding herd of Holstein cattle with 488 Lb DHIA records 28 cows and 8 heifers most to freshen in Nov & Dec Also eight yearlings and four calves Farmall "MTA" with wide front, Farmall "H" and Allis "WD", Case 3-bottom plow, John Deere drill, Gehl chopper blower & box, wheel disc, NH baler with bale thrower, two bale throw racks, green chopper with box, and large number of other machines.
Harold C Peterson - owner.
Clerked by Rosholt Sales Co.
Art & Marlyn Doede, Auctioneers

FARM—DAIRY PROD. 83

HAY FOR SALE — First cutting. $28 to $30 a ton depending on quality See our hay before buying. 766-2333 H. J. Schuh, Hay & Grain Dealer, Box 46 Kaukauna, Wis

DEADLINE NOTICE — Want Ads accepted to 4:00 p m the day before day of publication For Monday—before noon Saturday

FARMERS' MARKET

FARM—DAIRY PROD. 83

EAR CORN — For sale. $27 a ton delivered in semi-loads. Richard Van Groll, Ph. 788-2915.

AUCTION SERVICE 85

FRANK VAN VEGHEL & SON
Auctioneer Realtor
De Pere, Wis. Ph EDison 6-4468

GEORGE NUSKE Real Estate
Shawano PH. 526-2816
Clintonville PH 823-2113

JIM NOLAN
REAL ESTATE BROKER
Marion, Wis Ph 754-3291

LEE SULLIVAN Auctions Realty Will buy your personal property Reedsville 5-6201

WAUPACA REALTY CO
SEE US FOR COMPLETE FARM AUCTION SERVICE: CASH FOR YOUR PROPERTY: STATE-WIDE SERVICE
Ogdensburg, Wis., Ph. 715 Cl 3-2564

Coming Auctions

NOV 5, 12 30 p m — Real Estate & Personal Property, on the Albert Schley farm, loc 3½ mi. S of Sherwood on Hwy. 55. Thiel & Thiel, Auctioneers

NOV 6, 10.00 a m — Complete Dispersal, Farm & Personal of Louis Poehlman, loc. 1 mi E of Winneconne on County Trk. GG, then 1 mi N, on County Trk M, then 1 mi W Sale Conducted by Long, Wieckert & Karel

NOV 9, 1.00 p m — Personal Property on the Mrs. Christ Dorn Farm, loc 5 mi E of Brothertown on County Trk. H, then 1 mi S and ¼ mi E Thiel & Thiel, Auctioneers

NOV 9, 10 30 a m — Personal Property of Fred Habighorst, loc 12 mi N of Black Creek on Hwy 47 to Lanstads Corners, then ¼ mi E. Sale Conducted By Long, Wieckert & Karel

NOV 11, 12.30 p m.—Farm & Personal Property on the former Walter Genskow Farm, loc 1 mi E of Marion on the County Line Rd., then 2 mi N Sale Conducted by Nolan Sales

NOV. 15, 12:30 p m — Real Estate & Personal Property on the farm of Ervin & Hilda Popp, loc. 1 mi S of Hilbert on Hwy 57 to Pavlat's Grill, then 3 mi. W Thiel & Thiel, Auctioneers

NOV 16, 12:30 p m — Complete Farm & Personal Property on the Albert Kaufman farm, loc 12 mi W of Appleton on Hwy 10 to the west edge of the Village of Dale Sale Conducted by Long, Wieckert & Karel

Want Ads are Everyone's Ads

---

2 STORY COLONIAL

$16,900 (Includes City Lot)
MODEL SHOWN BY APPOINTMENT ONLY
A Marvelous 4 Bedroom, 2 Story Colonial for
$500 DOWN PAYMENT
& $93 PER MONTH PLUS TAXES

That's right—4 bedrooms with a full bath upstairs A large living room, lovely kitchen with loads of cabinets. A powder room on the 1st floor A private den or family room. A full basement A bright red-brick front with white aluminum siding, accented by black shutters and a black roof presents a truly custom appearance. Not a pre-fab or pre cut Conventionally built.
WE TAKE TRADES!

COLONIAL HOMES
A Division of Prestige Builders, Inc.
NEENAH 725-4564 OSHKOSH 233-1341

MULTIPLE LISTING SERVICE
MLS of FOX VALLEY, INC.

Ideal Family Home
Very attractive field stone front, 4 bedrooms, family room and 2 fireplaces. Roomy kitchen with an abundance of cupboards. Many "built in" and added features.
MLS 263D $41,900

2 New Colonials
Under construction — One on McArthur St and is just about finished. The other is one block from Schafer park and 2 blocks to grade and Parochial schools and close to new Senior High. This one will be finished in approximately 6 weeks. Both have 4 bedrooms, 1½ baths, family room, formal dining and many built-in closets 2 car attached garage, and stone and brick front G-100 and 200
Priced at $29 200 and $28 500
CARL
ZUELZKE
118 S Appleton, Ph 739 1165
Don Zuelzke 733-1372
M Sensenbrenner . 734 2367
Carl Zuelzke 733 2298

KIMBERLY 2 FAMILY APARTMENT
Each apartment has two bedrooms kitchen, living room and bath room. There is also a 2 car garage
Call for an Appointment
BUBOLZ HOEPPNER REALTORS 739 5502
May 766-1416
Hoeppner 733 0112
Mitchell 766 4522

BRAND NEW
ELLEN LANE — Lovely 3 bedroom ranch large living room with fireplace beautiful kitchen with dining area, 3 large bedrooms, 1½ tiled baths space for washer and dryer off kitchen 20'x28' 2 car attached garage 100 x200 lot Move right in MLS E 1
TED MODER
128 N Durkee St 733 1130
George Connell 734 3373
Agnes Van Eperen 734 5151
Ted Moder 733 5165

4 BEDROOM COLONIAL
4 large twin size bedrooms, and loads of closet space feature this attractive colonial home located near Appleton Senior High Spacious carpeted living room panelled family room fireplace and 2 car garage See this now! MLS 151 D
GARVEY
AGENCY REALTOR
Phone 734 7111
Eves 734 6744 or 733 8158

2930 E FRANCES . . . 3 bedroom ranch, attached garage Carpeted divided basement Must sell $15 500
JARCHOW REAL ESTATE
1339 W Spring 731 8446
LaVerne Stumple . . . 733 1313

Only $8,900
1 bedroom down, 2 bedrooms up . . . Breezeway and attached garage . . . Landscaped lot. MLS 198D.

Family Size
Formal dining room large living room with fireplace sun porch and den on first floor 3 bedrooms up 2 car garage MLS 264D $17 600

Deluxe Ranch
Large carpeted living room with fireplace, 1½ baths 3 bedrooms, 2 car garage large lot. MLS 276D $22,700

2 Apartment
2 bedrooms in each, full basement oil heat, nice lot
MLS 288D $11 900

HONKAMP REALTY
Office 739 1228
Hazel 739 1765 Lyman 733 4980
Elmer 734-2433 Wayne 733 5377

CRESTVIEW
NEW 3 bedroom ranch with separate formal dining and family room. Rear patio Wardrobe closets Brick and aluminum exterior
MLS #.5D $18 900

NORTHWEST
Brick and stone exterior. Formal dining 4 carpeted bedrooms, each with wardrobe closet 2 car attached garage Rec room
MLS #.78D $25 900

XAVIER AREA
4 bedroom . . . with family room and patio doors. Formal dining. Deluxe kitchen 2 car attached garage
MLS #189D $2. 00

BYTOF REALTY
REALTORS
601 N Richmond St
Office 739 1252
EVENINGS
George Retten 733 7050
Norm De Bruin 739 1056
Herman Rosencal . . 733 0004
Lucille Heller 734 7802

STATELY COLONIAL ON LAKE WINNEBAGO
This 4 bedroom home is tastefully decorated and features a 15 x 22 master bedroom with 8 x 14 dressing room Comfortable hot water heat Lake views from the formal dining and living rooms with log burning fireplace 3 car garage plus extra lot and more for $2500 Complete with carpeting and drapes
MLS 1 2 $33 500
STEINBERG
Agency Ph 733 2395
Realtors
Debby Roberts . . . 733 5763

NICE HOMES — SEE THEM!
W Parkway — 2 year old ranch 2 car attached garage 3 bedrooms, 14 5' x 21'3" carpeted living room very nice kitchen dishwasher, dinette, all oak trim floors. Built in vacuum cleaner
MLS 75D $23,900
Timmers Lane — 3 year old bi-level, 4 large bedrooms, 2 baths, formal dining, lots of extras, 1 acre lot, 2 car garage a real buy at $24 900
Long Ct — All brick 3 bedroom ultra-modern ranch — 3 years old sunken living room, air conditioned — April-Aire — Large lot 150x234 — just listed, really different
PETRIE REALTY
619 E Wis — Office 733 3757
Roth 733 3554 Henebry 722-6106

Gillett Highlands
Living at its best! Deluxe three bedroom ranch Family room with fireplace Kitchen has oak cabinets and dishwasher Dining room for formal entertaining Ceramic tile bath and powder room All rooms fully carpeted Hot water heating system Tiled basement Large 2 car garage Fully improved lot MLS 338D . . . $26 500
STROBEL 315 W Wis Ave Office 734 3000
Strobel 733 9226
Stark 734 4128

MLS 273D LOOK! We found a 3 bedroom home just a few blocks to both high schools and school Priced to sell real fast.
MLS 30.D — 3 bedroom with fireplace (1593 Pointe Road) between Appleton and Menasha Immediate possession. Priced to sell real fast
DALE REALTY
REALTORS
Ph . . 6217 Anytime

For a Mr. Fixit
. . . good residential area . . .
. . . See . . .

Xavier Hi-School
Three bedrooms . . . Modern . . . kitchen and two baths
MLS 990 $12 00

Split Level
Three bedrooms . . . has . . . be . . . ed . . . family room . . . powder room
MLS 22. $2 . . .

None Cleaner
Three bedrooms . . . aluminum siding . . . and in excellent condition
MLS 316 $11 300

NORMAN W
HALL
Norman Hall - F Gutreuter, Realtors Insurers
825 W Wis Ave 734 1497
Al Grese 739 1882
Marvin Roth 725 6680
Toby Roth 725 6729
Janet Van Asten . . 731 0376

$16,900
A charming Dutch Colonial home near Lawrence University. Three bedrooms and bath on second floor. Carpeted living room with fireplace. 2 car garage. MLS 219D

$18,500
Suburban home near city limits. Three large bedrooms and spacious kitchen with built-ins. 2 car attached garage.
MLS 271D

$20,900
An outstanding value in a three bedroom brick home near Erb Park Carpeted living room, dining room and den 1½ baths 2 car garage. MLS 268D.

KENNEDY
REALTORS
Formerly
CARROLL & CARROLL
121 N Appleton 734 4529
Evenings
J Rowe 734 5625
A Mor er 733-2129
H Schroth 733-2272

No Maintenance
Lannon stone and . . . siding make this 4 bedroom Cape Cod almost work free — you will have to rake the leaves though from the large shade trees Neat as a pin thru out. Good Menasha . . . near Red Oak on quiet street
MLS 207D $17 500
SCHWARZBAUER
REALTORS
Office 733-7389 Anytime
Gladys 732 7294
George 733 7389

SPLIT LEVEL
4 large bedrooms with walk-in closets . . . paneled den could be a fifth bedroom . . . Close to . . .
MLS . . . $ . . . 00
WHITMAN AGENCY Realtors
. . .
Joe B . . . . 725 . . . 05
Wendell Whitman 739 1206

CHARM
Drive by . . . you'll see . . . part of this Cape Cod . . . The interior has . . . formal dining room one bedroom and powder room down and 2 large bedrooms and full bath . . . nicely shaded rear yard . . . 2 car garage
MLS 91D Priced at $17 900
DuCHATEAU REAL ESTATE
431 E Wis Ave — 739 1127
John Gencke 733 2058
Don Duchateau 733 4756

City Park Area $1. 90 . . .
This well kept 3 bedroom home is offered for immediate occupancy Modern kitchen divided basement with . . . 2 car garage MLS 2 8D
VAN LEUR REALTORS
637 W Wis Ave . 734 7184
Eve 734 5081 733 3373

E. WILSON ST.
Price reduced for immediate sale — Brand new 1½ story home, full basement, oak floors and trim; large modernistic kitchen 2 bedrooms down, 2 unfinished up Improved street and sidewalk T-1 . . . . $14,400

SEYMOUR ST.
Outstanding buy — Don't miss this one. New 3 bedroom ranch; carpeted living room, large bedrooms, garage.
Ideal location T-2 . . . $17,900

VAN'S
REALTY CONSTRUCTION CO.
1406 E. Wisconsin Ave.
Office 734 8932
Anytime 788 1516
Gordon R Van Dinter, Broker

MLS 297 . . . . $14 900
MADISON JR HI — 1½ story Cape Cod — 2 bedrooms plus upstairs Garage Vacant — Offers wanted

MLS 318 . . . . $11 900
ST THERESE — 4 or 5 bedrooms dining room Redecorated Garage.

MLS 350 . . . . $10 900
RICHMOND GRADE — 3 bedroom (or 1 den) Spotless. Ideal "starter home."

MLS 160 . . . . $9 800
ERB PARK — 3 bedrooms, dining & garage. Was $10,900

MLS 259 . . . . $7,900
2 bedrooms, basement Land contract available

SENSE AGENCY
734 5714 734 1250

3 bedroom ranch 1235 Marcella St. S of Kimberly needs repair. Only $7 000 MLS 000
JOS. DOERFLER
REALTOR — 733 4979

MOVE RIGHT IN!!
. . . kept 2 bedroom and . . . den . . . large garage Easy . . .
MLS 7.0D $11 900

BE SURE!!
You see this before making . . . Very . . . kept . . . baths . . . garage MLS 282 $18 500

NORTHEAST
4 bedrooms . . . and bath . . . years old . . .
MLS 2 $18 500

DIAL OFFICE 734 5749

Warren Keller 733 5968
Leo 734 7468
Joe De Noble 733 1111
Chet De Noble 734 5369
. . . . 733 6777

DE NOBLE
AGENCY REALTORS
513 E Wis Ave Appleton

PROCESS-TIMESTUDY ENGINEERS

Leading Midwest Manufacturer of Food Processing and Refrigeration Equipment has Challenging and Growth Opportunities Open to Experienced Process and Time Study Engineers. Knowledge and Experience in Metal Fabrication and Welding of Tank Vessels Desirable Send Resume or Call Collect to Mr Earl Aspinwall, Personnel Manager, St. Regis, C.P. Division — Fort Atkinson, Wisconsin.

(AN EQUAL OPPORTUNITY EMPLOYER)

OPEN

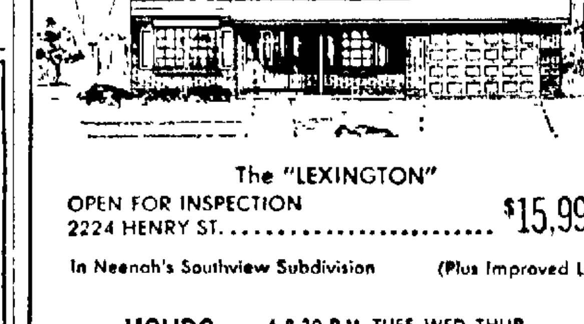

The "LEXINGTON"
OPEN FOR INSPECTION
2224 HENRY ST. $15,990
In Neenah's Southview Subdivision (Plus Improved Lot)

HOURS: 6-8 30 P.M. TUES.-WED.-THUR.
1-6 P.M SAT. & SUN.

Also See The MARTINIQUE "300"
at 2214 Henry St 3 Bedroom Ranch **$12,890** Plus Improved Lot

BUILT BY FOX VALLEY BUILDERS, INC.
RUSS LESPERANCE REAL ESTATE CORP.
133 E. Wisconsin Ave., APPLETON
Phone Appleton RE 9-1291 or Oshkosh 233 0230

NewspaperARCHIVE®
NewspaperARCHIVE®

Walgreens Dependable, Effective
COLD REMEDIES

$2.58 Twin-Pack SPECIAL

Anefrin Sustained Action
2/24 COLD CAPSULES
Hundreds of tiny pellets in each capsule release medications *slowly*, hour after hour!

2 packs of 12
1.69
24 in all!

Instant Room Spray
PERTUSSIN MEDICATED VAPORIZER
Free breathing relief!
5-oz. size **99c**

Sore Throat Relief!
ISODETTES ANTIBIOTIC LOZENGES
Regular size pack
89c

73c EXCEDRIN Extra-strength pain reliever. *36's* **64c**

$1.19 DRISTAN Instant NASAL MIST. *15cc* **1.06**

39c ASPERGUM Sore throat pain relief! Pack *16* **31c**

89c BEN-GAY Greaseless or original formula **79c**

97c CEPACOL Mouthwash and gargle. 14-oz. size **87c**

Walgreens
FOR PRESCRIPTIONS

YOUR PRESCRIPTION *is our most important responsibility.*

● Complete Service at Low Cost ●

210 W. COLLEGE
OPEN SUNDAY
731 FOSTER ST.
VALLEY FAIR

THUR., FRI., SAT. SALE
Self-Service! Lower Prices!
Right reserved to limit quantities

Walgreens . . DELUXE QUALITY
ICE CREAM
HALF GALLON
49c
Delicious flavors!

63c SIZE ALKA-SELTZER 25's **44c**

500 ASPIRIN 5 gr. V.S.P. **79c**

Reg. $1.00 **BRECK SHAMPOO** **78c**

Reg. 79c **GILLETTE SUPER Stainless Blades** 5's **66c**

33c Glycerin **Suppositories** Infant or adult, Jar of 12 **18c**

Beverage Glasses
Sturdy, versatile! "Libbey" Crystal Tempo type. 12-oz.
Dozen .. 1.69

Bargain Buy!
Rug RUNNER
6-ft. long, and 2-ft. wide. Durable viscose-rayon loop pile, with built-in foamrubber padded back. Solid or blended tweed colors to choose from **1.99**

OUR FRIENDLY SMILES WELCOME YOU ALL . . . TO THE STORE WITH MONEY-SAVING VALUES GALORE!

TOYS
BUY EARLY for Christmas!

Use Our Convenient LAY-AWAY PLAN Small Deposit NO CARRYING CHARGES!

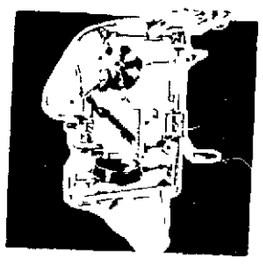

KOOKIE KOMBO
Has 8 nutty musical noisemakers. **6.66**

LIONEL H/O Scale

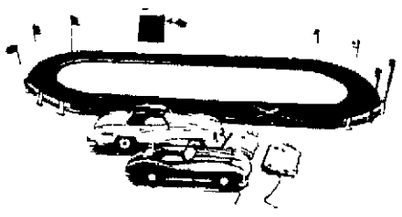

RACEWAY 77
Two racers, controls, power pack, oval track & rails, flag set. **8.99**

"WAGGLES" 28" Doggy
With long color plush pile "hair." **5.99**

EASY-BAKE OVEN Bakes with 2 ordinary light bulbs
Complete with ready to make mixes! Cook book tells how easy! **9.95** (less bulbs)

Save Now!
$1 MENNEN PUSH-BUTTON DEODORANT 4-oz. spray size **82c**

79c Seller

Grooming Aid Savings!
VASELINE HAIR TONIC
Checks dry scalp and loose dandruff. 3½-oz. **72c**

Bonus Buy!
POLIDENT Special!
New Polident denture cleanser tablets, plus denture bath. *Both* **98c**

GERITOL Vitamin & Iron Liquid
Contains 7 important vitamins, plus blood building iron! 12-oz..... **2.52**

BABY "BUCKET" CAR SEAT
Chrome plated steel frame with sturdy plastic seat. *Only* **1.99**

TERRIFIC SAVINGS on
RUBBER GOODS

REGULAR $1.89 "TYSON"
Fountain SYRINGE

Two quart capacity with all fittings. 1-yr. guarantee.
99c

With purchase of Pair
PLAYTEX Living Latex Gloves
Save beauty of hands!
Get all 3 gloves **1.39**

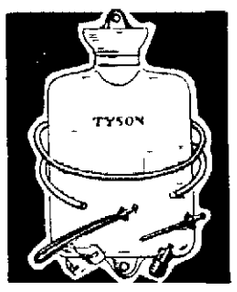

Reg. $2.29 Tyson
Water Bottle and Syringe
Combo, with fittings! 2 qt. size. Now only **1.49**

REGULAR $1.59 "TYSON"
WATER BOTTLE

2-quart capacity. Heavy rubber. 1-yr. guarantee!
99c

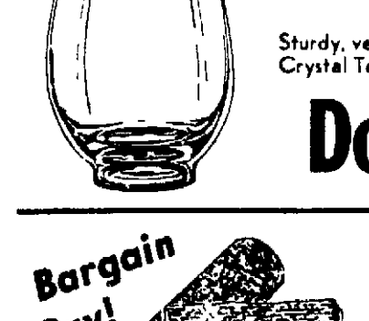

Roastwell ROASTER
With built-in gravy well. Holds an 18-lb. fowl or 22-lb. roast. Oval shape. **2.49**
Roaster for 15-lb. fowl or a 18-lb. roast 1.98

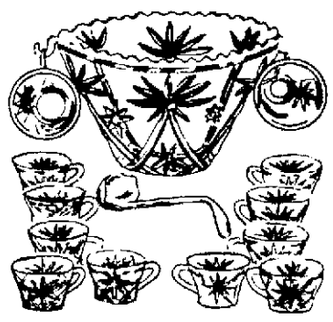

PUNCH BOWL 26-Piece Outfit
Early American Prescut Crystal pattern!
Includes 8-quart bowl, twelve 6-oz. cups, 12 plastic hangers & plastic ladle. **3.79**

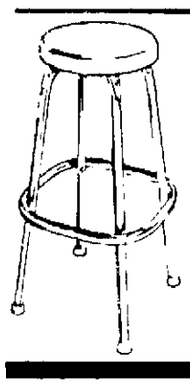

Save on Chrome Plated Kitchen/Bar STOOL
Seat upholstered in wipe-clean vinyl; white goldleaf pattern.
30" high! 3.99

Boys' Long Sleeve
SWEAT SHIRTS
Colorful, heavy weight styles in sizes: S-M-&-L..... **99c**

For Men! Youths!
Boys' Styles!
Handsome Styles!
WINTER GLOVES
Vinyls for men and Pigskin type in 5-7 & 7-9! All lined **$1**

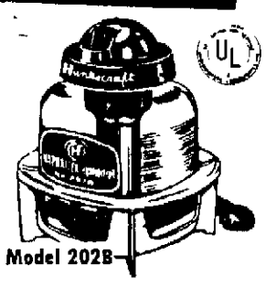

Model 202B
Automatic Electric
HANKSCRAFT VAPORIZER
Operates 6 to 8 hours on single filling, gallon..... **3.99**

"International Doll" Choice!
VO5 HAIR SPRAY
Alberto regular or hard-to-hold formula. 20-oz. **1.96**

SPECIALS for SMOKERS!

LIGHTER
Dependable! Reg. 69c **49c**

6c JOHN RUSKIN Box 50 *Perfecto* CIGARS **2.59**

PHILLIES CIGARILLO Reg. 25c 5 Pack **18c**

BAUER & BLACK
ELASTIC SUPPORT HOSIERY
Buy a Pair . . . then get A SPARE FREE!
Smart, formal-dress elastic hose in ladies assorted styles. Buy one pair, and send coupon for a free half-pair!

"Laurel"
HEATING PAD
Three Heat Positions **2.44**

DIRECTRONIC TV ANTENNA
"Snyder" Super 3-D indoor with 12-position selector! *Now* **4.99**

HAND WARMER
Great for Sports, Work!
Gives comforting heat for many hours! Reg. size... **88c**

BEST LIQUOR BUYS
(DOWNTOWN STORE ONLY)

BRANDY	California 2 Brands	• Fifth	$2.99
WHISKEY	Blended 86 Proof	• Quart	$3.88
WHISKEY	Kentucky Straight • Bourbon	Quart	$3.77
WINE	California Many Flavors • •	Fifth	57c

Peppermint Schnapps $2.57 Fifth

Oily Polish Remover **CUTEX** Reg 49c . . . . . 4 oz **42c**

Skin Dew—Liquid & Cream **RUBINSTEIN** $6.50 Value **$3.50**

Dry Skin Bath Oil **HELENE CURTIS** $2.50 Value . . . 7 oz **$2.07**

Hand Cream **PACQUINS** . . . . . $1.00 Value **88c**

NewspaperARCHIVE® ... ... NewspaperARCHIVE®

THE POST-CRESCENT

VOL. LXXI No. 28 | 36 Pages | THURSDAY, NOVEMBER 4, 1965 APPLETON-NEENAH-MENASHA, WIS., | ASSOCIATED PRESS WIRE SERVICE | Price Ten Cents

William L. Hietpas, 18, 408 W. 15th St., Kaukauna, was killed and two other youths were injured, one critically, when his car failed to make a turn and rolled over early this morning at Outagamie County Trunks Z and ZZ. Injured were Clifford Holschuh and William Dercks, both 18, of Kaukauna. Inspecting the vehicle is Dennis Gerharz, Kaukauna. (Post-Crescent Photo)

LBJ Signs Farm Bill; Orders Federal Study

Johnson Beats Deadline For Pocket Veto of 4-Year Agriculture Measure

JOHNSON CITY, Tex. (AP) — President Johnson announced plans today for "the most thorough study ever conducted" of federal farm programs after signing into law a four-year omnibus agriculture bill affecting most major commodities.

Johnson just got under the wire in signing the measure — one of the major bills of the 1965 Congress and one carrying an estimated $4-billion price tag for the 1966 crop year.

The President's action was announced Wednesday night by the Texas White House shortly after 11 p.m. Had he waited until after midnight, the legislation would have died by pocket veto.

Geared to Growth

Issuing a 1,500-word statement on his action, Johnson hailed the new law as establishing "a farm policy geared to growth" and one opening a new chapter "in the miraculous story of American farming."

The chief executive said the legislation with major innovations affecting wheat and cotton growers and dairy farmers, marks a milestone.

"Yet," he said, "all of this can be — and should be — only a beginning."

Then he announced establishment of a National Advisory Commission on Food and Fibre which will "construct the most thorough study ever conducted of the effects of our agricultural policies on the performance of our economy and on our foreign relations."

Commission Head

The commission, to be headed by Dean Sherwood Berg of the school of agriculture at the University of Minnesota, will report to the President within 18 months.

Said Johnson:

"I am asking this commission to make a penetrating and long-range appraisal of our agricultural and related foreign trade policies. This commission will undertake this review in terms of the national interest, the welfare of our rural Americans, and the well-being of our farmers, the needs of our workers and the interests of our consumers."

Simultaneously, Johnson announced establishment of a committee on food and fiber to be headed by Secretary of Agriculture Orville L. Freeman.

New Bill

Johnson contended the new farm bill would:

— "Help reduce the cost to the taxpayers of all our farm programs."

— Strengthen the competitive position of American cotton, wheat and feed grains in world markets.

— Lead to elimination of costly grain surpluses by 1970 and great reductions in surpluses of cotton and tobacco.

—"Begin a new era of city-county cooperation as we use surplus cropland to increase outdoor recreation and beautification."

Past farm programs, he said, have had deficiencies: Farm income has been too low, sur-

Turn to Page 10. Col. 1

David Carley Announces Candidacy

Announcement Pits Him Against Lucey For Nomination

Post-Crescent Madison Bureau

MADISON — The first serious fight for the Democratic nomination for governor in more than a decade was virtually assured today with the declaration of David Carley of Madison, Democratic national committeeman, that he will run for the top ticket position in the 1966 primary elections.

The Carley announcement pits him against Lt. Gov. Patrick J. Lucey, who has been campaigning for gubernatorial support for months and whose candidacy lacks only the formality of an announcement. Lucey's public declaration is expected at the end of the year.

Carley at a news conference today said he made his announcement early because he anticipates competition in the primary, and also to permit time for a "full scale, broadly based campaign to be waged — and won."

3-Way Fight

There is a possibility of a three-way fight for the Democratic nomination. Dominic Frinzi, Milwaukee lawyer who opposed John W. Reynolds, then governor, in the 1964 primary, has said he is considering another campaign.

Carley is the former director of the state department of resource development, more re-

Turn to Page 10, Col. 7

Big Sweep Continues

Cavalrymen Hit Red Force Near Cambodia; Newswoman Killed

SAIGON, South Viet Nam (AP) — U.S. air cavalrymen mopping up around Plei Me ambushed a Viet Cong force near the Cambodian border Wednesday night and believed they killed several of the enemy, a U.S. military spokesman reported.

In the air war, another U.S. fighter-bomber was shot down over North Viet Nam and the pilot was presumed killed. U.S. B52 bombers from Guam pounded a Communist storage area 30 miles northwest of Saigon for the third successive day.

An American newswoman photographer- correspondent Dickey Chapelle, 47, was killed by a mine booby trap during a U.S. Marine patrol 64 miles south of Da Nang. She was the first newswoman and the third member of the press killed in the Viet Nam war.

Big Sweep

About 2,000 Americans and Vietnamese were taking part in the sweep Miss Chapelle was covering, but no major contact with the enemy was reported.

Troops of the U.S. 1st Air Cavalry Division ambushed the Viet Cong 18 miles west of the Special Forces camp at Plei Me, which the Viet Cong besieged all last month.

Two rifle platoons — about 80 men — sprang the ambush only 3 miles from the Cambodian border. The fighting lasted three hours, and the Americans suffered light casualties, the spokesman said.

Other 1st Cavalry units sweeping the area killed four Viet Cong and found 37 enemy bodies believed to have been killed by U.S. air attacks during the siege of Plei Me.

Mekong Delta

In the Mekong Delta, the Viet Cong penetrated an outpost 45 miles southwest of Saigon and inflicted moderate casualties on a force of about 150 South Vietnamese Rangers, the spokesman said.

Another Vietnamese unit clashed sharply with a Viet Cong platoon near Can Tho, 80 miles southwest of the capital, and reported 15 guerrillas killed. No government losses were reported.

A government unit on an operation 40 miles west of Saigon uncovered a Viet Cong factory with six tons of explosives and 200 mines.

The plane that crashed in North Viet Nam was an Air Force F105 which failed to pull out of a dive on a mission 100 miles west of Hanoi. Other pilots said no parachute was sighted and no ground fire was observed over the target area.

It was the 120th plane reported lost in the North since the United States began bombing North Viet Nam last February. Ninety-seven Americans have been reported missing in the raids.

Spectacular Blaze Hits Rosholt Firm

ROSHOLT — Flames which could be seen 28 miles completely destroyed a one-floor shaving shed at the Doede Lumber Co., here, damaged the roof of a nearby building and scorched a potato warehouse before being brought under control this morning by volunteer firemen.

The fire broke out in the shaving shed and may have been caused by defective wiring. Twenty-six employes working nearby escaped without injury. The shed was completely leveled.

Rosholt and Iola volunteer firemen poured water on the building for almost two hours after the flames were detected shortly after 8:30 a.m.

One witness said the flames in the shaving shed reached a "hundred feet" in the sky and smoke and flames could be seen as far away as Iola. Several hundred persons were attracted to the fire, a witness said.

The shaving shed was 100 feet long and 50 feet wide and one story high. The lumber firm manufactures wooden palettes. No cost estimate of the damage was made.

Crash Kills 18-Year-Old From Kaukauna

William Hietpas Accident Victim; 2 Others Hospitalized

A one-car accident about 1:30 a.m. today just east of Kaukauna claimed the life of an 18-year-old Kaukauna youth and sent two other youths to the hospital, one in critical condition.

Killed almost instantly in the accident at Outagamie County Trunk Z and ZZ was William Leon Hietpas, 408 W. 15th St.

In critical condition this morning at Kaukauna Community Hospital is Clifford Holschuh, 18, route 3, Kaukauna. He received a skull fracture and a fractured nose and is semi-conscious, according to authorities.

Apparent Driver

Also confined to the hospital, in "fairly good" condition, is William Dercks, 18, 1164 Harrison St., Kaukauna, who apparently was driving the car which was listed in his father's name. The injured youths were taken to the hospital in Kaukauna ambulances.

The Hietpas youth, son of William Hietpas, 1221 S. Madison St., Appleton, died of a brain injury, according to Outagamie County Coroner Bernard H. Kemps. He also had a skull fracture and several severe lacerations about his body,

Turn to Page 10, Col. 3

William L. Hietpas

Craft Hit Reefs

Cuban Exile Boat Feared Lost at Sea

KEY WEST, Fla. (AP) — The Mexican navy searched today for 36 Cuban refugees feared drowned off the Mexican Coast after their fishing smack cracked up on the reefs.

As hope of finding them alive dwindled, the Cuban government's order to halt the exodus of small boats from Cuba to Florida was in effect.

The minister of the interior said the action — effective at noon Wednesday — was taken due to bad weather and an imminent agreement between the United States and Cuba for an orderly airlift of refugees.

U.S. Coast Guard cutters braved 28-foot swells in the Florida Straits to search for two refugee boats long overdue at Key West from Camarioca, the port emigrants must use.

Several Executed

The straits, which separate Cuba from Florida, were dotted with empty boats left behind when the Coast Guard transferred refugees to its cutters.

The Mexican navy searched for the 36 off the northeast tip of the Yucatan Peninsula, where their fishing smack, Jose Marti, struck reefs. The navy said nine survivors were rescued, including four women, and six bodies were recovered.

Mexican officials said the Jose Marti left Cuba Oct. 25 and apparently was trying to reach Isla Mujeres. It sank Tuesday.

At least six persons have drowned previously and hundreds of others have been rescued from small craft trying to navigate the 90 miles between Cuba and the Florida Keys.

In Miami, a newly arrived refugee said several Cubans accused of trying to assassinate Castro July 27 have been executed.

Col. Lazaro Landeiras, a Cuban army official until 1952, said Mario Salabarria, chief of police under the Ramon Grau San Martin government in the 1940s, a Dr. Bernardo Milanes and others were believed to have been shot.

Landeiras' comments were made public by the exile Cuban Information Agency.

Student Claims Protest Against Working Serious

ALBUQUERQUE, N.M. (AP) — Earle Mansfield says he's sure his son's action in burning his Social Security card was a joke.

"Joe has always had a habit of doing clownish things like this and I'm sure this is more of the same," said Mansfield, of Lynn, Mass.

But the son, 24, a University of New Mexico student, said he wasn't kidding. He termed the burning a symbolic move "against the current administration policies which require one to work for a living."

A Social Security Administration spokesman said burning the card is not against the law and that young Mansfield can obtain a duplicate if he so desires.

Fathers Won't Be Drafted Soon in Illinois

AURORA, Ill. (AP) —Despite increased draft calls, it will be a long time before married men with children are called, says Gen. Louis B. Hershey, national director of the Selective Service System.

Hershey also told an Aurora Chamber of Commerce meeting Wednesday that monthly draft calls will not be increased in the immediate future.

"It is not probable at this time that there will be an increase over the monthly call of 45,000 now in effect," he said.

He said the major sources of draftable men are: 1. The 150,000 boys who turn 19 each month; 2. The two million men given deferments to enter college, and 3. The two million men now classified 1-Y because of some physical or mental deficiency.

Director John H. Hammack of the Illinois Selective Service System said Tuesday that, because of an unexpectedly large number of available 19-year-old single men, Illinois will draft only 600 childless married men in December, instead of the 1,500 originally estimated.

Tomah Boy Drowns in Family Fishing Pond

TOMAH (AP) — Two-year-old Norbert Nuszkiewicz drowned today in five feet of water in a newly dug fishing pond at the rear of his home.

The youngster, son of Mr. and Mrs John Nuszkiewicz of North Tomah, had been playing with his sister and a neighbor girl, Debby Zweifel Authorities said the children had been warned to stay away from the pool.

Nuszkiewicz is a license examiner for the State Motor Vehicle Department.

Meg Leaves After Two False Alarms

LONDON (AP) — Princess Margaret left today for her first visit to the United States after two delays.

The British jetliner taking Queen Elizabeth's 35-year-old sister to America was delayed 17 minutes by an anonymous telephone caller who said strychnine missing from a warehouse at London Airport had been put in the drinking water on Margaret's plane.

Security men drained the water supply on the plane and refilled the tanks. Airline officials discovered Wednesday that a box of 35 pounds of strychnine nitrate being shipped from India to Hungary was missing from a warehouse. Police said they believed it had been stolen.

Wednesday night another anonymous caller telephoned the airport and said an attempt would be made to bring down the royal flight "either by a bomb or other methods."

A search of the plane, a regular British Overseas Airways Corp. airliner, revealed nothing suspicious The plane was tightly guarded until takeoff.

In Central Java

Indonesian Army Corners Red Boss

JAKARTA, Indonesia (AP) — The Indonesian army ringed a central Java area today where Communist party boss D. N. Aidit was believed hiding.

Maj. Sajidiman, an officer of the crack Diponegoro division, told newsmen commandos and 5,000 Diponegoro troops were hunting for Aidit in a 100-square-mile area south of Bojolali on the slopes of Mt. Merapi, an active volcano.

Maj. Gen. Suharto, the army chief, said Wednesday that Aidit, a fugitive since the attempted coup Oct. 1, had been seen frequently in central Java in Surakarta, Klaten and Bojolali.

The army has accused the Indonesian Communist party, the PKI, of masterminding the attempted coup.

Secretary Arrested

Sajidiman said Aidit's private secretary was arrested last Sunday in central Java.

Communist terrorism in central Java was reported to have tapered off since Oct. 23 after two army commando battalions moved into the area to reinforce units already there.

The official news agency Antara said planes of the Indonesian air force dropped pamphlets and made reconnaissance flights to help the ground forces combing the area.

Observers said the armed forces' massive operations in central Java were apparently aimed at crushing Communist or pro-Communist rebels before their terrorism spreads to other parts of Indonesia and touches off a civil war.

Engines Reported Afire

Argentine Airplane

PANAMA (AP) — An Argentine air force transport with 68 cadets and crewmen aboard was missing today in Central America. When last heard from, one of its four engines was on fire

The DC4, en route to the United States via El Salvador and Mexico, reported trouble Wednesday morning when it was 75 miles from Puerto Limon, on Costa Rica's Atlantic Coast

The plane vanished between the Canal Zone and El Salvador. Military sources said it may have been near Bocas del Toro, on the Panamanian Coast about 150 miles west of the Canal Zone, when it radioed its last report.

Continue Search

U.S. planes were to continue the search today. One American plane braved bad weather Wednesday night to fly on the lookout for flares. Six U.S. Air Force planes searched in vain during daylight Wednesday.

The missing plane was one of two Argentine aircraft on a training flight. They took off early Wednesday from Panama for San Salvador, capital of El Salvador. They were to refuel there before continuing to Mexico and the United States.

The other plane, with cadet commander Brig. Benigno H. Andrada aboard, arrived safely.

The two planes had landed in the Canal Zone Tuesday from Lima, Peru.

Teachers Have Record Turnout

MILWAUKEE (AP) — The Wisconsin Education Association reported a record membership of 36,325 today as teachers opened their annual skull sessions here

The WEA, Wisconsin's largest professional organization, will elect officers, hear speakers discuss classroom trends, debate issues affecting teachers, and examine displays of new textbooks and educational materials on the market.

The WEA convention is the largest gathering of teachers in the Midwest. About 21,000 are expected for the two-day session, although voting will be done on major stands by 700 official delegates.

Former Postmaster General John A. Gronouski, left, takes the oath of office as ambassador to Poland Wednesday. President Lyndon Johnson watches as Federal Judge Homer Thornberry gives the oath. Gronouski children Stacy, 12, and Julie, 10, peer from beneath the Bible. (AP Wirephoto)

District Attorneys

Confusion Swirls Over Warrant Rule

MADISON (AP) — One court was shut down, two youths accused of murder were freed, and confusion swirled in legal circles today after a Wisconsin Supreme Court decision stripping district attorneys of the power to issue warrants.

The landmark ruling, handed down in a Milwaukee paternity case and largely overlooked for nearly 24 hours, threatened to unlock a Pandora's box of courtroom problems.

The court decided Tuesday that the 20-year system of district attorneys authorizing arrest warrants did not meet judicial standards. It said warrants should be issued only by a "neutral, deliberate and impartial magistrate."

The apparent requirement that warrants be issued only by judges prompted Milwaukee County John Krueger to close his court Wednesday and postpone all proceedings until the issue is clarified.

Milwaukee County Judge F. Ryan Duffy dismissed, at least temporarily, third degree murder charges contained in a warrant against Odell B. Young, 18, and Eugene Rogers, 16, accused in the fatal beating of a Milwaukee man as he walked home from a tavern at night.

An abortion charge against another defendant was dropped by Milwaukee County Judge Christ T. Seraphim after attorneys questioned the validity of the arrest warrant.

Dodge County Dist. Atty. John P. Kaiser of Juneau, president of the Wisconsin District Attorneys Association, said charges dismissed because of improper warrants could be filed again.

Kaiser, who has called a meeting of the association's executive committee with Asst. Atty. Gen. William Platz in Madison next Wednesday, said he understood from published reports the decision would apparently not affect previous convictions.

Kaiser noted the language of

Turn to Page 10, Col 2

TODAY'S INDEX

Comics	A12
Editorials	A 6
Obituaries	B12
Sports	B 6
TV Logs	B 5
Theaters	B 4
Vital Statistics	B 3
Weather Map	B 3
Women's Section	A14
Regional News	B 1

Cold Tonight, but In 50s Tomorrow

Fox Cities — Fair tonight with a low near 26. Temperatures to start rising late tonight. Partly cloudy and warmer Friday, with a high near 56. Light and variable winds becoming light and southwesterly tonight.

Appleton — Observations at 10 a.m. today for the preceding 24-hour period. High, 66. Low, 28. Present temperature, 38. Wind, 10 m.p.h. from the east-northeast. Barometer, 30.50 and steady. Relative humidity, 83 per cent. Dew point, 32 degrees. No precipitation or clouds. There was a white frost on the ground this morning.

Sun sets at 4:40 p.m., rises Friday at 6:35 a.m. Moon sets tomorrow at 2:30 a.m.

NewspaperARCHIVE®
NewspaperARCHIVE®

Challenge of Change

Things, Gadgets in Horn of Plenty

BY ALTON BLAKESLEE
AP Science Writer

IN COMFORTS, conveniences, gadgets and available amusements the average American today surpasses the rosiest dreams of kings and queens of yore.

A horn of plenty called technology has softened and enriched the lives and habits of most—but far from all—citizens to amazing degree, particularly in the last 20 brief years

Reflect, for a moment, how bare your cupboard would be without the things and systems coming your way in only the last two decades or so

You give up your TV, even in black and white . . wash-and-wear and crease-resistant clothing and other wondrous fabrics . . transistorized radios . . lightweight or sound-absorbing walls and ceilings installed by the do-it-yourselfer . hi-fi and stero sets . humidifiers and dust-trappers . . an arsenal of weed and crabgrass killers, plant hormones and new insecticides for the suburbanite . . . power-mower .

Third of Series

Take away plastic hoses and wrappings . . electric shavers, blankets, can openers and toothbrushes . . . deterg e n t s . . . . automated reservation systems for hotels and air travel . . most credit cards .

Leisure Time

Our spiralling economic productivity, from science and technology, has conferred far more leisure time, more vacation choices, freedom from back-breaking chores, new opportunities for sports from boating to sky diving, time to read, to visit, loaf, to engage in other interests than the daily job.

But the flood from technology is only beginning, and various experts predict on some tomorrow you will have

Two-way wristwatch radios your own miniaturized TV transceiver to communicate with almost anyone anywhere, and "live" TV around the world thanks to communications satellites . . . typewriters that take dictation. . .

Some disposable clothes, discarded after one or two wearings . . . solar energy to help warm or cool your house the chance to take a skiing holiday in January in Antarctica

Soon you may marvel how you ever managed without your own home computer keeping instant track of how much money (hopefully) you have in the bank, figuring your income tax, reminding you of anniversaries

Possible, says Dr J Presper Ekert of UNIVAC, is a system in which the housewife records in the computer items she wants at the store, as she thinks of them The list is later relayed by computer to the store and the items are selected, packaged automatically for later pick-up, with her account being billed, with the manager also informed about items that need replacement in his inventory

Some authorities foresee computers that translate foreign languages, assist youngsters with homework, or form the heart of electronic libraries delivering copies of pages of books into your living room via closed-circuit TV

Have Complaints

There is no limit to these or other possibilities, if people want them, can afford them, or if costs come down

Obviously an abundance of things does not spell happiness

Aristocrats of old had their complaints—modern man has his crop too

"We don't understand, most of us, how all these gadgets work," the psychiatrist Dr. William Menninger observes. "We don't know how to fix the TV, which is killing personal conversation by the way. The car stalls, the vacuum cleaner goes 'pfft'—such things complicate our lives "

Many people feel under more stress and tension nowadays, they have more psychosomatic aches and pains

But there is danger, says Dr. Seymour Farber of the University of California Medical Center in San Francisco, "of exaggerating the ill effects of stress and forgetting it is a natural part of living Of what use is a bridge that bears no load" Or a mind that solves no problems"

"Work, like life itself, is surely stressful, but boredom and idleness are more so When stress does not overwhelm, when the organism rises to its challenge, health and creativity may result

"We have all learned to hit the radio and kick the television set before calling the repairman

"Our task is not to eliminate stress, but to cope with it healthily We generate sparks when we are rubbed together in cities, but we must take care that these do not flare into social catastrophes," Dr. Farber warns.

City life, worry over nuclear annihilation, problems from automation, over education, population . . . these are some of the pressing concerns from the great revolution. And they call for solutions

November Calendar

Viet Nam Debate, Theater Show, Orchestra Concert Set at Lawrence

Lawrence University's November calendar shows a proliferation of public activities, among them rostrum events, films, a major theater production, concerts and fall - winter sports

Headline programs are a two-day Viet Nam conference, a Lawrence Theatre production of Ugo Betti's "The Queen and the Rebels," a Lawrence Symphony Orchestra concert, and Artist and Chamber Series performances by pianist Grant Johannesen and the Loewenguth Quartet

The calendar

Viet Nam Talks

Thursday — Reception for speakers, Viet Nam conference; 4 p m , Riverview Lounge, Union Viet Nam conference debate, Rep Robert Kastenmeier (Dem.), Wisconsin, versus a State Department representative; 7:30 p.m , Riverview Lounge, Union

Friday — Junior recital - Pamela Sabol, clarinet, and ensemble; 2:30 p.m Harper Hall

Saturday — Band Materials clinic—conducted by the Lawrence Concert Band for high school instrumentalists and conductors, 1 p m , Chapel Football - Monmouth, 1 30 p m , Lawrence Bowlx-

Sunday — Film Classic - "Ordet" (Danish), 2, 7 30 p m Youngchild Hall, room 161x-

Monday — Senior piano recital - Edward Rath; 8 p m , Harper Hall

10-13 — Lawrence University Theatre — "the Queen and the Ugo Betti; 8 p.m., Stansbury Theatrex-

11 — Senior flute recital - Nan Orthmann, 8 p m , Harper Hall

12 — Junior organ recital - Lois Beck, assisted by Christine Grupe, French horn; 2 30 p m , Chapel

14 — Film Classic - "The Elusive Corporal" (French); 2, 7.30 p m , Stansbury Theatre x Lawrence Symphony Orchestra, Kenneth Byler, conductor, 8 p.m , Chapel.

Organ Recital

16 — Science Colloquium - Dr Michael LaMarca, assistant professor of biology, on "The Elasmobranch Ductus Deferens," 4.30 p.m., Youngchild Hall, room 161.

18 — Lawrence-Community Artist Series - Grant Johannesen, pianist; 8 p m , Chapelx-

19 — Junior organ recital - John Hall, assisted by brass ensemble; 2:30 p.m., Chapel

20 — Freshman Studies lecture — Dr. Walter Weisskopf, department of economics, Roosevelt University, on Robinson's "Economic Philosophy;" 10:40 a.m , Stansbury Theatre.

21 — Film Classic — "Last Year at Marienbad" (French); 2, 7.30 p m., Stansbury Theatre (x)

22 — Senior piano recital — Donna Speitz, 8 p.m., Harper Hall

29 — Chamber Music Series — The Loewenguth Quartet, 8 p m , Harper Hall (sold out)

Art Show

The month's show at Worcester Art Center is entitled "The Faculty Collects" It is a selected group of paintings and sculptures loaned by Lawrence faculty members. A reception opening the show will be held from 4 - 6 p.m. Sunday, at the Art Center. The show continues through December at the following hours: Monday through Friday, 7 a.m to 10 p.m.; Saturday, 7 a.m. to 5 p.m.; Sunday, 2 - 5 p.m.

Public events information is available at the University Box Office, Music-Drama Center, 115 N. Park Ave., telephone 734-8695. Hours are 12 - 6 p.m. daily except Sunday, and from 6 p.m. to one-half hour past curtain on performance nights Information may also be obtained from the coordinator of public events, telephone 739-3681, ext 271.

Ticket sales begin 11 days before all events indicated above by an asterisk. Other programs are free. Athletic tickets are sold at the door.

DRINK YOUR APPLE-A-DAY
In the Refreshing
APPLE-Keg Way

Famous for Its
Orchard-Fresh Flavor

Just In! Two New Shipments of
ACME
WESTERN BOOTS
Men's • Women's
Children's
Get Your Boots Now,
While Selections Are Complete
$5.95 to $22.95
JERRY LYMAN
Shoes & Service
309 W. College Ave.
(Across From Sears & Penneys)

WOOLWORTH'S

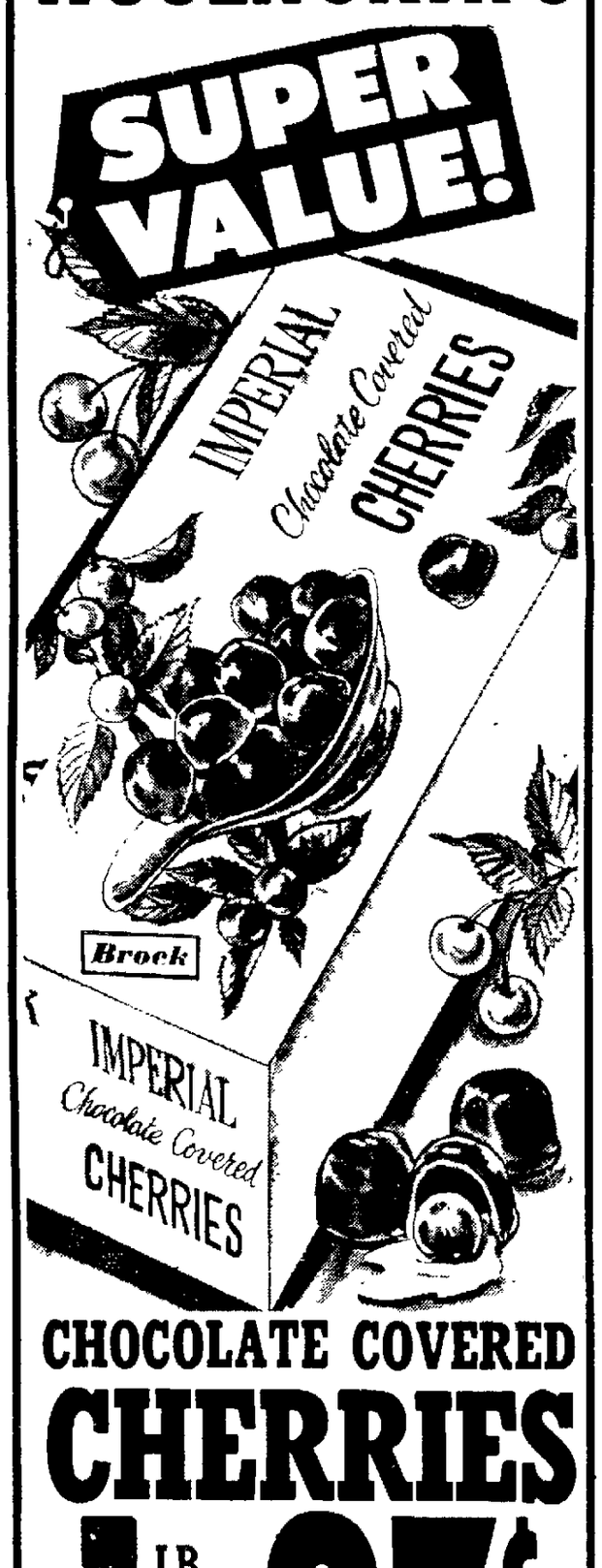

CHOCOLATE COVERED
CHERRIES
1 LB. 6 OZ. BOX 97¢
10 OZ. BOX 47¢

Here's a buy you won't want to miss! Delicious pieces of mouth-watering goodness are a favorite of everyone. Made with only the very finest ingredients, they're fresh from the candy kitchens to you. Rich, creamy coatings of light or dark chocolate filled with luscious liquid centers.

YOUR MONEY'S WORTH MORE AT
WOOLWORTH'S

108 E. College Ave. — Appleton
Valley Fair Shopping Center — Appleton
(Valley Fair Store Open
Sundays 1 to 6 p.m. until Christmas)
102 E. Wisconsin Ave. — Neenah

James Well. The TI. label that guarantees work performance.

Shop TI for work and leisure clothes. Open weekdays 10 to 10. Closed Sundays.

F. 2.24 each

B. 5.87

E. 2.87

A. 6.87

F. James Wells thermal underwear. Wonderful for winter.
Attention: outdoor workers and winter sports enthusiasts. T.I.'s 100% cotton thermal underwear gives you warmth without bulk or weight. Soft, springy Raschel knit construction lets your skin breathe naturally. Protects against winter winds and sub-zero weather. Natural. S,M,L,XL. Long-sleeved shirt, regular and extra-long pants.
2.24 each

E. James Wells cotton thermal sweatshirt
Warm drawstring hood, roomy slash pockets. Rib-knit cuffs and waistband. Full zippered front. Machine washable. Green, navy. S,M,L,XL.
4.87

TI exclusives. James Wells cold-weather work clothes. Top values at these low prices.
Everything you need to keep you neat, trim and extra warm. Each item made to T.I.'s precision specifications. And triple-checked in our own labs for workmanship and long wear. Get yours today and save. Charge them with Treasure Chek.

A. James Wells tubular quilted work jacket. With concealed, foldaway drawstring hood to protect you against the wildest winter weather. Expertly tailored. And smart enough for sports and casual wear. Extra-full cut for complete freedom of action. Top-grade nylon shell has water-repellent finish. Quilted with fluffy, lightweight Dacron® polyester fiberfill. Smartly styled with drawstring waist, heavy-duty zipper closure and two roomy slash pockets. Wind defying cotton/nylon knit cuffs. Machine washable. Red, black, S, M, L, XL.
6.87

B. James Wells utility jackets. A versatile T.I. trophy. Ideal for work or play. In rugged, heavy-duty cotton army twill. With Scotchgard® Stain-resistant finish. Warmly quilt-lined with Dacron® polyester. Talon® zipper. Lined collar. Machine washable, of course. Smart in spruce green. Sizes 36 to 44.
5.87

C. 12.47

D. 12.47

Choice: Lined or unlined 8" Boots. Great for outdoor work. A big boon to hunters.

C. Rugged unlined boot. Supple, full-grain rawhide glove leather uppers. Cushion insole. Steel shank. Oil-resistant neoprene cushion crepe rubber sole. Chestnut brown. 7-12 medium-wide.

D. Insulated boot to keep you warm and dry all winter long. Long-wearing, oil leather uppers. Fully lined in soft glove leather. Cushion insole. Steel shank. Cork/rubber sole. Redwood brown. 7-12. Medium-wide.
Only 12.47 each

Treasure Island
QUALITY AND SATISFACTION GUARANTEED OR YOUR MONEY BACK

Save time and money at TI. In Appleton: Bluemound and W. College Ave.

NewspaperARCHIVE®

Flames Level Barn, Forest Near Waupaca

3 Departments Battle Blaze Thursday Afternoon

WAUPACA — Flames destroyed a barn and shed addition 12 miles southwest of here, Wednesday afternoon, then spread over several acres of wooded area before being brought under control by three fire departments.

The blaze started at 2 30 p m in 24 by 36-foot barn owned by Donald Davis. Flames from the burning structure spread to an open field, jumped Stratton Lake Road and burned several acres of woodland owned by Norman Nette.

Fire departments from the Grand Army Home at King and the conservation department were assisted by the Waupaca fire department.

Davis, who purchased the barn last week at a conservation department auction, said he did not know how the fire started. The barn, along with a 18 by 30-foot addition, were to be razed.

The wooded area which burned contained several pine trees. Forest Ranger Sid Miller said the exact size of the burned area was not immediately known nor has an estimate of damage been made. The scene of the fire is one mile west of the Waupaca-Portage county line in Portage County.

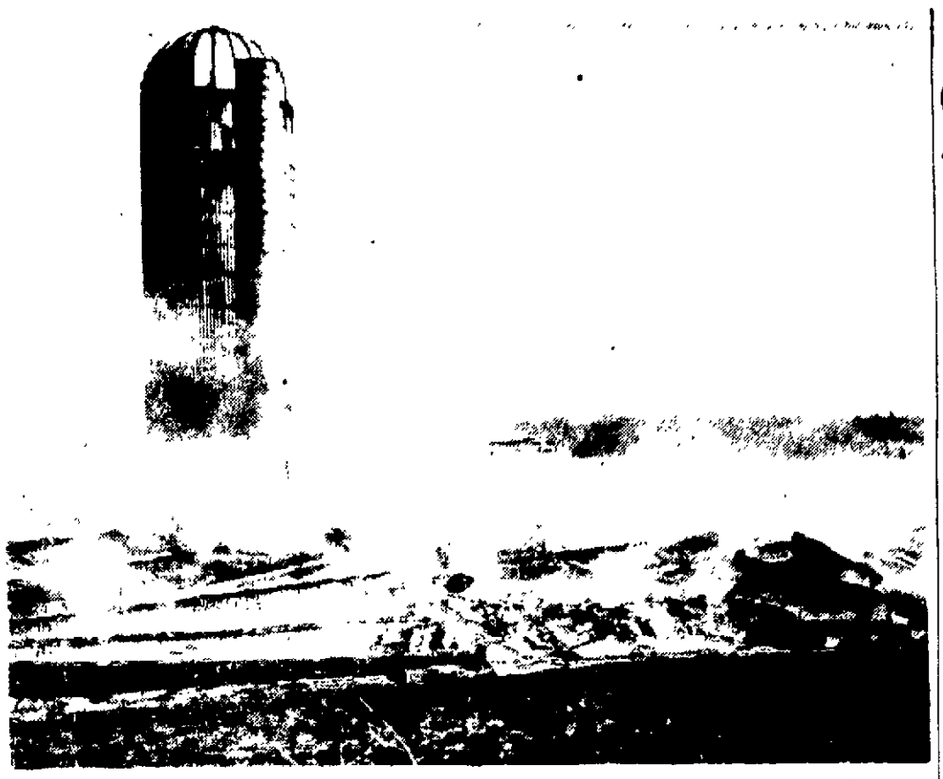

A Vacant Barn That Was to be razed soon was destroyed by fire Wednesday afternoon. The barn, owned by Donald Davis, was 12 miles west of Waupaca on Stratton Lake Road. Fanned by a strong wind, the flames spread to a nearby wooded area, where several acres were burned over. (Post-Crescent Photo)

Changes Plea on Morals Charge

WAUPACA — Arnole E. Kopeschke, 42, 64 S. Main St., Clintonville, charged with taking indecent liberties with a minor, appeared in Waupaca County Court Wednesday and changed his plea from innocent by reason of insanity to no contest.

Judge Wendell McHenry found Kopeschke guilty and ordered a pre-sentence investigation. Kopeschke will be returned to court at 1:30 p.m. Tuesday for sentencing and until that time he will be held in the county jail, Judge McHenry ordered.

Kopeschke was arrested Aug. 13 and charged with the morals count which occurred April 15. Appearing in County Court Sept. 1, Kopeschke entered the innocent by reason of insanity pleas and submitted to a 60 day mental examination at the Central State Hospital at Waupun. He was returned to the county jail Oct. 30.

Committee Predicts Savings If County Owned Police Cars

Resolution to Buy 12 Vehicles Will Go to Outagamie Board

Outagamie County could save as much as three cents a mile operating costs over a three-year period if a measure asking for county-owned squad cars is approved by the county board next week, according to a plan outlined by the courts, justice and enforcement committee.

The committee resolution asks board approval for the purchase of 12 new automobiles from R and R Dodge of Appleton, lowest of two bidders.

Cost of the 12 cars would be $31,360, plus $360 for optional police special tires that would cost $30 for each car. If passed, the plan would go into effect Jan. 1.

Members of the sheriff's and traffic departments now operate their own cars and are reimbursed on a mileage basis.

Cost of Proposals

Attached to the resolution the committee is sending to the board for approval are two pages that members say demonstrates a projected annual cost of 12 units under both the privately owned and the county-owned plans.

Under the present plan, the committee contends, the traffic department, with 12 automobiles, accounts for a "budgeted" 446,000 miles a year, while sheriff's department personnel drive 211,200 miles at a total cost of $16,224. Thus, say committee members, the present plan is costing Outagamie County $50,352 for a total of 657,000 miles a year.

Operating costs now total about 7.8 cents per mile on the squad cars, the operating cost, not including depreciation, for 1966 under a county-owned plan would be 2.8 cents per mile, the committee pointed out.

The plan the committee suggests also uses the 657,000 mile-per-year figure for cost comparison purposes.

Operating Costs

Total operating costs for 1966, under the proposed plan, would amount to $18,514.17.

Broken down, this figure includes $11,627.42 for gasoline (based on 13 miles per gallon for the 12 cars and 23 cents a gallon for the gas); $2,584 for tires, based on 19 tire changes; $2,790.75 for preventive maintenance, based on sealed bids as specified by the automobile manufacturer $1,200 for general maintenance, with all parts at list price less 25 per cent; and $312 for car appearance, based on 50 cents per weekly car wash for each car.

Cost of the 12 new cars and the optional tires are added to the total operating cost to arrive at the $50,234.17 total budget requirement for 1966 under the proposed plan.

Committee members also point out that insurance premiums could be reduced about

Turn to Page 3, Col. 2

PSC Denies Rail Crossing For Brillion

Post-Crescent Madison Bureau

MADISON — A request for permission to construct a grade crossing of Parkway Drive in the City of Brillion, Calumet County, over the tracks of the Chicago and North Western Railway Co. has been denied by the state Public Service Commission.

The commission ruled that the establishment of such a crossing, joining North and South Parkway Drive, would not be advisable and would not promote public safety.

The City of Brillion contended that such a crossing is necessary to permit traffic flow from recently annexed portions to the main part of the city by means of Parkway Drive.

A previous request for the establishment of a crossing on Parkway Drive also was denied, in November, 1963. At that time the commission authorized the construction of grade crossings on Glenview Avenue and Egan Street in Brillion. The Egan Street crossing is about 640 feet west of the proposed site of the Parkway Drive track crossing.

A public hearing was held on the request March 30 in Chilton.

Waupaca Will Buy 6 New Squad Cars

One Will be Unmarked Vehicle; Bid Seeking OK'd by Committee

WAUPACA — Waupaca County will advertise for six new squad cars for the county traffic patrol to replace the five now being used and provide a vehicle for an added patrolman.

Included will be an unmarked car. John Penney, traffic patrol captain, requested an unmarked car because his department, along with the sheriff's department, is encountering difficulty in using marked cars during investigations. He told the county board's law enforcement committee Wednesday that an unmarked car also is effective in traffic control.

The specifications will call for 300 or more horsepower engines. The bids will be opened at the committee's Dec. 8 meeting

Okay Resolution

In other action, the committee approved a resolution which will permit Traffic Patrol Sgt Lyle McCully to remain on the traffic patrol one year beyond his retirement age. In making the request for McCully, who is 61 years old, Penney said it will allow McCully to qualify for social security when he does retire. It became mandatory recently that persons with a protective occupation retire when they are 60 years old, Penney said

He added that along with the lowering of the retirement age, the Wisconsin retirement fund benefits also were increased However, as in the case of McCully, he can be permitted to work beyond the age of 60, but it must be on the annual approval of the county board.

In another resolution which will be presented to the county board at its fall session which starts Friday, the committee has asked that the number of radio operators employed be increased from three now to four, and that their hourly pay scale be increased from $1.35 to $1.50 per hour.

Bonduel Class Visits Shawano Courthouse

BONDUEL — The seventh grade citizenship class of the Bonduel Community Schools visited the Shawano County Courthouse Tuesday as part of a study project. Mrs. Katherine Kort and Miles Belke, junior high teachers, acompanied the sudents. The students were shown the workings of the the county court by William Kumm, clerk of court, and participated in a mock trial The class also attended a county board session.

Two Injured In Accident

Auto Demolished In Car-Truck Crash Near New London

WAUPACA — A car-truck crash, three miles north of New London at 10:20 p.m. Monday, resulted in extensive property damage and injury to both drivers.

Most seriously injured was Gordon J. Kasuboski, 28, route 2, New London, driver of the car. He was taken to the New London Community Hospital where he was treated for a cut over his right eye and a bruised left knee. Driver of the truck, Douglas G. Wilhelm, 24, Birnamwood, complained of back and neck injuries.

County traffic police said both vehicles were traveling north when the car, driven by Kasuboski, slammed into the rear of the truck. After hitting the truck, the car skidded out of control, went down a steep embankment and then struck a tree on the New London Golf Course. Damage to the truck was estimated at more than $100 while the 1962 model car was listed as demolished.

An Activity Program at Clintonville for retarded persons older than 16 has been so well received that it will be extended two hours, from two now to four hours. Sponsored by the Waupaca County Association for the Retarded, the program consists of volunteers helping the retardates with handicraft. (Laib Photo)

New London May Annex 100 Acres

Council Accepts Petitions From 3 Town of Hortonia Residents

NEW LONDON — Annexation of about 100 acres in the town of Hortonia, Outagamie County, to the city moved nearer completion Tuesday when petitions by Martin Abraham, route 1, and Floyd T. Lyons, Hortonville Road, requesting annexation were accepted by the city council.

The council resolution asked for a proper ordinance to be drawn by the city accepting the annexation and for the planned annexation be turned over to the planning commission for recommendation

Lyons, Ervin Ratsch and Lester Thayer petitioned for annexation of about 90 acres to the city. Lyons owns most of the property

Near Right-of-Way

The property is southeast of the city and is 2,000 feet at its widest point and 2,000 feet at the longest point. The Chicago and North Western Railway Co right-of-way runs diagonally along the west boundary. Curwood, Inc, property abuts the north corner of the land.

Abraham asked to have 14.74 acres annexed to the city The property lies east of County D and stretches about one-half the distance east to U.S. 45. A portion of the Veterans of Foreign Wars Club parking lot also is in the area.

The property stretches north of Interstate Vault Co. and east of the VFW.

Wants Utilities

Abraham said he wanted to have water and sewer service to a home on the property as soon as possible. He said he didn't expect to develop the area immediately, but would like to have utilities available.

Lyons said he planned on developing the area according to city ordinance.

$2 Million Proposed For Outagamie Levy

Supervisors Seek Budget Of $4,875,994; Hearing Scheduled for Monday

For the first time, the proposed Outagamie County tax levy tops the $2 million mark.

The $4,875,994 budget proposed for 1966 asks a levy of $2,103,429, about $153,700 higher than the actual 1965 levy.

A majority of the increase is due to employe wage and salary increases that will go into effect under a new package plan, and the resulting increased expenditures in such items as social security benefits that accompany the raises.

County residents will have an opportunity to voice their views on the proposed record budget and levy at a public hearing scheduled for 10 a.m. Monday in the county board room at the Courthouse.

'Realistic Picture'

County board members are expected to take the remainder of next week to finalize the 1966 budget.

Board Chairman Alvin Fulcer, in saying that the 1966 proposed budget represents a "realistic picture of the county's needs," explained that there are no great deviations from the 1965 expenditures.

Again the largest single expenditure in the proposed budget is $924,499 for categorical aids, with old age assistance, aid to disabled persons and aid to dependent children the major items.

Significant Hikes

Those categories in which proposed expenditures show significant raises over the present year are protection of persons and property, where $317,478 is being asked; health, where the major increases accounting for the $618,320 expenditure include larger totals for the county general hospital and the Golden Age Home, and the highway department where, proposed expenditures are up $40,000.

Proposed figures show an increase of more than $80,000 over the 1965 request for "unclassified" expenditures, with the major raise being for employe retirement benefits.

Alvin Woehler, county executive secretary, said 1965 legislation by the state legislature, establishing certain benefit provisions for municipal employes, is responsible for the $50,000 proposed increase in retirement appropriation.

Increase Sought

A $40,000 increase is being sought for the charities and corrections function of county government. Other proposed budget items show small decreases or remain about the same.

Fulcer said one item that could result in a further substantial budget increase would be the adding of five men to the county law enforcement staff, as is proposed in a resolution that reportedly will be submitted by the courts justice and enforcement committee of the board. The matter had been held over from a previous board meeting.

Revenue, other than from that proposed in the levy, would amount to $2,772,565, figures show.

Orin Stevenson, Right, receives the oath of office as the new Waupaca County Clerk of Circuit Court from County Clerk Robert Becker. He replaces Mrs. Allen Stange who was appointed to the post after the July 16 death of Albert Anderson. She resigned effective Nov. 1. (Post-Crescent Photo)

Outagamie Case Upheld by Supreme Court

Appeal by Seymour Youth on Injury Award Is Denied

An Outagamie County Circuit Court decision on a personal injury case involving a Seymour youth has been upheld by the Wisconsin Supreme Court.

In the case, which was decided in Circuit Court here June 17, 1964, Stepnen Metcalf, a young Seymour boy, sought damages, through his guardian, against Consolidated Badger Cooperative, a dairy processing plant at Seymou .

The Metcalf youth, who was just over seven years old at the time of the Sept. 18, 1959 accident, was playing with another youngste on a power-driven conveyor used to move milk cans at the Seymour plant.

1959 Injury

The boy's foot became caught between the conveyor chain and a roller, resulting in injury to his right foot and leg. A workman at the plant shut off the power when he heard the boy's screams.

A Circuit Court jury found both parties causally negligent, attributing 70 per cent of the negligence to the Metcalf youth and 30 per cent to Consolidated Badger Cooperative.

The youth was awarded $1,000

Turn to Page 3, Col. 4

Clintonville Students, Adviser at UW Meeting

CLINTONVILLE — Five senior high school students and Miss Sigrid Burgmann, faculty adviser for the Clinwauwis, attended the 38th annual high school editors' conference Saturday at the University of Wisconsin, Madison.

The students were Donna Stowell, Mike Crowe, Anna Brewer, Mary Lynn Tanty and Mark Backes.

Surplus, Reappraisal

$3.54 Rate Cut Likely; $641,000 Budget at Brillion

BRILLION — Despite an accelerated public works program proposed for 1966 and rapidly rising school costs, what appears on the surface to be a $3.54 per $1,000 tax rate cut seems in store for Brillion property owners.

The secret is the application of surplus funds and a reappraisal of property carried out between the budget terms which reflects on the tax rate.

Total expenditures proposed for 1966 to meet the community's local, school, county and state demands amount to $641,812 compared with $461,265 budgeted for this year.

Included in next year's spending program, which will be presented to the taxpayers at a public hearing at 8 p.m. Friday in the city hall, are:

Local Needs

— $427,230 in local needs compared with $275,875 this year.

— $171,003 to be collected by the city as its share of school costs, compared with $146,823 this year.

— $41,293 in county taxes, compared with $36,557 this year.

— $2,285 in state taxes, compared with $2,011 this year.

Some confusion in the rate cut's actual affects on the property owner's tax bill may arise because of the reassessment.

The $20.26 per $1,000 of assessed valuation proposed for 1966 will be applied against a $12,381,200 assessed valuation which represents 100 per cent of the city's equalized or true value

It will produce a levy of $250,843.

$23.80 Last Year

This year's $23.80 rate was applied to a tax base of $9,432,825 which represented only 93.77 per cent of the full value. It produced a levy of $196,202.

Bringing up the assessment will have the property owner paying fewer dollars per $1,000 on value of property he owns but the value of the property may have been increased, partially offsetting the benefit.

Neither of the rates listed includes the state tax credit reduction.

Revenues from sources other than direct taxes will produce $195,750 next year, finance planners estimate, and an application of $195,750 in unencumbered surplus funds will further cut local tax needs.

Of the total levy proposed for 1966, only $36,279 will be required for city spending. This year city spending required $39,092 in local taxes.

Water, Sewer Program

An extensive water and sanitary sewer main program planned for next year, and estimated at $177,253, accounts for the major share of the increased spending for local needs.

It pushed the municipal enterprises segment of the proposed

Turn to Page 3, Col. 4

New Directors for Bethany Home Board

Facility at Waupaca Has 18 Supporting Congregations; Profit Shown Past Year

WAUPACA — Five new directors were named to the Bethany Home board of directors at the group's recent annual meeting.

Named to three - year terms were Rev. Peter Buenting, Manawa; Rev. Kenneth Roufs, Iola; Rev. Fredric Youra, Oshkosh; Herb Kiekhaefer, Appleton, and Clifford Olsen, Auroraville.

Laymen whose terms expired are Everett Stecker, Appleton, and Fred Sphehe, Oshkosh. Stecker is president of the board of directors and will be replaced at the next regular board meeting, when other officers also will be elected

Hitterdal Lutheran Church of Iola became the 18th member congregation to support Bethany Home

119 Residents

In his report to the board, Robert Larson, administrator, said there are 119 residents at the home, two more than last year at this time. The home has a capacity of 120 During the fiscal year there were 18 deaths at the home, nine residents were discharged and there were 29 admissions. Larson added that there is a waiting list of 105 women, four men and three couples

It also was reported that during the year ending Sept 30, a net profit of $1,825 was shown The home operated at a $21,744 loss the previous year For the coming year, a $278,233 operating budget was presented

During the past year there were 65 full - time and part - time employes at the home receiving a total payroll of $153,663. Cost per resident per day is $5.12, Larson said

Members of the board of directors whose terms expire in 1966-67 are Arlen Barden, King; William Fuhremann, Berlin; Rev. Ralph Hanusa, Clintonville; Marvin Hintz, Marion; Julius Johnson, Waupaca; Ingram Nelson, Waupaca, L. A. Pomeroy, Amherst, Phil Teisberg, Waupaca Carl Wozeski, Larsen, and Rev. Leonard Ziemer, Appleton

Weyauwega to Sell Old School Furniture

WEYAUWEGA — Unusable school furniture will be sold at auction was approved by the the elementary school gym. The auxtion was approved by the school board Monday night

Kenneth Dobbert was selected by the board as the delegate to attend the Association of School Board's convention in Milwaukee Jan. 19-21

NATIONAL EDUCATION WEEK

VIEW

Sun., Nov. 7

Observance of National Education Week inspires inspection of new school buildings and educational automation in the Fox Cities.

With Your Copy of the

SUNDAY POST-CRESCENT

NewspaperARCHIVE®

Clintonville Solons Clear Way for Residential Area

Grade, Sewer, Water Ordered For Area West of 12th Street

CLINTONVILLE — The city council Tuesday night accepted a recommendation of the planning commission to establish a grade for a proposed street west of N. 12th Street and to install sewer and water when needed there.

After Mr. and Mrs. James Huffman and Mr. and Mrs. Basil Arvey, owners of 13½ acres in the area, petitioned for the services, a public hearing was held.

T. D. Ellis, owner of 20 acres to the north of the petitioners' and city-owned property, objected at the hearing Tuesday night Huffman informed the council a down payment had been made to purchase the land from Ellis by the petitioners.

Asks Use of Building

The Rev. John A. Sizemore, on behalf of the Waupaca County Association for Retarded Children, inquired about the possibility of using the former Miller building on Main Street, which had been given to the city. The groups hoped to use the structure for its weekly activity program for retarded person who are older than 16.

Council referred the request to the committee which had been appointed previously for the Miller building. A special council meeting will be called if necessary to act on the committee report.

Council authorized the payment of sidewalk and curb and gutter on Fifth and Seventh streets out of parking meter funds.

Ald. Eugene Dexter, chairman of the airport commission, reported that Robert Otto, Clintonville, and Howard Boros, Washington, D.C., will represent the city in the airlines case which will be heard today in the U.S. Court of Appeals, Chicago, in the suit to prevent the Civil Aeronautics Board from cutting off scheduled airline service at Clintonville.

River Improvement

A recommendation of the board of public works that the Public Service Commission be petitioned to clean the Pigeon River below the railroad bridge or cut a new channel if possible was accepted. Ald. Fred Hangartner, chairman of the council's river improvement committee, said the commission also will be asked to grant permission to the city to eliminate two gates on the dam.

The board of public works also recommended the water and light utility be operated without a superintendent for a time. The board recommended that Wally Essman head the line department; John Schroeder, the office, and Kermit Lyon, the water department. Supt. Virgel Vinquist has resigned effective Dec. 1.

Council accepted the board recommendation with Ald. Leon Steenbock voting "no". Steenbock said he felt the commission should make the recommendation.

Property Purchase

The board of public works was authorized to negotiate with Edgar Winkel on the purchase of his property which includes the buildings on Main Street in which he operated a secondhand store for many years and which also was the office of Clintonville Veterinary Services. Also included in negotiations will be the alley entrance and a large tract of land behind the building that has been used as a truck garden.

A board of public works recommendation to certify the employment of Herman Zabel as city hall janitor for one more year was accepted. Zabel will be 65 this month.

A letter was tabled from the U.S. Cable Co. regarding franchise for Community Antenna TV systems.

The trial period of one-way traffic on McKinley Avenue from E. 12th Street north to E. 14th Street was extended another 30 days.

A request by the retail committee of the Association of Commerce to allow free parking from 8 a.m. to 9 p.m. in Clintonville from Dec. 13 to Dec. 24 was approved.

Proceeds of Fruit Cakes sold by the Clintonville Community Hospital Auxiliary will be used to help pay for whirlpool equipment. Examining boxes of cake are sale chairmen Mrs. Charles Middleton, seated, and Mrs. Donald Russell. (Laib Photo)

Redistricting Plan Okayed At New London

Second and Fifth Wards Combined Into One Unit

NEW LONDON — Remapping of the Waupaca County portion of the city was completed Tuesday by the city council.

A plan combining the second and fifth wards into a new Fifth Ward and splitting the fourth ward at Pine Street was approved by a 10-0 vote.

The Second Ward under the new plan lies north of Pine Street, while the Fourth Ward is the portion south of Pine Street. The First Ward in Waupaca and the Third Ward in Outagamie were unchanged.

Friday, upon publication of the ordiance, the fifth ward will have four aldermen and the fourth and second, one each.

This representation will continue until the spring election, the council decided Tuesday. There was no actual shift in representation, but rather in boundaries.

This situation points out the reason for redistricting the state, county and city governments according to the one man, one vote principle.

Tuesday, the council had the clerk order new roll call sheets because of the changes and discussed other matters that will need change prior to election time

The council will have to decide on election procedure, as terms of two aldermen in the fifth ward expire in the spring while two others do not expire until 1967.

Election precincts, polling places and other matters will be discussed at the general council committee meeting Nov 15.

Extinguish Brush Fire

CLINTONVILLE — The Clintonville Volunteeer Fire department was called shortly before 3 p.m. Wednesday to extinguish a brush fire in the woods of the Otto Kubitz property, route 1.

Chilton's 27-12 Win Ends 7-1-1 Season

Plymouth, New Holstein Also Triumph to Share EW Crown

KOHLER—Chilton High School closed out its 1965 football season by trouncing the Kohler Blue Bombers, 27-12, Wednesday night, to finish the Eastern Wisconsin Conference season with a 7-1-1 record, good for third place.

Plymouth and New Holstein earned co-championship honors with 8-1 marks. This is the fourth straight year either Plymouth or New Holstein has won or shared the title.

New Holstein earned its share by whipping Oostburg Wednesday, 47-26, in what was expected to be a great defensive battle. Plymouth rolled over Cedar Grove, 33-6.

In other conference games, Kiel beat Elkhart Lake, 20-0, and Valders defeated Sheboygan Falls, 13-7. Chilton scored the first time it got the ball, moving 57 yards with the opening kickoff, all on the ground. Junior halfback Don McHugh scored from two yards out and Dave Schaefer booted the extra point.

Kohler roared back with a 66-yard drive with John Hammer going the final seven yards. The extra point run failed.

Early in the second quarter, the Tigers sustained a 74-yard drive all on the ground, with Schaefer over left tackle for the final five yard and the score Schaefer again kicked the point.

The Tiger defensive unit then stopped a Kohler drive on the Chilton 10 and the Tigers responded with a 90-yard scoring drive. A 10-yard pass from quarterback John Hauser to Schaefer made the score 20-6.

Kohler scored its final points on Todd Hammer's 27-yard TD run in the third quarter.

Jim Daun ran four yards to score the final Chilton TD in the fourth. A Hauser to Nick Schneider pass was good for the extra point.

Kohler outgained Chilton, in total yardage 289 to 280 with Hammer grinding for 207 yards in 30 carries.

Schaefer picked up 89 yards in 14 carries and Daun, 71 in 13.

Patriotism Week Is Proclaimed

WAUPACA — Mayor Lloyd Matheson proclaimed the week of Nov. 7 as "Patriotism Week" at Tuesday night's council meeting and asked businessmen and residents to display flags during the period.

Matheson denounced the many demonstrations against the U.S. policy in Viet Nam and said American's should stand behind their country.

"Patriotism Week" is being promoted by the veterans organizations and auxiliaries in Waupaca and King.

Clintonville Air Traffic Hikes Reported

North Central Freiaht Nearly Doubles in Year

CLINTONVILLE — Air freight boarded last month on North Central flights out of the Clintonville Municipal Airport was nearly double the figure of a year ago although there were 27 fewer flights.

Last month, 8,677 pounds of air freight were boarded, an increase of 4,063 pounds from the 4,614 total in October, 1964. Air freight deplaned was 1,706 pounds, 25 pounds less than in October last year.

Passengers boarding during October totaled 123, 20 less than a year ago However, there were 90 flights last month compared with 117 a year ago Deplaned were 107 passengers last month, up 22 from the 85 a year ago.

Air mail and air express both showed substantial gains last month. Air mail boarded was 871 pounds, up 357, and deplaned was 102 pounds, down 278.

Air express shipments were up 1,086 pounds, with 8,523 pounds boarded last month, compared with 7,437 a year ago, and deplaned, up 366 pounds with 2,640 pounds last month compared with 2,274 pounds a year ago.

Chamber Makes Holiday Plans At New London

NEW LONDON — Plans for the Chirstmas holiday were made Tuesday by the Chamber of Commerce retail committee.

Harold Rieckmann, chairman, said Santa will arrive in the city Dec. 1. He will visit all of the schools during the day handing out chamber purchased treats and tour the business district during the evening

Santa will travel in his rocket ship visiting all kindergarten-eight grade pupils.

The council has added a number of evenings to its usual Friday night schedule for the pre-holiday shopping. Stores will be open at night on Nov. 29 and Dec. 1, 6 and 8. Stores also will be open evenings from Dec. 13-17 and Dec. 20-23.

Chilton Major Cage League Schedules Opening Practice

CHILTON — The Chilton recreation department's Major "A" basketball league will start at 7 p.m. Monday with a practice night for all interested players

Monday, Nov. 15, will also be used as a practice night with the league action to begin Nov. 22. So far three teams have submitted rosters to John Friedel, recreation director, and another team from Hilbert has expressed a desire to compete in the league.

The three teams entered are defending champion, Teck & Joe's, Pla-Mor Lanes and the State Bank.

Fees Listed

Team sponsor fee is $15 with an additional $1 individual player fee. The league will start its fifth season.

The high school gym will be open for men from 6 to 7 p.m Monday and Wednesday nights throughout the winter season, said Friedel.

Workout periods on Monday night precede the Major "A" basketball program. The Wednesday night workout precedes the high school basketball program.

The swimming pool is also open to men from 7 to 9 p.m. Mondays.

Home Agent Will Speak to Sodality

WEYAUWEGA — Arlene Unertl, Waupaca County Home Economics Agent, will speak at the St Ann Sodality meeting tonight

Hostesses are Mrs. Warren Mallo, Mrs. George Wipprechet, Mrs. Ward Stier, Mrs George Ross and Mrs. Joseph Denman.

Speedy! Efficient! Top Quality!
CAR WASH . only 19c
. . . with purchase of 16 Gal's. or more of famous SKELLY Keotane or Regular gasoline sold at competitive market prices and extra money-saving COUPON in this ad . .

16 GALS OR MORE 69¢
15 " .79
14 " .89
13 " .99
12 " 1.09
11 " 1.19
10 " 1.29
9 " 1.39
8 " 1.49
7 " 1.59
6 " 1.69
NO GAS 1.99

FILL-UP WITH SKELLY AND Save

SAVE VALUABLE COUPON SAVE
50c With a Gas Purchase
SAVE With This Coupon on Your Next CAR WASH
25c Without a Gas Purchase
SAVE SAVE
(Coupon Good Through November 30)
(Limit One Coupon Per Customer)
"the Fox Cities ONLY COMPLETE CAR WASH"
APPLETON CAR WASH
Conveniently Located at 122 N. Richmond St.
OPEN DAILY 8 a.m. to 6 p.m.
Except Fridays 8 a.m. to 9 p.m.
and Sundays 8 a.m. to 12 Noon

DRY FIREPLACE and FURNACE WOOD
Order now and be prepared for the cold and wet weather coming.
KNOKE Lumber Co.
311 N. Linwood Ave. RE 3-4483

WOOLWORTH'S
Primrose®
NYLON SALE
Nov. 3rd through Nov. 16th

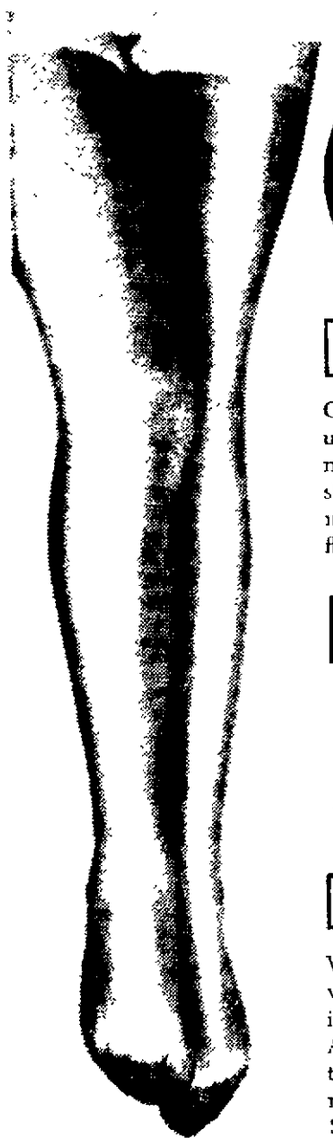

67¢ pair
3 pairs 1.98
Reg. 98¢ pair
Great savings spree! Stock up now on all your hosiery needs. Choose clear knit or sheerlace mesh dress sheers in many fashionable leg-flattering shades 9 to 11.

77¢ pair
3 pairs 2.29
Reg. 98¢ pair
Wonderful buys for you who prefer stretch stockings. Save on ever-popular Agilon® or new Cantrece®, the misty sheer nylons that never sag. Many shades. Sizes 9 to 11.

YOUR MONEY'S WORTH MORE AT
WOOLWORTH'S
108 E. College Ave. — Appleton
Valley Fair Shopping Center — Appleton
(Valley Fair Store Open Sundays from 1 to 6 p.m. until Christmas)
102 E. Wisconsin Ave. — Neenah

Calumet Deanery Hears Plea for Understanding

STOCKBRIDGE — The Rev. John Conrad, St Mary Parish, Manitowoc, declared, "The key word is understanding — understanding family, youth and what we are and what we are here for" at the recent meeting of the Calumet Deanery of the Green Bay Diocesan Council of Catholic Women at St Mary's Parish Hall Topic of the guest speaker was "Christian Family Challenge"

Seventy-six members attended with 10 of 13 parishes represented, according to the roll call held by Mrs. Paul Ecker

Reports were given by the following deanery chairmen: Mrs. Justin Harkins, St Ann, organization and development, Mrs. Robert Ambrosia, Brillion, Sacred Heart TV Program; Mrs Martin Seichter, New Holstein, foreign relief; Mrs Willard Coonen, Brillion, cooperative Christian doctrine, Mrs Matt Moehn Jr, Stockbridge, legislation; Mrs Willfred Turba, St. Ann, rural life, and Mrs. Willmer Wolf, Kiel, youth.

Circle B hostesses for the meeting were Mrs. Richard Volp, Mrs. John Ecker, Mrs. George Ecker Sr, Mrs. George Ecker Jr, Mrs. James Ecker, Mrs. Jerome Head and Mrs Marcel Head

The benediction was given by the Rev. William Willinger, pastor of the host St Mary Parish, and greetings were given by the dean, the Rt. Rev. Msgr Orville Griese. Brillion Mrs Richard Hingiss, New Holstein, deanery president, presided

PUBLIC NOTICE
ENGAGED COUPLES — NEWLY WEDS
3 rooms of quality-guaranteed furniture at fabulous savings. Complete group now priced at $499.00 or $18.00 per month . . . FREE 9x12 nylon carpeting.
Satisfaction Guaranteed or Your Money Back
Montgomery Ward
Ph. 3-6661

Save on Westinghouse. The name you know. At TI.
Shop TI's convenient family hours. Weekdays 10 to 10. Closed Sunday.

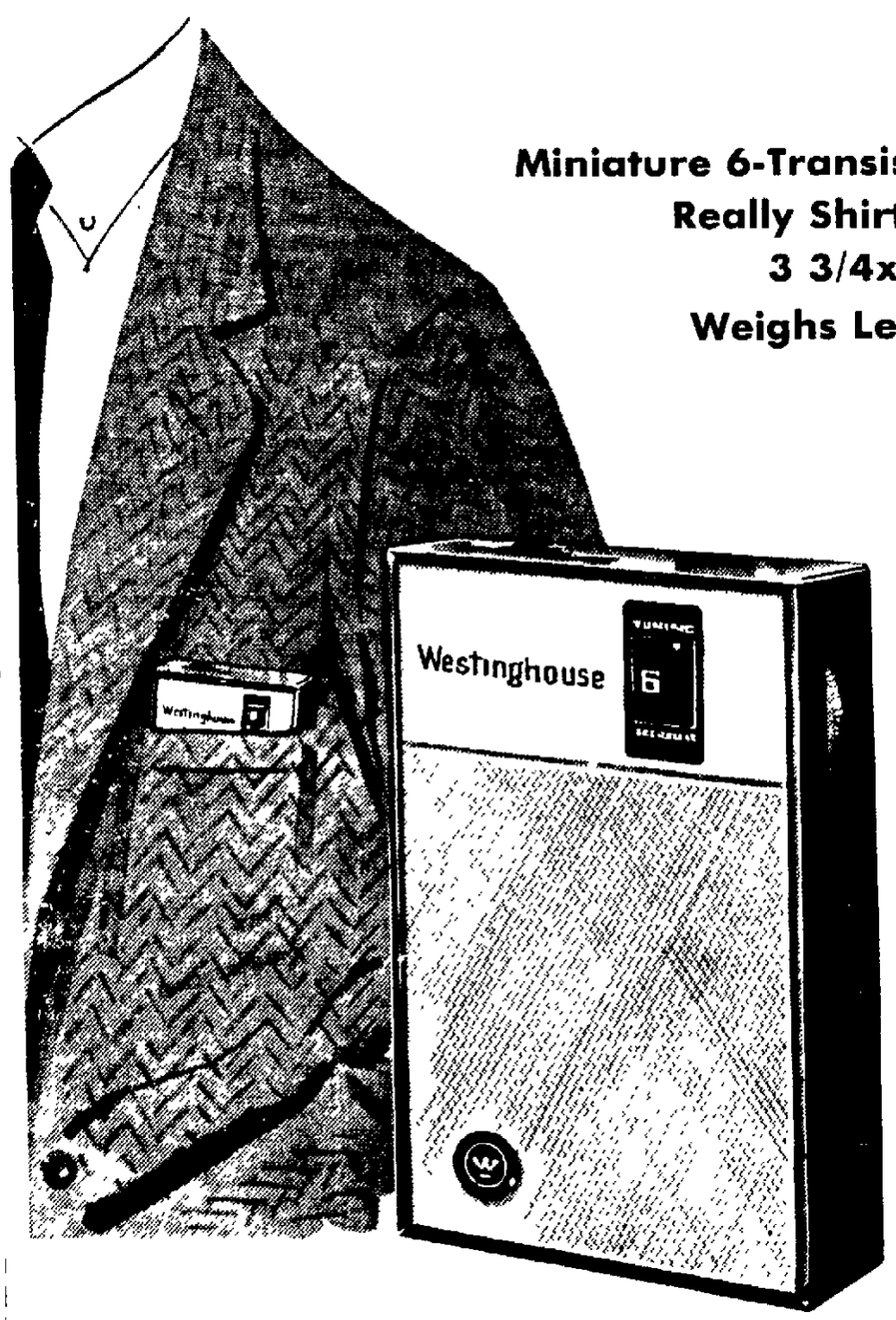

Miniature 6-Transistor Portable.
Really Shirt-Pocket Size.
3 3/4x2 7/16x1 1/6"
Weighs Less Than ½ lb.

It's about the tiniest one you'll find with so much power and such fine sound. With built-in ferrocore antenna and a dynamic miniature speaker. Plays on a 9-volt battery Durable high-impact case in charcoal blue. Complete with leather carry case, earphones and battery. In attractive gift package.

8.97

Treasure Island
QUALITY AND SATISFACTION GUARANTEED OR YOUR MONEY BACK
Charge it with Treasure Chek, the simpler credit. Bluemound and W. College Ave.

NewspaperARCHIVE®

Preliminary Hearing Set In Arson Case

R. A. Cornelius, 19, Milwaukee, Charged With Three Fires

Preliminary hearing was set for Friday, Nov. 19, today for Richard Allan Cornelius, 19, 938 N. 16th St., Milwaukee, charged with three counts of arson and one of criminal trespass in connection with a church fire and two barn blazes early Sunday in the Town of Oneida.

The hearing date was set this morning during a continuation of the arraignment. The defendant appeared in court for the first time with his attorney.

Bond was continued at $10,000 for Cornelius, who appeared in Outagamie County Court Branch 2.

Cornelius, a former West DePere resident now employed as a welder in Milwaukee, is charged with arson in connection with the $110,000 fire that destroyed the Immaculate Conception Catholic Church and fires at two barns belonging to George Verkuilen and John Peterson.

The trespass charge alleges that Cornelius entered a convent on the parish grounds.

Warrant Signed

The youth was arraigned about 2 p.m. Wednesday after a warrant outlining the charges against him was signed shortly before noon Wednesday. County Judge Gustave J. Keller set bail Wednesday and appointed Atty. Hugh F. Nelson, Appleton, to represent Cornelius who was found to be indigent.

Cornelius was charged following investigation by Outagamie County authorities and the state fire marshal's office. The complaints against him were signed by Undersheriff Norbert Marx.

The Milwaukee youth presently is serving a 20-day jail sentence here after he pleaded guilty Monday of loitering in a liquor tavern early Sunday.

He and four other youths were picked up Sunday for questioning about the fire by Outagamie County authorities, but the others were released.

Cornelius was taken to Madison for a lie detector test Tuesday and signed a statement following the test, authorities said.

Fund for New Fair Building Approved 41-7

Oshkosh Alderman Says He'll Ask City To Buy Fairgrounds

OSHKOSH — Budgeting $60,000 for a new exposition building at the county fairgrounds was approved by the Winnebago County Board this morning by a 41 to 7 vote.

The money is being placed in the 1966 budget but is not to be spent until after the state industrial commission has inspected the grandstand and has certified it as being "safe from fire and other hazards."

The negative votes on this resolution were cast by Supv. Al Becher, John Pawlowski and Carl Steffin of Menasha, Clarence E. Loehning and Robert Skalmoski of Neenah, Victor Delwiche of Oshkosh, and Darwin Lovell of Omro.

Councilman Erbin Harenburg of Oshkosh advised the board he was submitting a resolution to the Oshkosh Council this evening urging the city to acquire the fairgrounds property. He asked that any building construction be deferred until after the possible fairgrounds purchase by the City of Oshkosh has been resolved.

Order Negotiations

The board voted 30 to 16 to direct the county fair, park and conservation committee to negotiate with the City of Oshkosh.

It was pointed out that such negotiations do not mean the county is planning to sell the fairgrounds but that its committee would meet with Oshkosh officials on the matter.

The resolution as passed directs that $30,000 be placed in the budget which is to be in addition to $30,154 received from the insurance settlement on the fire which destroyed the previous exposition building and which is now in the general fund.

Supv. Oliver Thomsen, Neenah, urged again that the county take a look at the type of fair being presented and whether a different type of fair could be presented.

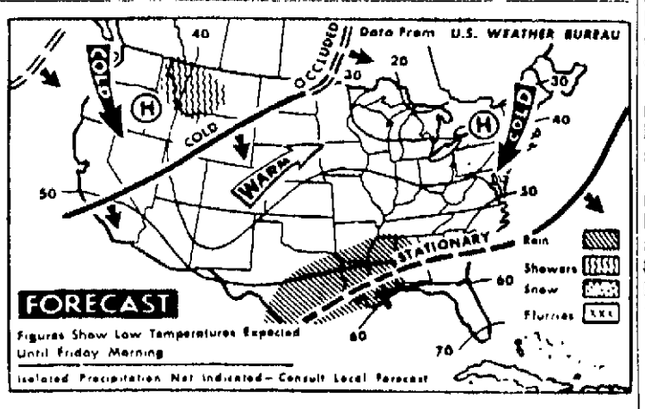

Rain Will Fall Along the Gulf coast tonight. Showers are expected in the northern Rockies and snow flurries are called for in the lower Lakes region. Cooler temperatures are forecast from the middle Mississippi valley to New England and in the Pacific northwest. (AP Wirephoto Map)

Boys Cage Loop Registration Nov. 13 at Chilton

CHILTON — Registration for the Chilton Recreation Department sponsored Saturday morning boys' basketball program will be at 10 a.m. Nov. 13 at the high school gym.

Registration cards can be obtained from teachers beginning Monday at public and parochial schools in the Chilton School District.

The cards are to be filled out, signed by a parent and brought to the high school gym the day of registration.

The program this season will include the registration, followed by two successive Saturday mornings of training in fundamentals. Then each boy will be assigned to a team with league play each Saturday morning throughout the winter.

Boys of the third, fourth and fifth grade will be on one of eight teams in the Minor League. Boys from the sixth, seventh and eighth grades will be on one of six or possibly eight teams in the Major League.

Predict Saving If County Owns Police Cars

CONTINUED FROM PAGE 1

$600 if the county owned the squad cars.

The cars used by the traffic personnel would be replaced each year, while those used in the sheriff's department would be traded every other year since they get less use.

In projecting the cost figures under the proposed plan, committee members said the total operating costs for 1967 would be $18,514.17, or about 2.8 cents per mile. Depreciation costs of $1,000 per unit for six units would bring the total car budget for 1967 to $24,514.17, or 3.73 cents per mile, committee members said.

Operating costs for 1968 would amount to $18,514 with an additional $6,000 depreciation on six units at $1,000 each and another $9,000 depreciation on the other six units at $1,500 each (since the six cars in the sheriff's department would be two years old.)

Thus, the total car budget for 1968 would be $33,514, or 5.1 cents per mile. The average two-year cost for 1967 and 1968 would be 4.41 cents per mile, committee members pointed out.

Clintonville Woman at Special AFL-CIO Parley

CLINTONVILLE — Mrs. Harold Weiland, 107 Elm St., national vice president of the AFL-CIO Womens' Auxiliary, flew to Washington, D.C., Wednesday, to attend a meeting of the executive council of the AFL-CIO Womens' Auxiliary today and Friday at the AFL-CIO headquarters.

The special meeting has been called by George Meaney, AFL-CIO president. Main business of the meeting was not stated.

Amherst School Fire Quickly Extinguished

AMHERST — A fire of undertermined origin broke out Tuesday afternoon in the furnace room in the high school agriculture building.

The Amherst Volunteer Fire Department was called to extinguish burning shop uniforms hanging in the room. Damage otherwise was limited to smoke.

Clintonville Delegates

CLINTONVILLE — Official delegates from the Clintonville Education Association to the Wisconsin Education Association's convention today and Friday at Milwaukee are Robert Hanson, president, and Jack Mauritz, vice president.

1965 CONVENTION TICKET

WISCONSON EDUCATION ASSOCIATION

Presentation of this ticket will admit WEA members to the following convention sesions at the Milwaukee Auditorium - Arena, 600 W. Kilbourn Avenue.

Wed., Nov. 3, 6:00 p.m. (Exhibits Only)
Thurs., Nov. 4, 9:00 a.m.
Thurs., Nov. 4, 8:00 p.m.
Friday, Nov. 5, 9:00 a.m.

All sectional meetings and exhibits

If This Ticket to the Wisconsin Education Association convention in Milwaukee this week is any example, an "S" for spelling should be added to the three "R's." Two words on the ticket are incorrectly spelled. All right, teechur, what wurds are mispelled? (AP Wirephoto)

Vital Statistics

Today's Deaths

William L. Hietpas, 18, 408 W. 15th St., Kaukauna.

Leonard J. Bessette, 51, Grand Army Home for Veterans, King.

Joel Poole, 69, route 2, Marion.

Art Fuhrman, 51, Tigerton.

Alfred L. Champeau, 75, route 2, Black Creek.

August Klingbile, 83, Tigerton.

Mrs. Edward P. Klahorst, 73, 1824 N. Erb St., Appleton.

Phillip O. Engel, 81, route 2, Seymour.

Aaron Summers, 71, route 1, Menasha.

Deaths Elsewhere

Mrs. A. B. Clark, 82, Burlington, Wash., formerly of Neenah.

Today's Births

Appleton Memorial:

Sons to:

Mr. and Mrs. Lawrence LeMere, route 1, Capital Court, Appleton.

Mr. and Mrs. Lawson Winton, 281 Gardners Row, Appleton.

Daughters to:

Mr. and Mrs. Paul Glor, 38 W. Court, Appleton.

Mr. and Mrs. Stanley Welhouse, 305 Franklin St., Appleton.

St. Elizabeth:

Son to Mr. and Mrs. Donald Young, 1415 W. Wisconsin Ave., Appleton.

Daughters to:

Mr. and Mrs. Robert C. Eggert, 1100 E. Vine St., Appleton.

Mr. and Mrs. Robert Kilsdonk, route 4, Appleton.

Theda Clark:

Daughter to Mr. and Mrs. Carl Vallow, 771 Cleveland St., Neenah.

Sons to:

Mr. and Mrs. Ronald Basken, route 2, Neenah.

Mr. and Mrs. Raymond Kramarczyk, 313 Second St., Menasha.

Waupaca Memorial:

Sons to:

Mr. and Mrs. Paul Radley, route 1, Waupaca.

Mr. and Mrs. Eugene Schoenhofen, route 1, Fremont.

Daughter to Mr. and Mrs. Foster Diley, route 1, Waupaca.

Calumet Memorial:

Sons to:

Mr and Mrs. Jay Woodcock, route 4, Chilton.

Mr. and Mrs. Daniel Beil, Hilbert.

Mr. and Mrs. Clayton Pethan, route 2, Chilton.

Daughter to Mr. and Mrs. William Gould, 125 W. Main St., Chilton.

New London Community:

Daughter to Mr. and Mrs. Lee Timm, route 1, Weyauwega.

Tigerton Hospital:

Son to Mr. and Mrs. Duane Joubert, Elderon.

Daughter to Mr. and Mrs. Louis Jensen, route 1, Tigerton

Kaukauna Community:

Daughter to Mr. and Mrs. John Anholzer, 308 S. Birch St., Kimberly.

Outagamie Case Upheld by Supreme Court

CONTINUED FROM PAGE 1

damages for personal injury and his father was awarded $1,510 for hospital expenses and another $500 for incidental expenses incurred by the family while his son was being treated for his injuries.

File Appeal

In appealing the case to the State Supreme Court last April, representatives for the Metcalf youth contended, among other things, that the dairy firm was guilty of greater causal negligence than the boy, and that damages awarded him in Circuit Court were "grossly inadequate" since he received only $1,000 for personal injuries and nothing for future medical expenses.

In its decision upholding the judgment of Circuit Judge Andrew W Parnell, the Supreme Court, although agreeing that damages were small, said they were not sufficiently inadequate to call for interference by that court.

Candidate for Day Care Post Lists Needs

Sheboygan Woman Suggests Parent Training at Chilton

CHILTON — Mrs. Viola Eigendorf, Sheboygan, a candidate for director of the Calumet County Day Care program, New Hope, addressed members of the day care service board here Monday night.

Mrs. Eigendorf is director of the Sheboygan Opportunity Center.

The program must be set up around those who will be attending, she stressed. Each class should have at least four persons enrolled.

She also advised a parent training program to help parents of retarded children cope with home training.

The most needed programs are those for pre-schoolers and work adjustment programs for those over 18, according to Mrs. Eigendorf.

Board members were informed that supplemental funds will be available from federal grants when the program was under way

Donald Duchow, Potter, was named chairman and Charles Nikolai, Chilton, will serve as secretary.

Mrs Eigendorf will speak on the national convention to members of Calumet County Association for Retarded Children, at 8 p.m Monday, at New Holstein High School.

Cut in Tax Rate Seen at Brillion

CONTINUED FROM PAGE 1

budget to $198,053, compared with $24,885 budgeted this year.

Down significantly is the street and highways account. Proposed for next year is $51,434 while the current year's appropriation was $82,944.

Other proposed appropriations are:

Budget Items

General government, $72,148, up $1,184; protection of persons and property, $27,849, up $2,451; health and sanitation, $15,231, up $220; charities, $6,000, unchanged; education, $9,200, up $1,890; parks and recreation, $14,315, up $3,953; and the street improvement 5-year plan, contingent account and surface drain fund, $33,000, unchanged

If the budget goes unchanged, 68.16 cents of the 1966 tax dollar will go to the schools, compared with 65.40 cents this year, 14.47 cents to the city, compared with 17.43; 16.46 cents to the county, compared with 16.28, and .91 cents to the state, compared with .89

Pupils Tour Chicago

BONDUEL — About 50 students of St Paul Lutheran School visited Chicago on field tips on Monday and Tuesday. The visits Tuesday included the Museum of Science and Industry and the Prudential Building. Monday the group visited the Museum of Natural History and Shedd Aquarium

ROUND STEAK Reg. 79c . . . Lb 63¢
CUBE STEAKS Reg. 75c Lb . . . . Lb 69¢
BEEF SIDES . . . . . 41¢ Lb & Up
Valley Packing Co.
NORBERT VANHANDEL
Phone ST 8-1334 North Vanden Broek Rd

Schiedermayer's HARDWARE
• 623-625 W. COLLEGE
• DIAL 4-1481

FRIDAY, NOV. 5
COLEMAN FACTORY SERVICE DAY

Bring in your Coleman Gas Stoves . . . Lanterns, Friday, Nov. 5 A Coleman factory serviceman will be here to check them over for you. You pay for parts only, the labor is FREE Get your Coleman equipment ready for the Dear Season . . .

SPECIAL DISCOUNT PRICES
COLEMAN STOVES
COLEMAN LANTERNS
ALL MODELS CUT PRICED!

WESTPOINT SLIDE SHOTGUN
3 Inch Magnum 12, 20 or 410 Special $58.88
Westpoint Auto. .22 cal. RIFLE $34.95

WESTPOINT .22 RIFLE SINGLE SHOT $17.77

GO WHERE THE GUNS ARE!
Let's Swap Guns

OVER 400 NEW AND USED GUNS

SEE OUR FABULOUS "WALL-O-GUNS"
WISCONSIN'S GREATEST GUN DISPLAY

EXTRA BARRELS
• REMINGTON
• BROWNING
RIFLE SLUG GUNS

RECOIL PADS
• Slip-Over . . . $1.75 up
• Screw-On . . . $1.75 up

Super Sharp CASE HUNTING KNIVES $3.15 Up

GAME CALLS
• DUCK . . . . . $2.25 Up
• GOOSE $5.00
• PHEASANTS $3.00
• FOX $2.50
• SQUIRREL . . . $1.00 Up
• CROW . . . . . $1.00 Up

Metal Case GUN CLEAN. KITS $2.95 Up

Boot Foot CHEST WADERS $11.99 up
Rubber HIP BOOTS $9.99 up

DEER RIFLES
• WIN. MODEL 100 AUTOMATIC
• REM. MOD. 742 AUTOMATIC
• REM. MOD. 760 SLIDE ACTION
• REM. MOD. 600 BOLT ACT.
• RUGER DEER STALKER .44 AUTO.
• WIN. MOD. 88 LEVER ACTION
• WIN. MOD. 94 LEVER ACTION
• SAV. MOD. 99 LEVER ACTION
• SAV. MODEL 110 BOLT ACT.
• WEATHERBY MARK IV 300 MAG.
• ARMY .30 CAL. AUTO. CARBINE
• REM. MODEL 700 BOLT ACT.

RIFLE SLUG GUNS
• REM. MODEL 870 SLIDE ACT.
• REM. MODEL 1100 AUTOMATIC
• WIN. MODEL 1400 AUTOMATIC
• BROWNING AUTOMATIC 5's
• ITHACA MOD. 37 DEER SLAYERS
• WIN. MOD. 1200 SLIDE ACTION

COMPLETE SELECTION
BIG GAME RIFLE AMMUNITION

GUN CASES
• PULL-OVER GUN CASE 88c
• ½ ZIPPER GUN CASE . . . . . $2.88 up
• FULL ZIPPER GUN CASE . . . . . $4.88 up

RED HEAD HUNTING COAT $6.95
• RED HEAD HUNTING PANTS $6.95
• SHELL VESTS $2.29

DISCOUNT PRICED!
RIFLE SCOPE
• REDFIELD • WEAVER
• BUSHNELL • WEATHERBY
EXPERT INSTALLATION SERVICE

INDOOR RUBBISH BURNERS
MAJESTIC INDOOR RUBBISH BURNER . . $39.95 up
CAST IRON STOVES . . $26.95 up
SHEET IRON AIR-TITE HEATERS . . $8.95 up

DUST STOP
FURNACE FILTER BUY THE CARTON
(6) SALE!
STANDARD SIZES INCH THICK . . ea. 49¢
STANDARD SIZES 2 INCH THICK ea 79¢
BUY THE CARTON OF SIX

COPPER TUBING & FITTINGS
• Sweat • Flare
• Compression

PIPE & FITTINGS
• GALVANIZED & BLACK
• WE CUT and THREAD PIPE
⅛ to 2"

SMOKE PIPES
• FURNACE PIPE AND ELBOWS
• STOVE PIPE AND ELBOWS
• TEE PIPES
• PIPE DAMPERS
• AUTOMATIC DRAFTS
• OIL LINE FILTERS
• HUMIDIFIER PLATES

NewspaperARCHIVE®

H. C. Prange Co.

Oh Granny, what a long gown you have!

The better for dancing and dating and walking hand-in-hand. It's knee-concealing, non-revealing, most appealing! It's a great new craze sweeping the country. Be first in your crowd to be a-go-go all the way to the floor . . . in a GRANNY GOWN! Choose from lively prints, all grannied-up with hi-rise empire waists, frills, flutters, laces and ruffles. Jr. Sizes 5 to 15 . . . . . 10.98 to 12.98

Jr. Dresses—Prange's Downtown Second Floor Fashions

GOP Watched Race

Mayoral Victory Tosses Lindsay Into Spotlight

By TOM POSTER

NEW YORK (AP) — John V. Lindsay, tall, boyish and 43, won the big town's City Hall and emerged on the plateau of national Republican politics.

It had been said that even if he lost a close race in this metropolis where Democrats out number Republicans by 7-to-2, he would still have to be considered "presidential timber."

His chief opponent, Democrat Abraham D. Beame, charged that Lindsay was really running for the Republican nomination for president and would not serve his four year term.

"If elected I'll serve the full four years and hope to do a good enough job for the voters to re-elect me," Lindsay said.

City of Tomorrow

Lindsay pledged that his primary interest was to "make New York City the city of tomorrow, a healthier, better, safer place to live."

Last year Lindsay refused to endorse the Republican presidential nominee, Barry Goldwater. In his campaign for mayor, Lindsay told state and national Republican leaders he didn't want their help.

He campaigned at a pace that would have tired an athlete.

But John Vliet Lindsay is an athlete.

The 6-foot-3 congressman is an expert horseman and swimmer and a tennis and ski enthusiast. He also sails, bowls, rides a bike and is an ardent baseball, football and soccer fan.

'Thrive On Exercise'

"I thrive on exercise," he said after one grueling 18-hour day of campaigning.

Lindsay is a former chain-smoker who can't understand why others don't quit the habit. He is a confirmed clock-watcher. Waiting annoys him and meaningless conversation irritates him.

He walks and talks quickly. He was the mastermind, timekeeper and chief morale-booster of his own campaign.

During 150 days of campaigning Lindsay wore out four pairs of shoes in walking an estimated 473 miles. The car he used to drive him around the city registered 11,122 miles.

The sandy-haired mayor-elect is a careful dresser. He prefers solid color suits, striped ties and white shirts, but often wore blue shirts in his campaign because of television. He buys his suits ready-made. "I'm lucky," he says, "I don't need alterations. I'm a perfect 44, long, of course."

Sense of Humor

Lindsay has a sense of humor and never hesitates to use unprintable language in a give-and-take with reporters and campaign aides.

He has piercing blue eyes, highlighted by his sun-lamp tan, and looks directly into the eyes of the person to whom he speaks.

Lindsay is a lawyer, but says his practice is nil. He has a small apartment on West 58th Street, near Fifth Avenue, where he lives with his wife, Mary, 39, who is also his partner in politics.

They own a small house in Washington, D.C., where three of their four children attend private Episcopalian schools. The oldest, Kathy, 14, attends a boarding school in Connecticut.

Kathy and the other Lindsay children, Margie, 12, Anne, 9, and Johnny Jr., 5, joined their mother and father shortly before the polls closed. They had their first family dinner in nearly six months.

Yale Grad

Lindsay, like the Conservative party candidate, William F. Buckley Jr., went to Yale and, like Buckley, wed a Vassar girl.

Lindsay played football under the Queensborough bridge, went to St. Paul's School and at Yale stroked a freshman crew. He joined the Navy, won five battle stars in the Mediterranean and South Pacific areas, and returned to Yale for his law degree.

Ten years later, in 1958, he made his first bid for the Silk Stocking congressional seat in Manhattan's posh East Side. He won a primary and the election. Then he won again and again.

As mayor, the congressman will more than double his salary. The mayor's job pays $50,000 a year and has untold fringe benefits including a chauffeured limousine, a cook, valet, bodyguards and rent-free Gracie Mansion.

Today in History

By THE ASSOCIATED PRESS

Today is Thursday, Nov. 4, the 308th day of 1965. There are 57 days left in the year.

Today's highlight in history:

On this date in 1952, Dwight D. Eisenhower was elected president.

On this date

In 1791, the American Army suffered what was probably its worst defeat at the hands of the Indians — near Ft. Washington, Ohio.

In 1879, Will Rogers was born.

In 1911, the first transcontinental flight was completed in 84 hours and 2 minutes.

In 1924, Calvin Coolidge was elected president.

In 1939, the law repealing the Arms Embargo Act was signed by President Franklin D. Roosevelt.

Ten years ago — A new constitution for Ethiopia was promulgated by Emperior Haile Selassie.

Five years ago — President Charles de Gaulle said that if Algeria chose to become independent, the move would not be opposed by France.

One year ago — President Victor Paz Estenssoro of Bolivia flew into exile after a military rebellion took control of the government of that country.

Medicare Insurance Benefits Are Outlined

Applications Being Accepted for Two Programs Which Start in July, 1966

Most of the Appleton service area's older people in the new medicare program under Social Security are participating in the voluntary medical insurance portion of the program, said Frank M. Donnick, district manager in Appleton.

The medicare program, set up under the 1965 social security amendments, provides two different kinds of health insurance benefits for most Americans 65 or older.

The basic hospital insurance plan will pay much hospital and hospital-related expenses. A supplementary medical insurance is available on a voluntary basis for $3 a month. This plan helps to pay doctors' fees and certain other medical expenses. The two health insurance programs do not begin until July, 1966, and no monthly premiums for medical insurance are due before then.

Sign Up Procedure

Social security beneficiaries can sign up for medical insurance coverage by checking "yes" on the enrollment card, signing their name, and returning the card in the prepaid, addressed envelope which comes with it. The $3 monthly premium will be deducted from their benefit checks when the program starts.

Donnick said in some areas, unscrupulous persons posing as social security representatives have tried to trick older people into signing up and paying cash in advance for medicare benefits. "There are only isolated reports in the Appleton service area, and only a few cases have been reported elsewhere in the country, he said.

Donnick emphasized that people 65 or over do not have to be eligible for cash Social Security benefits to be eligible for health insurance benefits. Those receiving public assistance payments will be told how to apply for health insurance by representatives of their public assistance agency.

Never Filed

Those who are insured for benefits but who have never filed a claim because they are still working, those who have not worked at all under social security, and those who have not worked long enough to quality for cash benefits, can get the basic hospital insurance and the voluntary medical insurance protections only if they apply for them.

Application can be made at a social security district office or at a temporary service center in the community staffed by social security representatives. People filing claims will need to submit some evidence to establish their age. The most commonly used are birth certificates, baptismal certificates, confirmation certificates, old insurance policies or family Bible records. This will aid in prompt processing and eliminate the need for a second visit.

Rains Restore Water Supply in Madrid

MADRID, Spain (AP)—An end to water restrictions in effect in the Spanish capital since last May 15 has been announced. Officials said recent heavy rains led to the restoration of normal 24-hour service. A long dry period and increased domestic and industrial consumption caused the shortage.

Downtown: Mon. & Fri. 9 to 9
Tues., Wed., Thurs., Sat. 9 to 5:30

Budget Center: Daily 10 to 10
Closed Sunday, of course!

H. C. Prange Co.

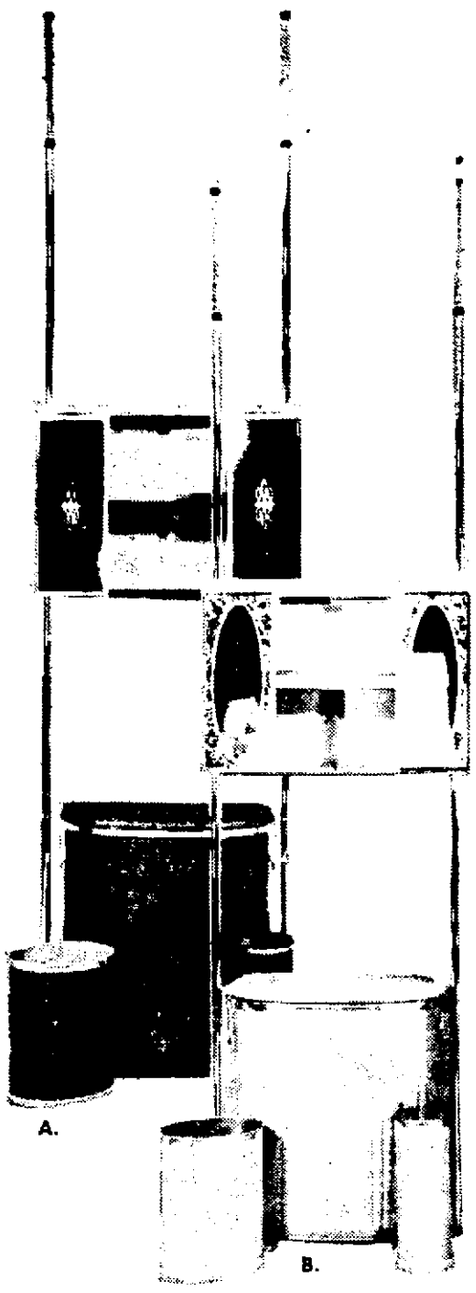

Exciting New Beauty and Convenience for Your Bathroom!

Pearlwick Shelf 'n Door

A. With Door Designs 24.95 — Colors: White or Black

B. With Mirrored Doors 29.95 — Colors: White, Black or Gold

Hamper 13.98

Waste Basket 4.98

Brush Holder 4.98

Add beauty and elegance to your bath as well as space-making convenience. Gleaming chrome tension poles hold Shelf 'n Door unit. Both styles shown are beautiful . . . and certainly the ideal place for cosmetics, shaving accessories and other bathroom paraphernalia. Add the matching hamper, basket and brush holder to create an exciting 'total look' to your bath.

Bath Boutique — Prange's Budget Center & Downtown Fourth Floor

Ladies! Come to our Carpet Cleaning Clinic!

Learn How To Keep Rugs & Carpets Clean as a Whistle!

H. C. PRANGE CO.
SERVICE MASTER
CLEANING EXPERTS

Clinic Hours:

Friday, Nov. 5th
10:30 A.M.
2:30 P.M. 7:30 P.M.

Saturday, Nov. 6th
10:30 A.M.
2:30 P.M.

Carpets—Prange's Downtown Fifth Floor

Door Prizes Awarded at Each Clinic!

Every Home Needs a Bridge Set, We Recommend This One . . .

. . . 5 Pc.

Bridge Set

by COSCO!

39.99

For elegant entertaining and happy hostessing choose the set combining sturdiness and comfort with smart modern styling; . . . in other words, choose a COSCO set. Features full 33" table with flared legs; 4-matching folding chairs upholstered in antique white & toast brown with tan frame.

Home Accessories—Prange's Budget Center & Downtown Fourth Floor

NewspaperARCHIVE®

To Your Good Health

Persons With Heart Diseases Can Live Long

BY JOSEPH G. MOLNER, M.D.

Dear Dr. Molner: When I retired in 1961 my problem was diagnosed as coronary heart disease. The severe chest pains have long since disappeared, and so has shortness of breath unless I forego rest periods after meals.

However, a bl. 'h tint pre-

Dr. Molner

vails around my lips. It is more pronounced when I am tired.

What is your guess as to my longevity in view of this, as well as that I'm always occupied in some benevolent enterprise? It seems I'm busier now at 70 working for free than I was when earning a substantial salary.—S.H.P.

I broke my crystal ball long ago and refuse to predict longevity. Disgustingly healthy people get run over by cars or develop some unexpected disease, and die. And people with dangerous conditions succeed in taking care of themselves very effectively and outlive others who seemingly have nothing to worry about.

There's more truth than nonsense in the adage about the way to live a long life: Have some chronic condition that you have to take care of.

This is true of several kinds of heart disease. A cranky heart will still serve us for a long time if given half a chance. Many people who develop heart disease refuse to believe this, and insist on going along at the rate they are used to — with disastrous results.

At the other extreme, there are people with comparatively mild heart trouble (not that we can call such a thing really "mild") who ought to remain moderately active, but they don't. They are so overwhelmed and frightened that they go into reverse and don't do anything. That's bad for them, too.

So what about you? You have a serious heart condition, but you have learned the one great lesson: Remain active within your limitations, and know what the limitations are!

You have, in the last four years, ridden yourself of your heart pains, and you have learned the amount of rest you need in order to avoid shortness of breath. If only we could convince ALL heart patients of the importance of these simple but vital facts, we would be far ahead. But some people simply refuse to honor the great simplicities.

Yes, you have some blueness of the lips, but that is scarcely surprising. You know your heart isn't as strong as it used to be.

You remain active and interested, and you know how to protect yourself against trying to do too much.

I can't guess how long you will live. I couldn't guess even if you didn't have a heart that needs to be babied along. But barring the unexpected you ought to have some years of continuing your benevolent activities.

MUSIC SO BEAUTIFUL ...it literally sweeps you into the Concert Hall!

magnificent Magnavox

ASTRO-SONIC* solid-state STEREO

*NO TUBES Because highest-reliability Solid-State Components replace all "tubes" and chassis-damaging heat, they're guaranteed 5-years, replaced by us if defective under normal use. We also provide free service for 1-year.

- Revolutionary space-age Magnavox Astro-Sonic is ten times more efficient than tube sets!
- Glorious STEREO FM Radio
- Drift-free...noise-free MONAURAL FM...plus AM
- Fabulous MICROMATIC PLAYER with DIAMOND STYLUS...banishes record and stylus wear!

RECORDS LAST A LIFETIME!

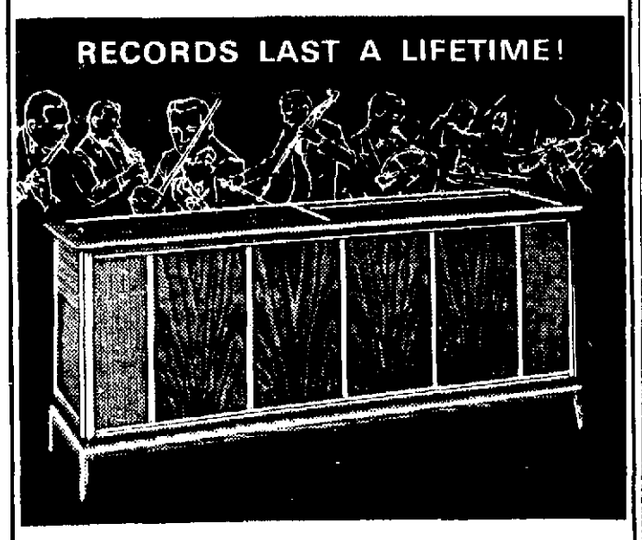

The Hallvard—model 1-RP628 with two heavy-duty 12" Bass Woofers. The appealing Danish Modern cabinet includes a large record storage area. $398.50

ASTRO-SONIC . . . surpasses all other achievements in the re-creation of music . . . and, this Magnificent Astro-Sonic is just as beautiful to see! The advanced acoustical system projects sound from both the cabinet front and sides to extend thrilling stereo separation to the very width of your room. It also includes 30-Watts *undistorted* music power, and two 1000 cycle Exponential Treble Horns with the acoustical efficiency of 20 cone speakers. See and hear it today!

Once you've heard ASTRO-SONIC . . . you'll know why tube sets are obsolete. Other Solid-State consoles from $139.50

Convenient Terms

SCHULZ MUSIC INC.

208 E. College RE 4-1454

Quality Without Compromise at Competitive Prices!

H. C. Prange Co.

Downtown Shopping Hours: Mon. & Fri. 9 to 9 Other Weekdays 9-5:30

Budget Center Weekdays 10 to 10

All New 1966 ZENITH®

HANDCRAFTED Built Better to Last Longer!

TV & STEREO SETS

Zenith . . . the Quality Goes In Before the Name Goes On!

Quality is the extra ingredient at Zenith. It's not one thing . . . it's many things. It's the extra ingredient in product development, design and manufacture. Millions of satisfied Zenith owners recognize Zenith's emphasis on quality as the greatest value in home entertainment instruments. There's extra care, extra quality in handcrafted Zenith TV!

Every connection is carefully handwired for greater dependability and fewer service problems. Extra quality in Zenith's "capacity-plus" components for longer life. Extra quality in Zenith's Super Gold Video Guard 82-Channel Tuning System . . . the only tuner with 125 gold contacts for longer TV life and greater picture stability. And these are just a few examples of "quality without compromise" . . . a Zenith tradition.

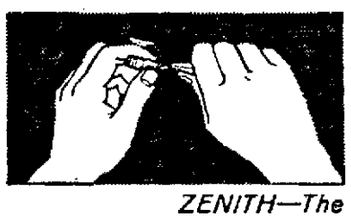

HANDCRAFTED! 100% HANDWIRED! NO PRINTED CIRCUITS . . NO PRODUCTION SHORTCUTS

Every Zenith TV chassis is handcrafted, 100% handwired. Not just partially handwired but 100% handwired for the utmost in TV dependability. And the rugged metal chassis base with up to 200 times greater heat conductivity means greater operating dependability.

ZENITH—The quality goes in before the name goes on®

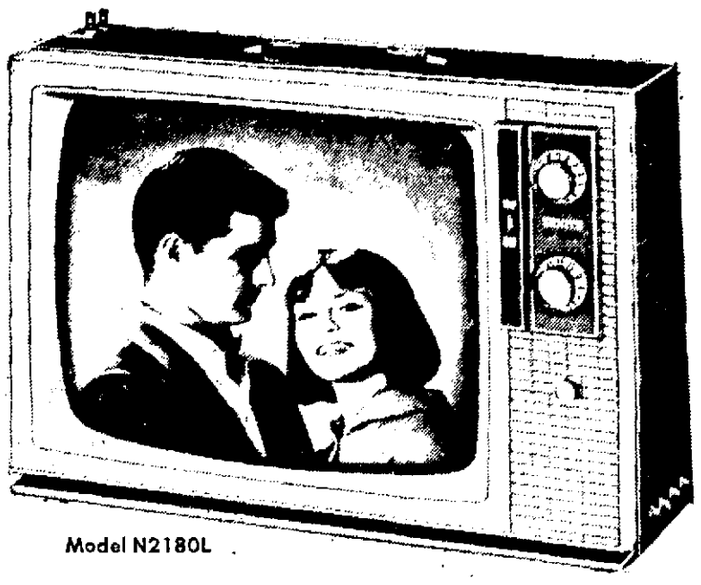

Model N2180L

"Austin" 21" Portable TV

New, slim Handcrafted 21" portable TV with new "Flush-Front" design, 20,000 volts picture power, Zenith quality speaker, power transformer and deluxe Video Range 82-Channel tuning system.

179.95

Televisions—Prange's Downtown Fourth Floor & Budget Center

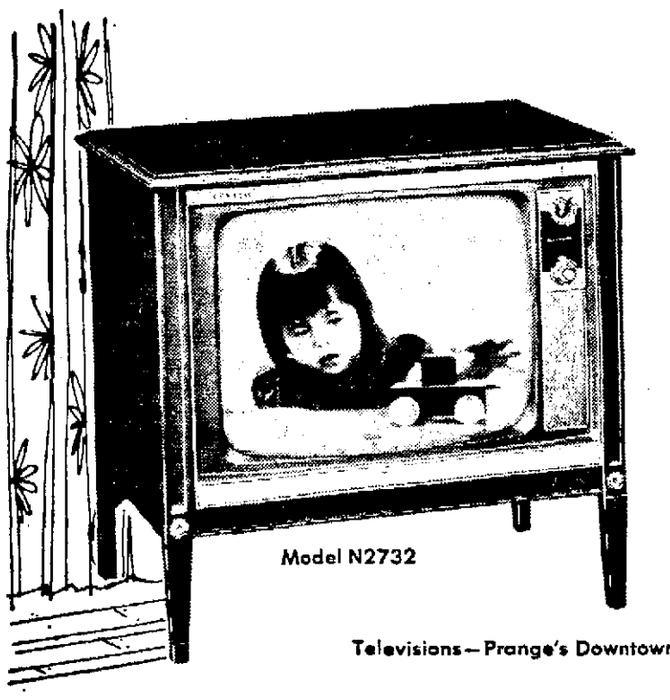

Model N2732

"Valencia" 23" Console TV

Elegant Italian Provincial styling with Lo-Boy cabinetry. 282 sq. in. bright-clear rectangular picture area, Zenith Service-Saver Handcrafted chassis, UHF & VHF Spotlite Panels plus other top Zenith features.

229.95

Televisions—Prange's Downtown Fourth Floor Only

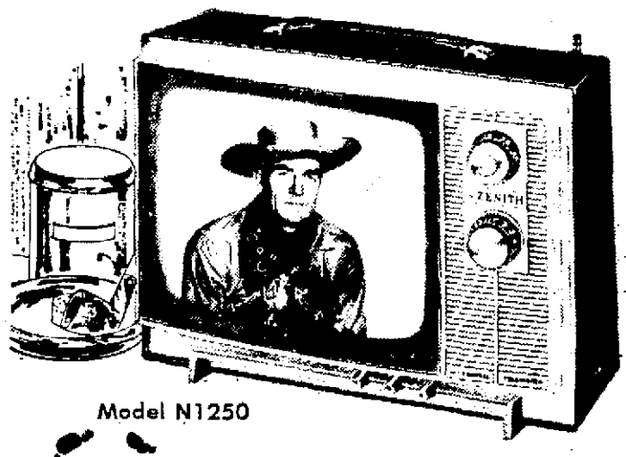

Model N1250

"Jetlite" 12" Portable TV

Compact! Lightweight! Hi-fashion styling! Features deluxe Video Range 82-channel tuning system, monopole antenna, top carrying handle. Gives bright, clear pictures and static-free sound!

99.95

Televisions—Prange's Downtown Fourth Floor & Budget Center

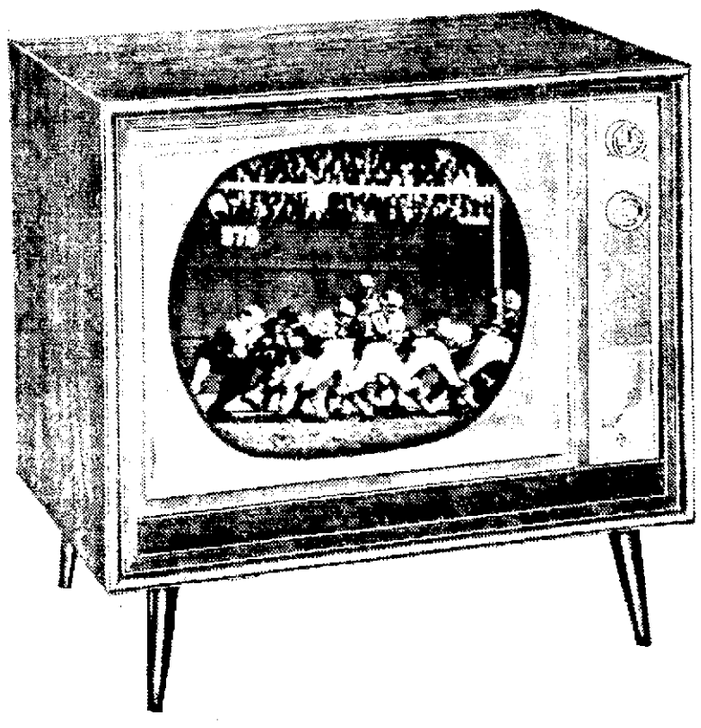

All New 1966 Color TV ZENITH®

Contemporary "Oak Park" Model

Here is trim Lo-Boy styling in lovely grained Walnut color finish with the marvelous Zenith COLOR TV features: Zenith quality front mounted twin-cone 5"x3" speaker, tone control, VHF Spotlite Dial, and Zenith's Handcrafted Service-Saver chassis . . . all to give you years and years of lifelike color-viewing enjoyment.

439.95

The "Oak Park" is just one of our complete line of Zenith Color TVs. Come see the others!

Televisions—Prange's Downtown Fourth Floor Only

Finest Stereo Separation . . . Finest Sound Reproduction . . . by

All New 1966 Zenith High Fidelity Stereo ZENITH®

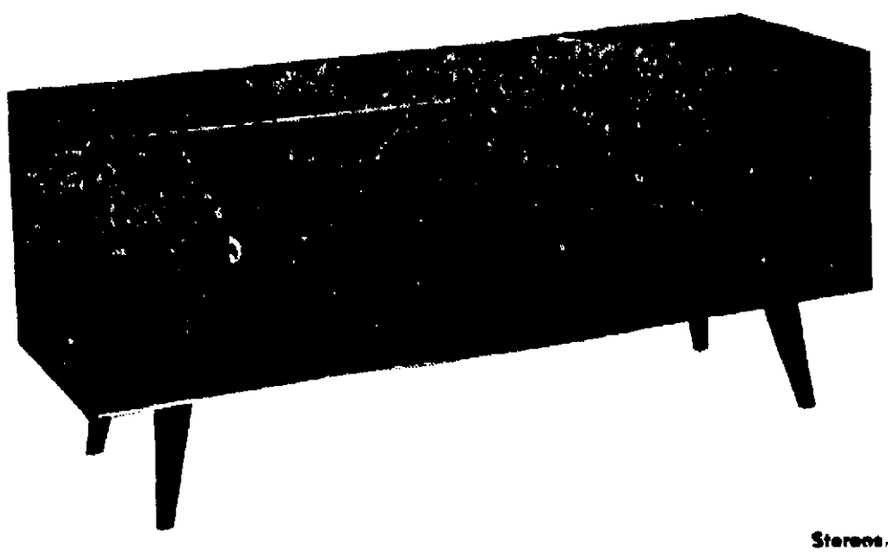

The "Bach" Stereo Console

Glorious sounding Zenith High Fidelity Stereo with FM/AM-Stereo FM Radio featuring solid-state sound system with micro-touch, 2G tone arm with 'free-floating' cartridge (records last a lifetime). Has 6-3½" cone-type tweeters, 2-10" woofers, record storage. Handsome modern styling in genuine oil finished Walnut veneers and select hardwood solids. Note the attractive louvered speaker grilles.

319.95

Many other Zenith Stereos available in Contemporary, Early American and Provincial Stylings.

Stereos—Prange's Downtown Fourth Floor Only

NewspaperARCHIVE®

Challenge of Change

Things, Gadgets in Horn of Plenty

BY ALTON BLAKESLEE
AP Science Writer

IN COMFORTS, conveniences, gadgets and available amusements the average American today surpasses the rosiest dreams of kings and queens of yore.

A horn of plenty called technology has softened and enriched the lives and habits of most—but far from all—citizens to amazing degree, particularly in the last 20 brief years.

Reflect, for a moment, how bare your cupboard would be without the things and systems coming your way in only the last two decades or so:

You give up your TV, even in black and white . . wash-and-wear and crease-resistant clothing and other wondrous fabrics . . transistorized radios . . lightweight or sound-absorbing walls and ceilings installed by the do-it-yourselfer. . hi-fi and stero sets . . . humidifiers and dust-trappers . . an arsenal of weed and crabgrass killers, plant hormones and new insecticides for the suburbanite . . . power-mower. . .

Third of Series

Take away plastic hoses and wrappings . . .electric shavers, blankets, can openers and toothbrushes . . . deterg e n t s . . . . automated reservation systems for hotels and air travel . . most credit cards...

Leisure Time

Our spiralling economic productivity, from science and technology, has conferred far more leisure time, more vacation choices, freedom from back-breaking chores, new opportunities for sports from boating to sky diving, time to read, to visit, loaf, to engage in other interests than the daily job.

But the flood from technology is only beginning, and various experts predict on some tomorrow you will have:

Two-way wristwatch radios... your own miniaturized TV transceiver to communicate with almost anyone anywhere, and "live" TV around the world thanks to communications satellites . . . typewriters that take dictation. . .

Some disposable clothes, discarded after one or two wearings . . . solar energy to help warm or cool your house the chance to take a skiing holiday in January in Antarctica.

Soon you may marvel how you ever managed without your own home computer keeping instant track of how much money (hopefully) you have in the bank, figuring your income tax, reminding you of anniversaries.

Possible, says Dr. J. Presper Ekert of UNIVAC, is a system in which the housewife records in the computer items she wants at the store, as she thinks of them. The list is later relayed by computer to the store and the items are selected, packaged automatically for later pick-up, with her account being billed, with the manager also informed about items that need replacement in his inventory.

Some authorities foresee computers that translate foreign languages, assist youngsters with homework, or form the heart of electronic libraries delivering copies of pages of books into your living room via closed-circuit TV.

Have Complaints

There is no limit to these or other possibilities, if people want them, can afford them, or if costs come down.

Obviously an abundance of things does not spell happiness.

Aristocrats of old had their complaints—modern man has his crop too.

"We don't understand, most of us, how all these gadgets work," the psychiatrist Dr. William Menninger observes. "We don't know how to fix th which is killing personal conversation by the way. The car stalls, the vacuum cleaner goes 'pfft'—such things complicate our lives."

Many people feel under more stress and tension nowadays, they have more psychosomatic aches and pains.

But there is danger, says Dr. Seymour Farber of the University of California Medical Center in San Francisco, "of exaggerating the ill effects of stress and forgetting it is a natural part of living. Of what use is a bridge that bears no load? Or a mind that solves no problems?

"Work, like life itself, is surely stressful, but boredom and idleness are more so. When stress does not overwhelm, when the organism rises to its challenge, health and creativity may result.

"We have all learned to hit the radio and kick the television set before calling the repairman . . .

"Our task is not to eliminate stress, but to cope with it healthily. We generate sparks when we are rubbed together in cities, but we must take care that these do not flare into social catastrophes," Dr. Farber warns.

City life, worry over nuclear annihilation, problems from automation, over education, population . . . these are some of the pressing concerns from the great revolution. And they call for solutions.

November Calendar

Viet Nam Debate, Theater Show, Orchestra Concert Set at Lawrence

Lawrence University's November calendar shows a proliferation of public activities, among them rostrum events, films, a major theater production, concerts and fall - winter sports.

Headline programs are a two-day Viet Nam conference, a Lawrence Theatre production of Ugo Betti's "The Queen and the Rebels," a Lawrence Symphony Orchestra concert, and Artist and Chamber Series performances by pianist Grant Johannesen and the Loewenguth Quartet.

The calendar:

Viet Nam Talks

Thursday — Reception for speakers, Viet Nam conference; 4 p.m., Riverview Lounge, Union. Viet Nam conference debate, Rep. Robert Kastenmeier (Dem.), Wisconsin, versus a State Department representative; 7:30 p.m., Riverview Lounge, Union

Friday, 5 — Junior recital - Pamela Sabol, clarinet, and ensemble; 2:30 p.m. Harper Hall.

Saturday, 6 — Band Materials clinic—conducted by the Lawrence Concert Band for high school instrumentalists and conductors; 1 p.m., Chapel. Football - Monmouth; 1:30 p.m., Lawrence Bowl.

Sunday, 7 — Film Classic - "Ordet" (Danish); 2, 7:30 p.m. Youngchild Hall, room 161.

Monday, 8 — Senior piano recital - Edward Rath; 8 p.m., Harper Hall

10-13 — Lawrence University Theatre — "the Queen and the Ugo Betti; 8 p.m., Stansbury Theatrex-

11 — Senior flute recital - Nan Orthmann; 8 p.m., Harper Hall

12 — Junior organ recital - Lois Beck, assisted by Christine Grupe, French horn; 2:30 p.m., Chapel

14 — Film Classic - "The Elusive Corporal" (French); 2, 7:30 p.m., Stansbury Theatre.x Lawrence Symphony Orchestra, Kenneth Byler, conductor; 8 p.m., Chapel.

Organ Recital

16 — Science Colloquium - Dr. Michael LaMarca, assistant professor of biology, on "The Elasmobranch Ductus Deferens," 4:30 p.m., Youngchild Hall, room 161.

18 — Lawrence-Community Artist Series - Grant Johannesen, pianist; 8 p.m., Chapelx-

19 — Junior organ recital - John Hall, assisted by brass ensemble; 2:30 p.m., Chapel

20 — Freshman Studies lecture — Dr. Walter Weisskopf, department of economics, Roosevelt University, on Robinson's "Economic Philosophy;" 10:40 a.m., Stansbury Theatre.

21 — Film Classic — "Last Year at Marienbad" (French); 2, 7:30 p.m., Stansbury Theatre (x)

22 — Senior piano recital — Donna Speitz; 8 p.m., Harper Hall

29 — Chamber Music Series — The Loewenguth Quartet; 8 p.m., Harper Hall (sold out)

Art Show

The month's show at Worcester Art Center is entitled "The Faculty Collects." It is a selected group of paintings and sculptures loaned by Lawrence faculty members. A reception opening the show will be held from 4 - 6 p.m. Sunday, at the Art Center. The show continues through December at the following hours: Monday through Friday, 7 a.m. to 10 p.m.; Saturday, 7 a.m. to 5 p.m.; Sunday, 2 - 5 p.m.

Public events information is available at the University Box Office, Music-Drama Center, 115 N. Park Ave., telephone 734-8695. Hours are 12 - 6 p.m. daily except Sunday, and from 6 p.m. to one-half hour past curtain on performance nights. Information may also be obtained from the coordinator of public events, telephone 739-3681, ext. 271.

Ticket sales begin 14 days before all events indicated above by an asterisk. Other programs are free. Athletic tickets are sold at the door.

Just In! Two New Shipments of
ACME
WESTERN BOOTS
Men's • Women's
Children's
Get Your Boots Now,
While Selections Are Complete
$5.95 to $22.95
JERRY LYMAN
Shoes & Service
309 W. College Ave.
(Across From Sears & Penneys)

DRINK YOUR
APPLE-A-DAY
In the Refreshing
APPLE-Keg Way

Famous for Its
Orchard-Fresh Flavor

WOOLWORTH'S
SUPER VALUE!

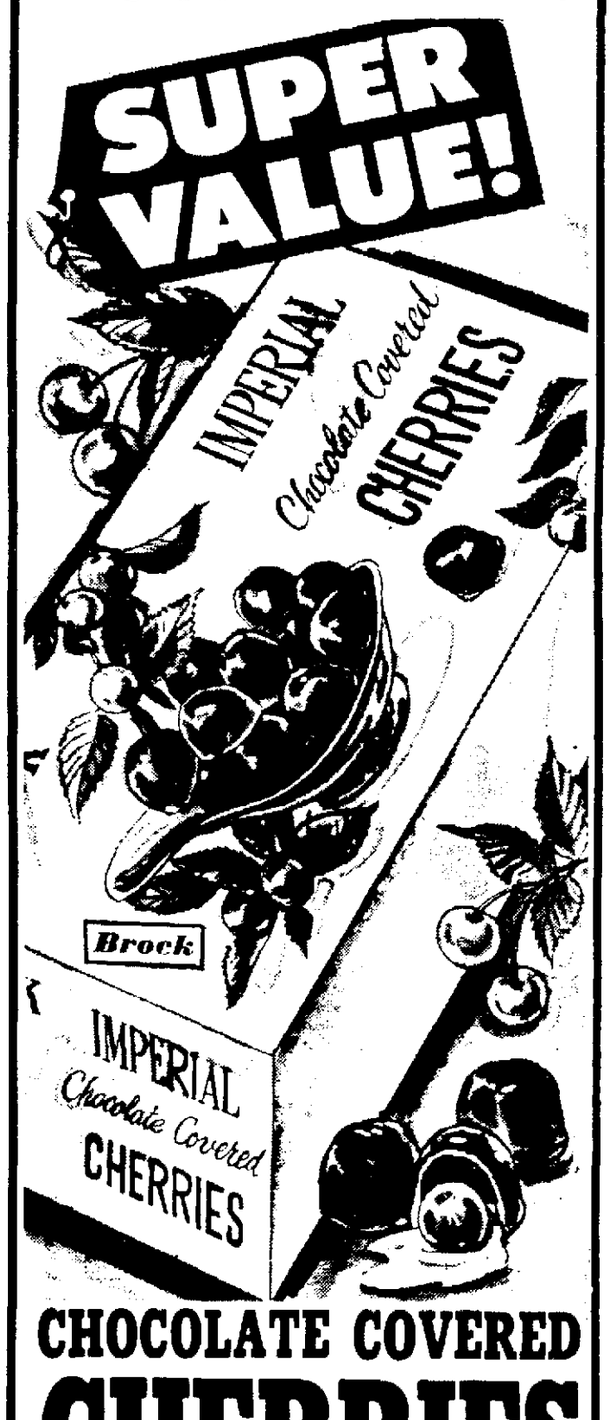

CHOCOLATE COVERED
CHERRIES
1 LB. 6 OZ. BOX 97¢
10 OZ. BOX 47¢
Here's a buy you won't want to miss! Delicious pieces of mouth-watering goodness are a favorite of everyone. Made with only the very finest ingredients, they're fresh from the candy kitchens to you. Rich, creamy coatings of light or dark chocolate filled with luscious liquid centers.
YOUR MONEY'S WORTH MORE AT
WOOLWORTH'S
108 E. College Ave. — Appleton
Valley Fair Shopping Center — Appleton
(Valley Fair Store Open
Sundays 1 to 6 p.m. until Christmas)
102 E. Wisconsin Ave. — Neenah

James Well. The TI. label that guarantees work performance.

Shop TI for work and leisure clothes. Open weekdays 10 to 10. Closed Sundays.

F. 2.24 each

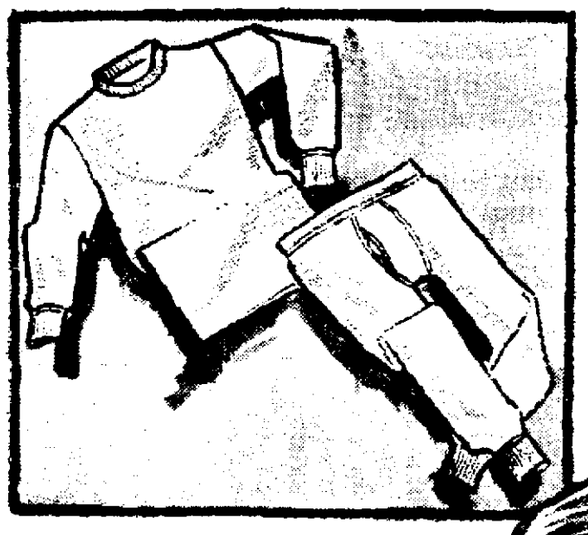

B. 5.87

TI exclusives. James Wells cold-weather work clothes. Top values at these low prices.

Everything you need to keep you neat, trim and extra warm. Each item made to T.I.'s precision specifications. And triple-checked in our own labs for workmanship and long wear. Get yours today and save. Charge them with Treasure Chek.

A. James Wells tubular quilted work jacket. With concealed, foldaway drawstring hood to protect you against the wildest winter weather. Expertly tailored. And smart enough for sports and casual wear. Extra-full cut for complete freedom of action. Top-grade nylon shell has water-repellent finish. Quilted with fluffy, lightweight Dacron® polyester fiberfill. Smartly styled with drawstring waist, heavy-duty zipper closure and two roomy slash pockets. Wind defying cotton/nylon knit cuffs. Machine washable. Red, black, S, M, L, XL.
6.87

B. James Wells utility jackets. A versatile T.I. trophy. Ideal for work or play. In rugged, heavy-duty cotton army twill. With Scotchgard® Stain-resistant finish. Warmly quilt-lined with Dacron® polyester. Talon® zipper. Lined collar. Machine washable, of course. Smart in spruce green. Sizes 36 to 44.
5.87

F. James Wells thermal underwear. Wonderful for winter.
Attention: outdoor workers and winter sports enthusiasts. T.I.'s 100% cotton thermal underwear gives you warmth without bulk or weight. Soft, springy Raschel knit construction lets your skin breathe naturally. Protects against winter winds and sub-zero weather. Natural. S,M,L,XL. Long-sleeved shirt, regular and extra-long pants.
2.24 each

E. 2.87

A. 6.87

E. James Wells cotton thermal sweatshirt
Warm drawstring hood, roomy slash pockets. Rib-knit cuffs and waistband. Full zippered front. Machine washable. Green, navy. S,M,L,XL.
4.87

C. 12.47

D. 12.47

Choice: Lined or unlined 8" Boots. Great for outdoor work. A big boon to hunters.

C. Rugged unlined boot. Supple, full-grain rawhide glove leather uppers. Cushion insole. Steel shank. Oil-resistant neoprene cushion crepe rubber sole. Chestnut brown. 7-12 medium-wide.

D. Insulated boot to keep you warm and dry all winter long. Long-wearing, oil leather uppers. Fully lined in soft glove leather. Cushion insole. Steel shank. Cork/rubber sole. Redwood brown. 7-12. Medium-wide.
Only 12.47 each

Treasure Island
QUALITY AND SATISFACTION GUARANTEED OR YOUR MONEY BACK

Save time and money at TI. In Appleton: Bluemound and W. College Ave.

NewspaperARCHIVE®

Shop the big brands. At the big store.

TI has them at savings. Everyday.

In kitchen appliances, it pays to buy the names you know and trust. Check TI's prices. Compare. You'll be amazed at the savings.

Blenders. Big help in the kitchen. Big buys at TI. Shop for the name blenders where the selection is.

Mix a malted the kids will love Change raw vegetables into a vitamin-filled drink they'll lap up Chop onions tearlessly Make a magnificent meringue Serve fluffy, lump-free mashed potatoes Quickly whip up a cake Surprise him with a frozen daiquiri To be a hit at home, get a blender TI has the big, big names in blenders – Hamilton Beach, Waring, Oster and all the others – at money saving prices

Charge it with Treasure Chek, or use our convenient extended payment plan.

A Hamilton Beach deluxe Liqui-Blender. Precision crafted right here in Wisconsin And guaranteed for a full 5 years. 7 speeds Graduated 40 oz plastic container with handle and pouring spout 2 pc lid with measuring cap 4 surgical steel blades 6 ft cord Chrome base Recipe book included
NO MONEY DOWN $5 a month **44.97**

B. 2-Speed chrome Osterizer Blender Removable cutting blades for easy cleaning Grip tight seat holds 4 cup glass container firmly in base Molded glass handle for easy pouring Recipe book Wisconsin made
NO MONEY DOWN $5 a month **27.97**

C Waring budget blender with whirlpool action blades High impact 4 cup plastic container 2 pc lid Chrome base Rugged 2 speed motor With illustrated cookbook. Charge it with Treasure Chek **17.88**

D Waring "Aristocrat" Blendor® 30 automatic settings Hi Lo push button controls Snap out blades Heat resistant cloverleaf container holds 4 cups Chrome base Recipes
NO MONEY DOWN $5 a month **29.88**

E Waring shake maker So easy to operate the small fry can concoct their own shakes Snap out agitator 20 oz cup with handle Only **9.88**

Treasure Island

QUALITY AND SATISFACTION GUARANTEED OR YOUR MONEY BACK

Shop TI for the big buys. Weekdays 10 to 10. Closed Sunday. Bluemound and W. College Ave.

NEWSPAPERARCHIVE®
NEWSPAPERARCHIVE®

LBJ Signs Farm Bill; Orders Federal Study

CONTINUED FROM PAGE 1

pluses have remained too high and price supports have "interfered with price competition and a free marketplace."

The new law, he said, "is a major step toward correcting those deficiencies."

He said Congress "has forged a new link with the future" by combining principles of competitive pricing with direct federal payments to producers.

There was no explanation for his late signing of the bill, particularly in view of his expressed satisfaction with its provisions.

However, Congress defeated an administration proposal to have a wheat price support increase paid for by millers. The House killed the plan, making payment come from the federal Treasury. Opponents of the administration plan had dubbed it a bread tax, saying its cost would be passed on to consumers.

Wheat Guarantees

Wheat producers are guaranteed at least $1.64½ cents a bushel. Wheat going into domestic bread will be supported at $2.57 a bushel — $1.25 of basic support plus a 75-cent payment by millers and a 57-cent payment by the federal government.

Cotton growers for the first time will be eligible for direct price support payments if they don't use their entire acreage allotments.

Next year's cotton support price will be pegged at 21 cents a pound. The world price is 24 cents.

In addition, producers who cut their allotments by at least 12½ per cent will get a direct federal subsidy of about 9 cents a pound — and can get more by reducing their acreage up to 35 per cent.

Important to West

Of importance mostly in the western states, big growers who don't want controls and who can compete at the world price without subsidies can plant up to 250,000 acres next year.

Cotton surpluses now total more than 15 million bales.

Authors of the legislation hope these will be reduced under the new program.

The law also authorizes the government to get into the business of selling dairy products through the Commodity Credit Corporation, even when they are not in surplus.

Other key provisions:

Wool — The present program is continued in essence, though modified to boost production with a support price set at 65 cents a pound.

Rice — If acreage allotments fall below the 1963 level, the secretary of agriculture is required to carry out a four-year diversion program in any year in which the national allotment exceeds that of 1965, with the payment pegged to maintain producer returns at the 1965 level.

Croplands — The government would share the cost of finding new uses for surplus land. Hopefully, 40 million acres will be withdrawn from production.

Feed grains — The program of the past four years will be continued.

Crash Kills 18-Year-Old From Kaukauna

CONTINUED FROM PAGE 1

Kemps said Hietpas lived with his sister, Mrs. Geraldine Daverveld.

The 1965 Buick in which the youths were riding was traveling east on County Trunk Z and failed to make a turn at a "Y" where Z and ZZ meet. The car skidded sideways for some distance, knocked over a guard post, hit an embankment and rolled over, coming to rest on its side, according to Outagamie County traffic officers Stanley Arnold and Robert Keating. They said the car was demolished.

Inquest Possible

Kemps said today he will confer with Dist. Atty. Nick F. Schaefer today to determine if there will be an inquest into the accident.

The death of Hietpas raised the Outagamie County traffic toll for the year to 21, compared with 24 at this time last year.

His death, and those of three other youths, raised the state toll for the year to 847, compared with 915 on this date a year ago.

James Coogan, 17, and Gary Norton, 18, both of Hollandale, in Iowa County, were killed early today when the car driven by Coogan overturned after leaving Dane County Trunk PD about four miles east of Mount Horeb.

Two others youths, both 17, suffered injuries believed not serious.

Edward Mianecki, 28, of Racine, was injured fatally in a two-car collision in Racine Wednesday night.

Funeral Services

Hietpas attended Xavier High School and was graduated from Kaukauna High School in 1965. He is survived by his parents, and three sisters.

Services will be at 11:30 a.m. Saturday at St. Aloysius Catholic Church, Kaukauna, with the Rev. Sylvester Borusky officiating. Burial will be in St. Joseph Cemetery, Appleton.

Friends may call at Greenwood Funeral Home, Kaukauna, after 2 p.m. Friday. Rosary will be prayed at 8 p.m. Friday at the funeral home.

Navy Lt. Jack A. Terhune, of Abilene, Tex., shot down on a strafing mission over the North Vietnamese town of Dong Hoi, Oct. 14, prepares to part from his F8E jet as the plane's hydraulic pressure was lost, to cause landing gear to drop, top photo. Terhune and his ejection seat, left above the falling plane, (arrow) rapidly increases the distance between them as the cockpit's canopy shoots high in the air over accompanying plane. Terhune was rescued from the China Sea by a helicopter from the carrier Coral Sea.

David Carley Announces Candidacy

CONTINUED FROM PAGE 1

cently was the head of a Madison-based mortgage insurance company, and is an officer of a Madison building construction company.

He pointed to his governmental service when he noted that "I have had more administrative experience in executive position in government than anyone else in my party who is likely to run."

Less Experience

"I have had less political experience, however, than some in my party who may run," he added, in an obvious reference to Lucey, whose party career spans many years and includes a term as chairman of the Democratic state committee.

Carley said he intends to wage a strong campaign on the issues, including the problems of urban growth within the state and the challenge of maintaining the independence and responsibility of the state government in the face of a growing national government.

"I am one Democrat, a liberal one at that, who does not want to see a vast, all-powerful and unilater dictating national government. That can only be averted by intelligent and progressive leadership by state governments," he said.

He added that "being a Democrat is not synonymous with a total centralized government, no more than it is synonymous with being anti-business."

Carley was the Democratic nominee for lieutenant governor four years ago, losing in a close contest to Jack Olson, Republican, who in turn was unseated last fall by Lucey.

Carley owes his rise in state politics to his friendship with Gaylord Nelson, now the junior U.S. senator for the state, and cited his association with Nelson as governor in his candidacy announcement today. But Nelson is expected to maintain a neutral position in the expected battle for the gubernatorial nomination.

Formula Easy

The candidate told reporters today that the formula for another Democratic victory in Wisconsin "is easy."

"It is in registering Democratic voters, getting them to the polls, and persuading a fair number of additional uncommitted voters as well," he said.

Like other prospective Democratic aspirants, Carley expects the Republicans to renominate Gov. Warren P. Knowles. Like the others, he also regards Knowles as a formidable contender for a second term.

"Christmas
TREE LANE"
Sponsored by the Winnebago County Homemakers
THURSDAY, NOV. 11th
12 Noon Until 9 P.M.
PEACE LUTHERAN PARISH HALL
240—9th St., OSHKOSH

Confusion Swirls Over Warrant Rule

CONTINUED FROM PAGE 1

the decision, as reported publicly, required warrants to be issued by a neutral, deliberate and impartial magistrate "in the future."

However, it is considered likely that at least one test case will reach the State Supreme Court eventually to determine the legality of a conviction following an arrest on a district attorney's warrant.

The court said in its ruling in Simpson vs. White, in which a warrant was issued for a person accused in a paternity case, that:

"We must determine whether a district attorney is the equivalent of a neutral and detached magistrate who may constitutionally be empowered to authorize the issuance of the warrant. Our conclusion is that he is not."

Proper Warrants

As a result, prosecutors were trekking before judges Wednesday to seek proper warrants. One court commissioner issued enough time to review 21 other arrest requests.

He noted the county spent $10 million a year on its courts and public safety and snapped, "We're not running a popcorn stand here."

Kaiser said he felt the system of district attorneys reviewing evidence to decide whether a warrant should be issued helped prevent unjustified arrests.

"My personal feeling is that the Wisconsin system is a fair one and over the years there have not been too many miscarriages of justice because the district attorneys do have an opportunity to review the evidence first," Kaiser said.

No Choice

He added, however, "We will abide by the decision, of course. We have no other choice. If we don't do things the way the court wants us to, we are then belabored with appeals."

The Dodge County district attorney suggested the requirement for warrants issued by judges "might in some populous areas require additional courts," but the workload on jurists was not likely to be overbearingly burdensome in rural areas.

County Judge Allan M. Stranz of Crandon, who serves the joint district of Forest and Florence counties, said the decision would create major problems.

"If that's the ruling, okay," he said. "But I don't intend to act as father confessor to every police officer, game warden and disgruntled citizen that walks into my office. I don't believe I would be qualified to hear their cases then."

Issue Warrants

Judge Stranz said he will simply draw up and issue any warrants a prosecutor requests and considers needed.

Kaiser said he did not believe there would be any conflict involved in a judge acting both in the role of calling for an arrest and then deciding the merits of the case when it is tried. He noted judges already conduct preliminary hearings to determine whether a defendant should be held for trial.

This issue, however, may also have to be resolved by the courts.

The 7-0 decision handed down by the Wisconsin Supreme Court made the comments on the powers of the district attorney as an interjection in its ruling on the paternity case warrant issued by an assistant corporation counsel in Milwaukee County.

Bridge Reopens; Green Bay Traffic Back to Normal

GREEN BAY (AP) — The Mason Street Bridge has been reopened to traffic for the first time since being damaged in a brush with a freighter Oct. 23.

Repairs to the span over the Fox River were completed Wednesday, returning Green Bay traffic to normal for the first time since the mishap.

The 25,000 vehicles that normally use the bridge each day were forced to use two other bridges instead. The result was a daily traffic snarl.

Maryland Delegation To Visit Brazil

ANNAPOLIS, Md. (AP) — Gov. J. Millard Tawes will lead a five-man delegation of Marylanders on a visit this month to the state of Rio de Janeiro in Brazil, Maryland's sister state in the Partners of the Alliance program. The group will leave the United States Nov. 14.

GRAND OPENING
Carpetland
Seconds and Remnants
AT DRASTICALLY REDUCED PRICES
of Regular Merchandise
Only 38 Miles from Appleton
237 So. Main St. at 6th
FOND DU LAC, WIS.
STORE HOURS:
Daily — 9:30 A.M. to 5 P.M.
Monday & Friday — 9:30 A.M. to 9 P.M.

PRECAST REINFORCED CONCRETE
MANHOLE
Made to Fit the Various Needs of the Sewer Contractor
Made in variety of sizes, 48", 32", 16", 12" sections with 2, 4, 6 rising rings and bottom base
Approved by all Progressive Engineers
You Can Always Rely on
BADGER HIGHWAYS CO., INC.
Appleton Road, Menasha Phone 2-6448

On target. Hunt the big TI buys in value-packed hunting gear.

Charge it with Treasure Chek. Or use our convenient extended credit plan.

REMINGTON 870 PUMP ACTION SHOTGUN OUTFIT. You get: 12 or 20 gauge shotgun with custom-detailed American walnut stock and fore-end, 2 boxes hi-velocity shells, zipper gun case, gun clean kit. Yours complete at TI for a low, low 109.95
NO MONEY DOWN
$6 a Month

MARLIN 30/30 LEVER ACTION HI-POWER RIFLE. Rapid lever action, micro-groove barrel cut friction, assure accuracy. Easy-handling lever-matic lets you get off a quick repeat shot. Fine walnut finish stock. 64.97
NO MONEY DOWN
$5 a Month
With 4-Power Scope and Mounts 84.97

More than 300 items for hunters at T.I. And how you save on them.

A. RED HUNTING COAT of 9 oz. cotton sateen. Warm quilted insulation and interlining, too. With handy zipper closing. And matching, detachable hood. Two roomy pockets. Only 14.97

B. MATCHING INSULATED HUNT PANTS 9.97

C. MATCHING WARM RED HUNTING HAT .. 1.88

D. 3 OZ. DACRON® POLYESTER INSULATION QUILTED UNDERWEAR. Mildew-resisting nylon outer shell, non-allergenic and completely washable. In tan. Warm and cozy. 7.97

E. 9-EYELET INSULATED RUBBER BOOTS to keep your feet warm and dry. With foam insulation and deep cleated cushioned soles. Sizes 6 to 12. 3.97

Treasure Island
QUALITY AND SATISFACTION GUARANTEED OR YOUR MONEY BACK

Shop TI weekdays 10 to 10. Closed Sunday. Bluemound and W. College Ave.

NEWSPAPER ARCHIVE®

Your Money's Worth

U. S. Population Could Double Within 40 Years

BY SYLVIA PORTER

If you are among the 15 million women who are or soon will be in the age group of 20 to 29, you hold a vital key to the economic fate of the U S To a considerable degree, you will decide how much poverty or

Porter

prosperity we'll have during the next generation, how deep our employment - unemployment problems will be, how rapidly we'll develop a Great Society — and much more

This is so because you are into or are approaching the peak child - bearing age range — and, because you are the young lady who was born in the war baby boom of the late 1940s, there are millions more of you in this category than ever before

If you chose ' the two-to - four - child family — the fashion set in the 1950s — then our nation is in for a baby boom of unprecedented magnitude," emphasizes Robert C Cook, president of the Population Reference Bureau in Washington This would mark a "second - stage baby boom" resulting in a doubling of the U S population to nearly 400 million only 40 years from now, a potential which has "alarming implications," adds Cook.

Lesser Shock

But if you choose the one-to-three - child family, the prospect is for 300 million rather than 400 million Americans in 2005 Then, "The shockwaves hitting the schools and other vital areas will be less devastating '

The question of what our potential brides and mothers do is here and now Just between the summer of 1964 and this past summer 3 728,000 boys and girls celebrated their 18th birthdays — nearly 1,000,000 more than reached 18 in the same 1963-64 span Already, the Census Bureau estimates, about 520,000 of the girls — more than one - fourth — are married A majority of the girls are slated to be married before they turn 21

An average of 2 2 children per woman is necessary to maintain a stationary population But an average of three children per woman means an increase in our population of about 50 per cent in each generation

Controlled Rate

Cook makes the crucially significant point that in our country the birth rate "is not determined by the availability or adequacy of contraceptives " Ours is "definitely a controlled birth rate" which depends on ' the attitudes and decisions of the couples in the high-fertility age groups '

Okay, then — what are the odds, the indications?

It's true that nearly half of all American women today are married by the time they are 20 But it's also a fact that the trend toward ever younger marriages has been reversed — from 1956's average age 20 1 to 20 5 now Despite the upsurge in numbers of marriageable girls, this past June's marriage rate actually was down to 14 2 per 1 000 population against 14 6 per thousand a year earlier

Mothers At 19

It's true that 19 is the most popular age for married teenagers to have their first baby and that half of all married couples have had their last child by the time they are 30 But it's also a fact that today's young women — particularly the youngest — are postponing their family building, are stretching out of their child-bearing by lengthening the time between each child

One-third of all college-age girls are going to college now — nearly three times the proportion in 1940 — and this tends to delay child - bearing Also today's young married has observed firsthand how brutally expensive it is to rear a large family

I think we are getting the first hint of what the key women are likely to decide — in the fact that the fertility rate (live births per 1 000 women of child - bearing age) has declined from 122 9 in 1957 to 99 in the first months of 1965, and our over-all rate of population growth in 1965 is expected to be the smallest in 20 years

It's only a hint, but I hope it's on target for, with so many more millions in or headed for the prime child - bearing years, even fewer babies per woman still will create another baby boom

(Copyright 1965)

Churchill Speeches Recording Wins Award

AMSTERDAM (AP) — An Edison, the Oscar of the record industry, has been awarded to a recording of speeches by Sir Winston Churchill in the 1918-45 period His daughter, Mary Soames, received the statuette in the Concertgebouw Hall from Dutch Culture Minister Maarten Vjorlijk

Let's EXPLORE YOUR MIND

By Sylvanus M. Duvall, Ph.D. and Evelyn M. Duvall, Ph D.

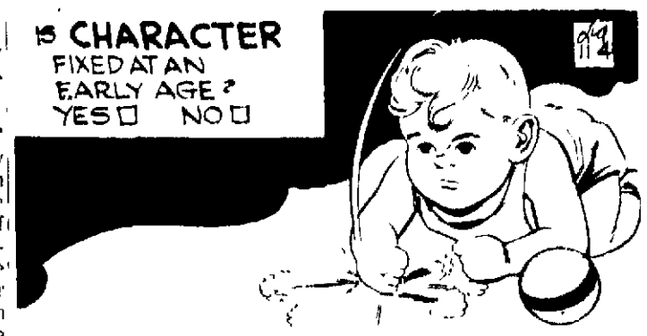

No Character is apparently never permanently fixed Even adults sometimes become rather basically changed in important respects It is probably true that the earliest experiences are the most important and that the younger the child the more flexible he is But the idea that a person is permanently "lost" or "saved" by the time he is six or eight is without scientific foundation.

Wealthy families overprotect their daughters.

True—— False——

False A study of families of different income levels showed that, as the social and economic position of the family rose, boys and girls were treated more nearly alike, without any so-called overprotection Girls develop more independence and leadership Boys less This may be good for the girls, it is not for the boys No wonder so many of the boys are content to become ' organization men " We need far more knowledge than we now have of how children can be so brought up as to be able to meet the demands of modern life

* * *

A child's emotional development is as important as his physical growth Many emotional crises come up daily in a child's world Do you know how to deal with them? To get straight-from-the-shoulder authoritative advice, send for the booklet, "Your Child's Emotional Health " Send 25 cents along with your name and address (including ZIP Code), to "Let's Explore Your Mind " in care of The Post-Crescent, Appleton, Wis , 54910.

Sukarno Loss Of Power May Affect Deputy

Dr. Subandrio One Of Indonesia's Most Efficient Politicians

By DON HUTH

JAKARTA, Indonesia (AP)— President Sukarno's loss of dictatorial power at the hands of the Indonesian army has cast a shadow over the future of one of this nation's most efficient politicians

He is Dr Subandrio, first deputy premier and concurrently foreign minister, who has been looked upon by many as the potential heir of the ailing, 64-year-old president

Subandrio, a man without a political party who has managed to keep himself prominently in the limelight under Sukarno, is under a cloud because of his close association with the Indonesian Communist party—PKI and its head, D N Aidit

Since the abortive Oct. 1 coup, the army has been systematically rounding up Communists and their supporters and has temporarily suspended the activities of the PKI and its affiliated groups

Communist Line

Before the rebellion, Subandrio's public speeches and statements closely followed the Communist line He also has been Sukarno's messenger in building up friendlier relations between Indonesia and Communist China

The Communist Chinese are said to have provided arms to the PKI for use in the coup

Subandrio issued brief statements or held impromptu press conferences almost daily before the coup His comments and speeches always were reported fully in Antara, the Communist-dominated national news agency which the army took over and is purging

Subandrio's name seldom appears in print now A Jakarta paper said he told newsmen "I'm being boycotted "

Maj Gen Achmadi, named information minister by the army, now issues statements after each meeting of Koti, the country's highest policy-making body Subandrio formerly did most of the talking after the meetings

2nd Mortgage Home Loans

Direct Loans — No Closing Costs

$500 TO $5000

UP TO 5 YEARS TO REPAY

- Consolidate Bills for One Lower Payment
- Add to or Repair Your Home
- Purchase a Better Car
- Prepare for Seasonal Expenses

Phone or Visit

ROCK FINANCE COMPANY, Inc.

APPLETON 321 W. College RE 3-6622

Mon.-Thurs. 9 A.M. 5 00 P.M.—Fri 9 A.M. 8 P.M.

NEENAH 101 W. WISCONSIN AVE. PA 2-1321
CHILTON 26 MAIN ST. 849 2301

ENRICHED

7 WAYS

1. New Turbo-Jet V8's

Three versions of Turbo-Jet, most advanced V8 going, are now available at the top end of Chevrolet's '66 power range. Which means you can order a remarkably efficient 396-cubic-inch version that develops 325 hp. Or a remarkably efficient 427-cubic-incher with either 390 hp or 425 hp.

2. Richer new interiors

Even by Impala standards, they're impressive. Luxurious new tufted cloths are combined with supple vinyls (convertible and wagon interiors are all vinyl). From the lay of the headlining to the fit of the carpeting, the fine hand of Body by Fisher craftsmanship is very much in evidence.

3. Crisp new styling

It's a fresh-styled Impala you've been looking at, with new elegance from its canted V-shaped grille to its clean-cut new rear. Which is where you'll spot a special new styling touch this year on all Impala models: wrap-around taillights.

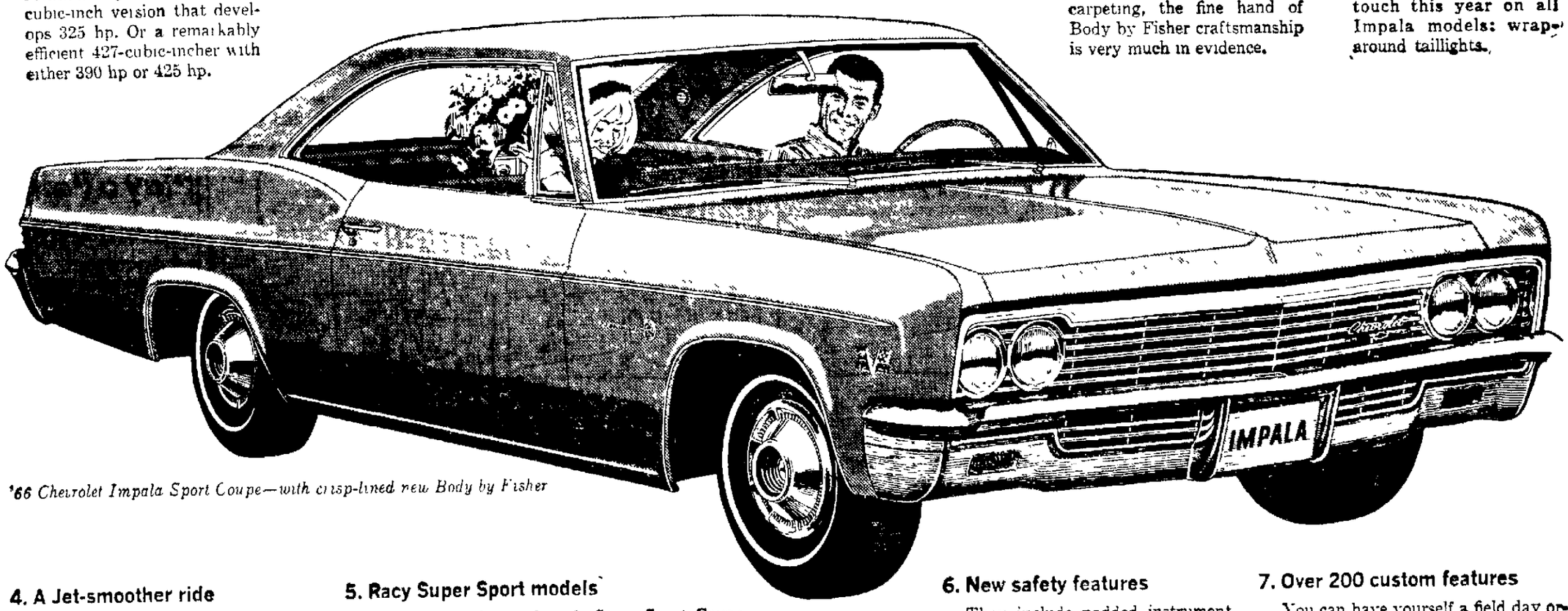

'66 Chevrolet Impala Sport Coupe—with crisp-lined new Body by Fisher

4. A Jet-smoother ride

After Chevrolet engineers worked their way through a long series of refinements in body, frame and suspension (right down to giving each body style its own specially designed Full Coil springs) they finally got what they were after: an even gentler Jet-smooth ride.

5. Racy Super Sport models

Take your pick—an Impala Super Sport Coupe or Convertible—complete with new tapering Strato-bucket front seats and an eye-catching brushed metal console with a lockable, lighted storage compartment and built-in ashtray. You also get a floor-mounted shift control when you order the 4-speed, Powerglide or Turbo Hydra-Matic transmission.

6. New safety features

They include padded instrument panel and visors, windshield washer and two-speed wipers with glare-reducing wiper arms, outside rearview mirror, rear seat belts and backup lights. They're standard on every '66 Chevrolet to add to your pleasure and peace of mind.

7. Over 200 custom features

You can have yourself a field day ordering luxuries like Tilt-telescopic steering wheel, front-seat Strato-ease headrests, four-speaker FM stereo radio, and automatic Speed and Cruise Control. Want to raise your standard of living it up? Your Chevrolet dealer's the man to see.

NOW! CHEVROLET'S JET-SMOOTHER

'66 IMPALA CHEVROLET

See the new '66 Chevrolet, Chevelle, Chevy II, Corvair & Corvette at your Chevrolet dealer's

48 0239

Authorized Chevrolet Dealer in Appleton
GIBSON COMPANY, INC.
129 S Superior St 733-5581

In Menasha
GIBSON COMPANY, INC.
132 Main St 722-3091

Pah-low's
Luggage - Leather Goods - Gifts
303 W. College RE 3 8183

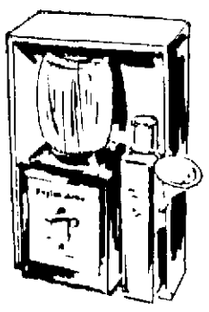

All-Purpose Lotion
ENGLISH LEATHER
$5.00 Plus Tax

Refresh a English Leather lotion gift packaged in home travel combination. Perfect for after shave-shower

NEWSPAPER ARCHIVE®